

Solo & 1st Bb Cornet.
(CONDUCTOR.)

LAUGHING WATER.

FREDERIC W. HAGER.
arr. by Maurice F. Smith.

CHARACTERISTIC.

Modto
Clar.

EDWIN F. KALMUS & Co., INC.,
Music Publishers

Solo & 1st Bb Cornet.

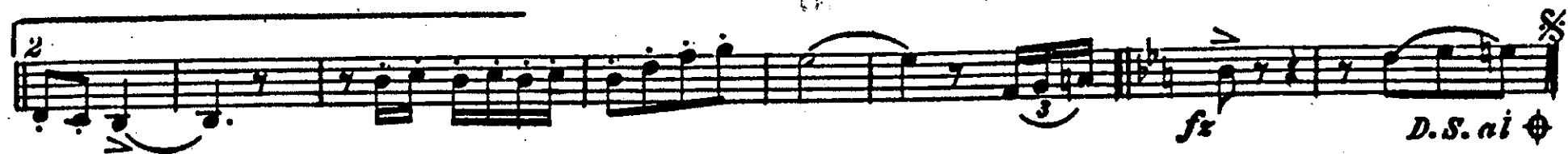

LAUGHING WATER.

Piccolo.

CHARACTERISTIC.

FREDERIC W. HAGER.
arr. by Maurice F. Smith.

Modto

mf *p* *ff* *pp* *ff* *fs* *p*

EDWIN F. KALMUS & CO., INC.
Music Publishers

Piccolo.

The main musical score for the Piccolo instrument consists of six staves of music. The first staff begins with a first ending bracket and a dynamic marking of *f*. The second and third staves continue the melodic line with various articulations and dynamics, including *f* and *p*. The fourth staff features a dynamic range from *mf* to *ff*. The fifth staff contains a first ending bracket and ends with a *ff* dynamic. The sixth staff contains a second ending bracket and concludes with a *ff* dynamic.

D.S.al Φ

Coda.

The Coda section is written on a single staff. It begins with a dynamic marking of *mf*, followed by a *pp* dynamic, and concludes with a *ff* dynamic. The notation includes various note values and rests.

Oboe.

LAUGHING WATER. CHARACTERISTIC.

FREDERIC W. HAGER.
arr. by Maurice F. Smith.

Mod^{to}
Solo

mf *p* *f* *pp* *fz* *pp* *mf* *ff* *pp* *ff*

Coda *mf* *pp* *ff* *D.S. al*

EDWIN F. KALMUS & CO., INC.

Music Publishers

Bassoon.

LAUGHING WATER. CHARACTERISTIC.

FREDERIC W. HAGER.
arr. by Maurice F. Smith.

Modto

4

p *mf* *p* *p*

ff *pp* *ff*

fz *pp* *p* *mf-ff*

ff

D.S. al Φ

The main musical score consists of ten staves of music. It begins with a 4-measure rest. The first staff contains dynamics *p*, *mf*, *p*, and *p*. The second staff contains *ff* and *pp*. The third staff contains *ff*. The fourth staff contains *fz* and *pp*. The fifth staff contains *p* and *mf-ff*. The sixth staff contains *ff*. The seventh staff contains *ff*. The eighth staff contains *ff*. The ninth staff contains *ff*. The tenth staff contains *ff* and ends with the instruction *D.S. al* and a double bar line with a diamond symbol.

Coda

8

mf *ff*

The Coda section consists of two staves of music. It begins with an 8-measure rest. The first staff contains the dynamic *mf*. The second staff contains the dynamic *ff*.

EDWIN F. KALMUS & Co., INC.

Music Publishers

LAUGHING WATER.

E♭ Clarinet.

CHARACTERISTIC.

FREDERIC W. HAGER.

arr. by Maurice F. Smith.

Modto

mf *p*

1

mf *p*

f

ff *pp*

ff *fz*

EDWIN F. KALMUS & Co., INC.

Music Publishers

E♭ Clarinet.

D.S. al ⊕

Coda. Seventh staff of music. It begins with a dynamic marking of *pp* (pianissimo) and ends with *ff* (fortissimo).

Solo B \flat Clarinet.

LAUGHING WATER. CHARACTERISTIC.

FREDERIC W. HAGER.
arr. by Maurice F. Smith.

EDWIN F. KALMUS & Co., INC.
Music Publishers

Solo Bb Clarinet.

1st Bb Clarinet.

LAUGHING WATER.

CHARACTERISTIC,

FREDERIC W. HAGER.
arr. by Maurice F. Smith.

Modto

The main musical score consists of ten staves of music. It begins with a *mf* dynamic and includes various articulations such as accents and slurs. The dynamics fluctuate throughout, including *p*, *pp*, *ff*, and *fz*. The piece concludes with a double bar line and a repeat sign.

Coda *mf* *pp* *ff*

D.S. al

EDWIN F. KALMUS & Co., INC.

Music Publishers

2nd B \flat Clarinet.

LAUGHING WATER. CHARACTERISTIC.

FREDERIC W. HAGER.
arr. by Maurice F. Smith.

Mod^{to}

mf *p* *ff* *pp* *f* *f* *mf-ff* *f* *p* *mf* *p* *ff*

D.S. al Φ

Coda

EDWIN F. KALMUS & Co., INC.

Music Publishers

Soprano Saxophone in B \flat LAUGHING WATER. FREDERIC W. HAGER.
CHARACTERISTIC. arr. by Maurice F. Smith.

Mod^{to} 4

1 2 2

2 3

p *p*

ff *pp*

ff *fz* *pp* *f*

f *p* *mf-ff*

12 3

fz *pp* *ff* *D.S.al*

Coda.

EDWIN F. KALMUS & Co., INC.
Music Publishers

LAUGHING WATER

CHARACTERISTIC.

Alto Saxophone in E \flat

FREDERIC W. HAGER.
arr. by Maurice F. Smith.

Modto

4

2

4

2

2

pp

ff

fz

p

f

mf-ff

1

2

3

1

D.S. al

Coda.

pp

ff

EDWIN F. KALMUS & Co., INC.
Music Publishers

LAUGHING WATER.

Tenor Saxophone in B \flat

CHARACTERISTIC.

FREDERIC W. HAGER.
arr. by Maurice F. Smith.

Mod^{to} 4

p

1 2 2

2 4 %

f

ff *pp*

ff *pp*

f *p* *mf-ff*

1 2 1 %

mf *pp* *ff*

Coda.

mf *pp* *ff*

D. S. al

EDWIN F. KALMUS & Co., INC.

Music Publishers

Baritone Saxophone in E \flat **LAUGHING WATER.**
CHARACTERISTIC.

FREDERIC W. HAGER.
arr. by Maurice F. Smith.

Mod^{to}
4

1 2 2

2 4 %

pp

ff

f p mf-tf

2 1 %

D. S. al

Coda.

pp ff

EDWIN F. KALMUS & Co., INC.
Music Publishers

E♭ Cornet.
Mod^{to}

LAUGHING WATER.

CHARACTERISTIC.

FREDERIC W. HAGER,
arr. by Maurice F. Smith.

EDWIN F. KALMUS & Co., INC
Music Publishers

Solo & 1st Bb Cornet.
(CONDUCTOR.)

LAUGHING WATER.

FREDERIC W. HAGER.

(CONDUCTOR.)

CHARACTERISTIC.

arr. by Maurice F. Smith.

Modto
Clar.

EDWIN F. KALMUS & Co., INC,
Music Publishers

Solo & 1st Bb Cornet.

2nd & 3rd B \flat Cornets.

LAUGHING WATER. CHARACTERISTIC.

FREDERIC W. HAGER.
arr. by Maurice F. Smith.

Modto

mf *p* *ff* *pp* *f* *p* *mf* *ff* *pp* *ff* *p* *mf* *ff* *pp* *ff*

Coda *D.S. al*

EDWIN F. KALMUS & Co., INC.

Music Publishers

1st & 2nd Eb Altos.

LAUGHING WATER.

CHARACTERISTIC.

FREDERIC W. HAGER.
arr. by Maurice F. Smith.

Mod^{to}

EDWIN F. KALMUS & Co., INC.
Music Publishers

3rd Eb Alto.

LAUGHING WATER.

CHARACTERISTIC.

FREDERIC W. HAGER.
arr. by Maurice F. Smith.

Mod^{to}₅

p *p* *ff* *pp* *ff* *f* *mf-ff* *ff* *p* *mf* *p* *ff*

1 2

D.S. al \oplus

Coda

EDWIN F. KALMUS & Co., INC.

Music Publishers

1st & 2nd Tenors.

LAUGHING WATER.

CHARACTERISTIC.

FREDERIC W. HAGER,
arr. by Maurice F. Smith.

Mod^{to}
4

EDWIN F. KALMUS & Co., INC.
Music Publishers

Bb Bass
Modto

LAUGHING WATER.

CHARACTERISTIC.

FREDERIC W. HAGER.
arr. by Maurice F. Smith.

The main musical score consists of seven staves of music. The first staff begins with a 4-measure rest, followed by a melody starting on a quarter note. Dynamics include *p*, *mf*, and *p*. The second staff starts with a 2-measure rest, followed by a melody with dynamics *f* and *mf*. The third staff features a melody with dynamics *ff* and *pp*. The fourth staff continues the melody with dynamics *ff* and *f*. The fifth staff shows a melody with dynamics *f* and *mf*. The sixth staff includes a 2-measure rest and dynamics *mf*, *p*, and *mf ff*. The seventh staff begins with a 7-measure rest, followed by a melody with dynamics *mf* and *ff*. The piece concludes with a double bar line and a section marked *D.S. al*.

Coda

The Coda section consists of one staff of music. It begins with a 4-measure rest, followed by a melody starting on a quarter note. Dynamics include *mf* and *ff*. The piece ends with a double bar line and a fermata.

EDWIN F. KALMUS & Co., INC.

Music Publishers

1st & 2nd Trombones

LAUGHING WATER. CHARACTERISTIC.

FREDERIC W. HAGER.
arr. by Maurice F. Smith.

Mod^{to}

D.S. al ⊕

EDWIN F. KALMUS & Co., INC.
Music Publishers

Bass Trombone.
Mod^{to}

LAUGHING WATER. CHARACTERISTIC.

FREDERIC W. HAGER.
arr. by Maurice F. Smith.

EDWIN F. KALMUS & Co., INC.
Music Publishers

Baritone 
Modto
4

LAUGHING WATER.

CHARACTERISTIC.

FREDERIC W. HAGER.
arr. by Maurice F. Smith.

p *mf* *p* *p* *ff* *pp* *ff* *fz* *p* *f* *fz* *fz* *fz* *p* *mf-ff* *ff* *mf* *D.S. al*

Coda 
mf *pp* *ff*

EDWIN F. KALMUS & CO., INC.
Music Publishers

Baritone b
Modto

LAUGHING WATER.

CHARACTERISTIC.

FREDERIC W. HAGER.
arr. by Maurice F. Smith.

The main musical score consists of eight staves of music. It begins with a treble clef, a key signature of one flat (B-flat), and a 2/4 time signature. A '4' is written above the first staff, indicating a four-measure rest. The music is characterized by a rhythmic pattern of eighth and sixteenth notes, often beamed together. Dynamic markings include *p*, *mf*, *f*, *pp*, *ff*, and *fz*. There are several slurs and accents throughout the piece. The score concludes with a double bar line and a section marked 'D.S. al Φ '.

Coda

The Coda section consists of a single staff of music. It begins with a treble clef, a key signature of one flat, and a 2/4 time signature. The music is marked with dynamics *mf*, *p*, *pp*, and *ff*. It ends with a double bar line.

EDWIN F. KALMUS & CO., INC.
Music Publishers

Basses:

LAUGHING WATER.

CHARACTERISTIC.

FREDERIC W. HAGER.

arr. by Maurice F. Smith.

Mod^{to}
3rd Trom

The main musical score consists of ten staves of music. It begins with a 4-measure rest, followed by a series of rhythmic patterns. The music is marked with various dynamics including *p*, *pp*, *ff*, *fz*, *mf*, and *mf-ff*. There are also accents and slurs throughout the piece. The key signature has one flat and the time signature is 2/4.

Coda

The Coda section consists of a single staff of music. It starts with a 2-measure rest, followed by a few notes. It is marked with *mf* and *p*. The staff ends with a double bar line and a fermata.

D.S. al \oplus

EDWIN F. KALMUS & CO., INC.

Music Publishers

Drums.

LAUGHING WATER. CHARACTERISTIC.

FREDERIC W. HAGER.
arr. by Maurice F. Smith.

Mod^{to}. Bird whistle.

Tambourine or on shell.

EDWIN F. KALMUS & Co., INC.
Music Publishers

Cym. B.D.