

"Parting"

Piccolo.

from J. Raff's Symphony:

Leonore.

(2nd Movement.)

United States
Mil. Band Fl.

Marsch - Tempo. (♩ = 160)

arr. by Theo. Moses - Tobani.

122. 10 A 19 B 10

mf

C 11 1 3 7 D 3

f

E

p f mf p

F

3

3

3

3

3

3

3

3

3

Piccolo.

G
 2
 tr
 H
 3
 1 3 1 3 7 3
 f p
 3 1 3 1 7 I 8
 f mf
 K
 3
 L
 10
 mf
 M
 18

“The last Hope”

Religious Meditation.

2ND Flute.

L. M. Gottschalk.
arr. by Theo. Moses-Tobani.

Religioso.
 3
 p
 2 un poco animato.
 2 2
 rall.
 a tempo
 p

2ND Flute.

Change to Piccolo.

"Parting"

from J. Raff's Symphony:

Leonore.

(2nd Movement.)

Flute.

arr. by Théo. Moses-Tobani.

United States
Mil. Band Fl.

Marsch - Tempo. (♩ = 160)

122.

9

p

A

mf

B

C 11

f

D

p

f

Flute.

3
1
f
p
mf
K
L
M
1 2 3 4 5 6 7 8 9 10
pp

1ST Flute.

“The last Hope”
Religious Meditation.

L. M. Gottschalk.
arr. by Theo. Moses-Tobani.

Religioso.
p
pp
un poco animato.
rall.

1ST Flute.

a tempo

p

mf

p

2

1

rit.

a tempo

1

Change to Piccolo.

p

5

5

pp

"Parting"

Oboes or
C Clarinets.

from J. Raff's Symphony:

Leonore.

(2nd Movement.)

arr. by Theo. Moses-Tobani.

United States
Mil. Band J'l. **Marsch - Tempo.** (♩ = 160)

122. 

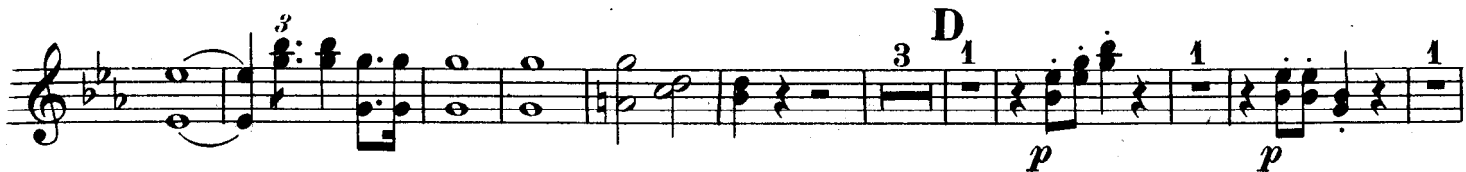

Oboes or C Clarinets.

“The last Hope”
Religious Meditation.

L. M. Gottschalk.
arr. by Theo. Moses-Tobani.

Religioso.

un poco animato.

a tempo

20

rit.

pp

"Parting"

E♭ Clarinet.

from J. Raff's Symphony:

Leonore.

(2nd Movement.)

United States
Mil. Band J'l.

Marsch - Tempo. (♩ = 160)

arr. by Theo. Moses-Tobani.

122.

E♭ Clarinet.

E
tr

tr

F
f

tr

G
tr

f

H
p

E♭ Clarinet.

I

tr *p*

tr *mf*

K

L

M

1 2 3

tr *tr* *tr* *tr*

4 5 6 7 8 9 10

tr *tr* *tr* *tr* *tr* *tr* *tr*

“The last Hope”

Religious Meditation.

L. M. Gottschalk.

arr. by Theo. Moses-Tobani.

Religioso.

3

p

1

p

un poco animato.

a tempo

2

rall. *p*

E♭ Clarinet.

"Parting"

Solo or
1ST B \flat Clarinet.

from J. Raff's Symphony:
Leonore.
(2nd Movement.)

United States
Mil. Band J'l. Marsch - Tempo. (♩ = 160)

arr. by Theo. Moses-Tobani.

122. 1 *staccato.*
p

A

mf

B

C 1 *mf*

f

D *mf*

Solo or 1ST B \flat Clarinet.

f *mf* *f* *f* *mf* *f* *f* *f* *f* *f* *mf*

E F G H

Solo or 1ST B \flat Clarinet.

f

mf

mf

K

L

M

stacc.

pp

"The last Hope"

Solo or
1ST B \flat Clarinet.

Religious Meditation.

L. M. Gottschalk.
arr. by Theo. Moses-Tobani.

Religioso.

1

p

p

un poco animato.

a tempo

p

rall.

p

rit.

a tempo

pp

"Parting"

from J. Raff's Symphony:

Leonore.

(2nd Movement.)

2ND B \flat Clarinet.

United States

Mil. Band J's.

Marsch-Tempo. (♩ = 160)

arr. by Theo. Moses-Tobani.

122. *stacc.* *p*

A

mf

B

C₁

mf *f*

tr

D

mf *f*

E

mf *f*

F

2ND B \flat Clarinet.

"The last Hope"

2ND B \flat Clarinet.

Religious Meditation.

L. M. Gottschalk.

arr. by Theo. Moses-Tobani.

Religioso.

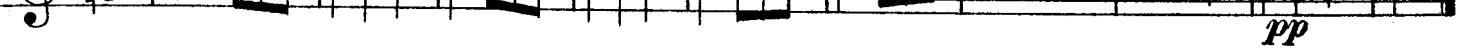
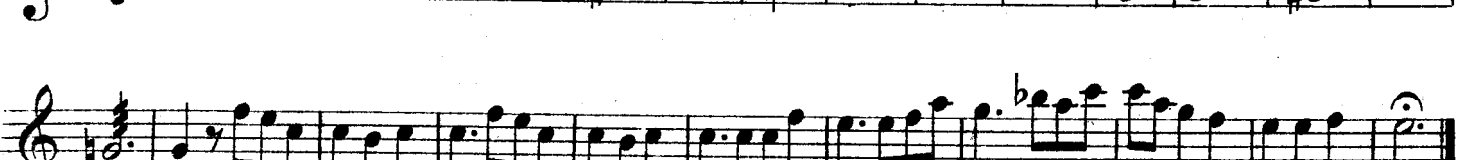
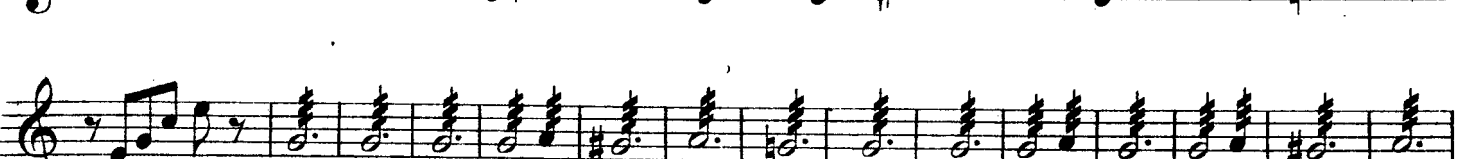
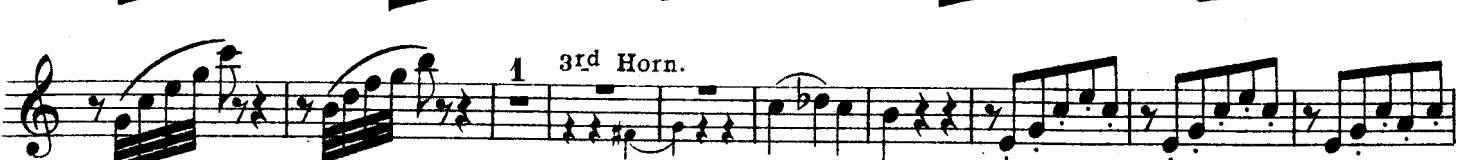

"Parting"

3RD B \flat Clarinet.

from J. Raff's Symphony:

Leonore.

(2nd Movement.)

United States
Mil. Band N^o.

Marsch-Tempo. (♩ = 160)

arr. by Theo. Moses-Tobani.

122. *stacc.*

A *p*

B *mf*

C *mf*

D *f*

E

F

3RD B \flat Clarinet.

The musical score for the 3rd B \flat Clarinet part on page 3 contains the following elements:

- Staff 2:** Continues the melodic line with a trill.
- Staff 7:** Features a trill (*tr*) and a **H** section marker.
- Staff 9:** Continues the melodic line with a first ending bracket (**1**).
- Staff 11:** Marked with a **K** section marker.
- Staff 12:** Marked with an **L** section marker.

"The last Hope"

3RD & 4TH
B \flat Clarinet.

Religious Meditation.

L. M. Gottschalk.
arr. by Theo. Moses-Tobani.

Religioso.

1

p

un poco animato.

rall. *a tempo*

3

pp

"Parting"

B \flat Bass 

from J. Raff's Symphony:

Leonore.

(2nd Movement.)

United States
Mil. Band J'z.

Marsch - Tempo. (♩ = 160)

arr. by Theo. Moses-Tobani.

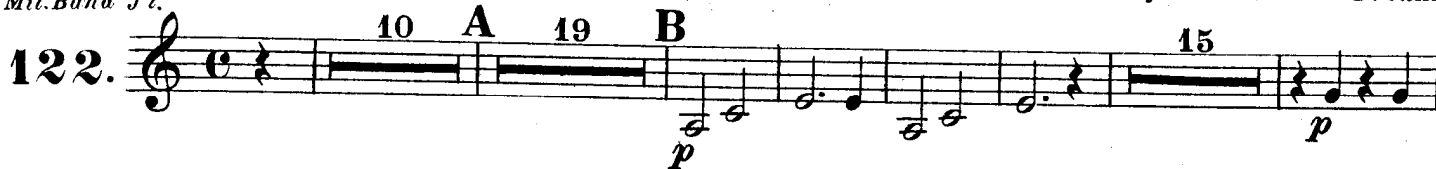
122. 

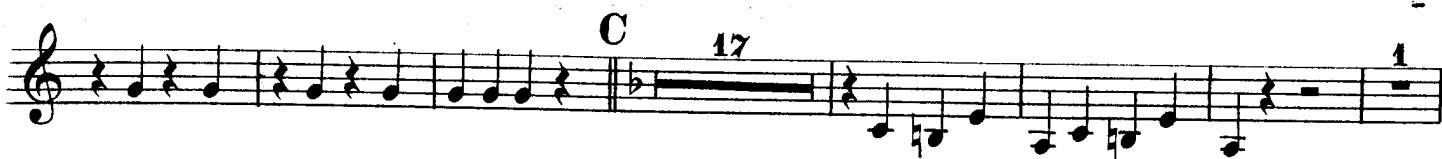

D

E

B \flat Bass

“The last Hope” Religious Meditation.

L. M. Gottschalk.
arr. by Theo. Moses-Tobani.

"Parting"

from J. Raff's Symphony:

Leonore.

(2nd Movement.)

Bassoons.

arr. by Theo. Moses-Tobani.

United States
Mil. Band J'l.

Marsch - Tempo. (♩ = 160)

122.

Bassoons.

Eleventh staff of music, bass clef, featuring triplet patterns and a dynamic marking *p*.

Twelfth staff of music, bass clef, featuring a melodic line with a dynamic marking *mf* and a section labeled "I".

Bassoons.

K
 à 2.
 L
 M
 à 2.
 stacc.
 5

"The last Hope"

Religious Meditation.

L. M. Gottschalk.
 arr. by Theo. Moses-Tobani.

Religioso.
 p
 un poco animato.
 rall.
 a tempo
 p
 mf
 a tempo
 rit.
 pp

"Parting"

Tenor Saxophone.

from J. Raff's Symphony:

Leonore.

(2nd Movement.)

United States

Mil. Band J't.

Marsch - Tempo. (♩ = 160)

arr. by Theo. Moses-Tobani.

122. *pp* 8 **A** *p* 15 *mf* **B**

15 *p*

C *mf*

f 1

D *mf*

f

E *mf*

F *f*

G *mf* *mf* *f*

Tenor Saxophone.

"The last Hope" Religious Meditation.

L. M. Gottschalk.
arr. by Theo. Moses-Tobani.

"Parting"

E♭ Cornet.

from J. Raff's Symphony:

Leonore.

(2nd Movement.)

United States
Mil. Band J'l.

Marsch - Tempo. (♩ = 160)

arr. by Theo. Moses-Tobani.

122.

E♭ Cornet.

"The last Hope"

Religious Meditation.

L. M. Gottschalk.
arr. by Theo. Moses-Tobani.

Religioso.

Solo or
1ST B \flat Cornet.

"Parting"

from J. Raff's Symphony:

Leonore. (2nd Movement.)

C. Fischer's Edition.

United States
Mil. Band J ℓ .

Marsch-Tempo. ($\text{♩} = 160$)

arr. by Theo. Moses-Tobani.

122. *pp* Horn. Clarts. *p*
Timp. **A**
Fl. & Eb Clar.
B
mf
C Clarts. & Horns.
f
D
mf
f
E
mf
f

Solo or 1ST B \flat Cornet.

"The last Hope"
Religious Meditation.

L. M. Gottschalk.
 arr. by Theo. Moses-Tobani.

"Parting"

2ND B \flat Cornet.

from J. Raff's Symphony:
Leonore.
(2nd Movement.)

United States
Mil. Band J \acute{z} . Marsch - Tempo. (♩ = 160)

arr. by Theo. Moses-Tobani.

122. **10 A 11** Oboe. **1** **1 B**

3rd Clar. **mf**

3 **p** **3** **3** **3** **3** **C** **9**

f **mf** **D** **2**

E **mf**

f **F**

3 **3** **3** **3**

3RD & 4TH B \flat Cornet or Trumpets.

“Parting” from J. Raff's Symphony: Leonore. (2nd Movement.)

arr. by Theo. Moses-Tobani.

United States
Mil. Band J's. Marsch - Tempo. (♩ = 160)

122. **10 A 19 B 6**

2ND B \flat Cornet.

mf

f

H

mf

I 7

mf

K

mf

3rd Clar.

mf

L

M 3

p

3rd Clar.

pp

"The last Hope"

Religious Meditation.

L. M. Gottschalk.
arr. by Theo. Moses-Tobani.

Religioso.

p

un poco animato.

1 2

19

rall.

2nd Horn.

3rd Clar.

2

mf

5 1

a tempo

rit. p

7

pp

3RD & 4TH B \flat Cornet or Trumpets.

"The last Hope" Religious Meditation.

L. M. Gottschalk.
arr. by Theo. Moses-Tobani.

“Parting”

3RD & 4TH B \flat Cornet or Trumpets.

from J. Raff's Symphony:

Leonore.

(2nd Movement.)

arr. by Theo. Moses-Tobani.

United States
Mil. Band J \acute{z} .

Marsch - Tempo. ($\text{♩} = 160$)

3RD & 4TH B \flat Cornet or Trumpets.

G
mf 1 2 3 4 5 6 7 *f*
H
p 1 2 3 4 5 6 7
I
mf 3 7
K
mf
L
mf 6
M 19

"The last Hope"

Religious Meditation.

L. M. Gottschalk.
 arr. by Theo. Moses-Tobani.

Religioso.
 3 1 3 2
p
un poco animato.
 2 1 2 *a tempo* 25
rall. *mf*
 5 1 *a tempo*
rit. *p*
 7
pp

1ST HORN in Eb.

"Parting"

from J. Raff's Symphony:

Leonore.

(2nd Movement.)

United States
Mil. Band Fl.

Marsch - Tempo. (♩ = 160)

arr. by Theo. Moses-Tobani.

122.

pp

8 A

p

mf

B

C 1

mf

f

D

p

f

E

p

f

1

1ST Horn in E \flat .

“The last Hope”
Religious Meditation.

L. M. Gottschalk.
arr. by Theo. Moses-Tobani.

"Parting"

2ND Horn in E \flat .

from J. Raff's Symphony:
Leonore.
(2nd Movement.)

United States
Mil. Band J \acute{t} .

Marsch-Tempo. (♩ = 160)

arr. by Theo. Moses-Tobani.

122.

2ND Horn in Eb.

“The last Hope”
Religious Meditation.

L. M. Gottschalk.
arr. by Theo. Moses-Tobani.

The remaining staves of the musical score. The fourth staff begins with the tempo marking *Religioso.* and a 3/4 time signature. It contains a melodic line with a dynamic marking of *p*. The fifth staff has the tempo marking *un poco animato.* The sixth staff has the tempo marking *a tempo* and a 3-measure rest. The seventh staff has the tempo marking *rall.* The eighth staff has the tempo marking *a tempo*. The ninth staff has the tempo marking *rit.* The tenth staff has a 7-measure rest and a dynamic marking of *pp*.

"Parting"

from J. Raff's Symphony:

Leonore.

(2nd Movement.)

3RD & 4TH Horn in E \flat .

United States
Mil. Band J'l.

Marsch - Tempo. (♩ = 160)

arr. by Theo. Moses-Tobani.

122. Musical score for 3rd and 4th Horn in E \flat . The score is in 2/4 time with a tempo of 160 beats per minute. It features a key signature of one sharp (F#). The score is divided into sections A, B, C, D, and E. Section A starts at measure 122 and includes a 3rd Clarinet part. Dynamic markings include *pp*, *p*, and *mf*. Section B begins with a *Solo.* marking and a *p* dynamic. Section C includes a first ending bracket. Section D and E feature *f* dynamics. The score concludes with a final chord.

3RD & 4TH Horn in E \flat .

F

G

H

I

K

f

mf

f

mf

mf

L

M 18

"The last Hope"

Religious Meditation.

L. M. Gottschalk.
arr. by Theo. Moses-Tobani.

Religioso.

1 p

un poco animato. 2 5 a tempo 3

p rall.

2

rit.

a tempo 7 pp

"Parting"

from J. Raff's Symphony:

Leonore.

(2nd Movement.)

B \flat Tenors 

United States March - Tempo. (♩ = 160)

arr. by Theo. Moses-Tobani.

Mil. Band *Fl.*

122. 

10 A 19 B 15

mf *p*

C 17 1

D *p* *f* à 2.

E 1 *p*

F

"Parting"

1ST & 2ND Trombone.

from J. Raff's Symphony:

Leonore.

(2nd Movement.)

arr. by Theo. Moses-Tobani.

United States
Mil. Band J'l.

Marsch - Tempo. (♩ = 160)

122. **A** **B** *mf* *p*

C *p* **1**

D *p* *f* *à 2.*

p

E *p*

F *f*

p

p

p

1ST & 2ND Trombone.

“The last Hope”
Religious Meditation.

L. M. Gottschalk.
arr. by Theo. Moses-Tobani.

"Parting"

from J. Raff's Symphony:

Leonore.

(2nd Movement.)

3RD Trombone.

United States
Mil. Band J'z.

Marsch - Tempo. (♩ = 160)

arr. by Theo. Moses - Tobani.

122. 10 A 19 B 15

C 17 1

D f

1 E p

f F

3RD Trombone.

G 2

p *f*

H

p

I 12 K 8 L 10 M 19

mf

"The last Hope" Religious Meditation.

L.M. Gottschalk.
arr. by Theo. Moses-Tobani.

Religioso.

p *pp*

un poco animato.

p *pp* *mf*

a tempo

rit. *p* *pp*

"Parting"

Baritone.

from J. Raff's Symphony:

Leonore.

(2nd Movement.)

arr. by Theo. Moses-Tobani.

United States
Mil. Band J^l.

Marsch - Tempo. (♩ = 160)

122. Bassoon. *p stacc.* **A** *p*

3 *mf*

B *mf*

mf *mf*

C

f

f

D *f*

f

E

Baritone.

mf **L** *mf* **M** *stacc.* **5** *pp* *pp*

"The last Hope" Religious Meditation.

L. M. Gottschalk.
arr. by Theo. Moses-Tobani.

Religioso.

1 *p* *p* *un poco animato.* *rall.* *a tempo* *p* **4th Horn.** **1** *mf* *a tempo* *rit.* **3** *pp*

"Parting"

Basses.

from J. Raff's Symphony:

Leonore.

(2nd Movement.)

United States
Mil. Band J'l.

Marsch-Tempo. (♩ = 160)

arr. by Theo. Moses-Tobani.

122. *pp* Timpany. *p* Bassoon.

A

stacc. *mf* B

C

f 3 3 3 3

3 3

D *f*

E

p

F

f

G

p *f*

H

f

mf

mf

Basses.

K

L ²M₁₉

pp

"The last Hope"

Religious Meditation.

L. M. Gottschalk.
arr. by Theo. Moses-Tobani.

Religioso.

p

un poco animato.

rall.

a tempo

2^d Bassoon. ²

rit. a tempo

⁵

pp

"Parting"

B \flat Bass 

from J. Raff's Symphony:

Leonore.

(2nd Movement.)

United States
Mil. Band J'.

Marsch - Tempo. ($\text{♩} = 160$)

arr. by Theo. Moses-Tobani.

122.  10 **A** 19 **B** 15 *p*

 **C** 17 1

D  *p* *f*

E 1  *p*

 *f* **F**

B \flat Bass

G 2

p *f*

1 H 8

p

1 I 12 K 8 7 L 10 M 19

mf

“The last Hope” Religious Meditation.

L. M. Gottschalk.
arr. by Theo. Moses-Tobani.

Religioso.

p *pp*

un poco animato.

rall. *a tempo* *mf*

a tempo

rit. *p* *pp*

Bells.

"The last Hope"

Religious Meditation.

L. M. Gottschalk.
arr. by Theo. Moses-Tobani.

Religioso.

p

6 2 Trgl. 2 3 4 5 6 7 8 9 10 11

un poco animato. rall. a tempo

12 13 14 15 16 17 18 4 Bells.

rit. a tempo

2 3 *pp*

Small Drum
& Triangle.

“Parting”

from J. Raff's Symphony:

Leonore.

(2nd Movement.)

United States
Mil. Band J'n.

Marsch-Tempo. (♩ = 160)

arr. by Theo. Moses-Tobani.

122. 10 A 19 B 40 ppp ppp p C 6 mf mf f 3 D 7 3 E 7 F f 7 f 3 H 7 mf mf K p 1 p L 1 5 M 19

Timpany in B \flat & F.

“Parting”

from J. Raff's Symphony:
Leonore.

(2nd Movement.)

United States
Mil Band 7th. *Marsch-Tempo.* (♩ = 160)

arr. by Theo. Moses-Tobani.

Solo.

8 A 19 B 41 2

3 C 21 D 19 E 41

F 9

3 3

G 21 H 19 I 12 K 19 L 10 M 19

“The last Hope”
Tacet.

Carl Fischer New York.