

SOLO B^b CORNET. THE LADY SLAYEY.

GUSTAVE KERKER.
arr. by F. Beyer.

Allegro. Solo. Perm. T. B. Harms & Co. N.Y.

Train Your Girls To Dance The Lancers.

ff

Allegretto. Solo. Come Down Ma Honey.

p

Cachuca.
Con Spirito

f

SOLO B^b CORNET.

1st B^b

Tempo Marcia. Whoop-de-Dooden-Do.

Solo.

a tempo.

1st B.

Mod^{to} Twinkle, Twinkle Little Flo.

a tempo.

SOLO B^b CORNET.

Mod^{to} The Harmless Little Girlie With The Down Cast Eyes.

Solo.
p

Clars

f

Valse tempo.
1st B^b *atempo*

pp *rit.* *rit.* *rit.* *atempo.* *atempo*

rall. *atempo.* *atempo.* *rit.*

f

atempo
rit. *mf*

Pressez. *atempo*

rall. *rit.*

atempo. *ff*

unis.

SOLO B^b CORNET.

Allegretto Mod^{to} Baby-Baby.

Reed.

Solo.

1 2

Allo

1st B^b Cor. The Beautiful Human Fly.

rit.

f

p

Bicycle Galop.

ff

GRAND SELECTION.
FROM THE COMIC OPERA.

PICCOLO.

THE LADY SLAVEY.

GUSTAVE KERKER.
arr. by F. Beyer

Allegro.

Allegretto.

Cachuca.
Con Spirito.

PICCOLO.

PICCOLO

1 *a tempo.* 3

rit. *mf* *a tempo.*

Pressez. *rit.*

Allto Modto *Solo.* 3 7

p *p*

3 2 13 2

Allo 14

rit. *p*

Galop.

ff

THE LADY SLAVEY.

OBOE.

Allegro.

GUSTAVE KERKER.
arr. by F. Beyer.

Allegretto.

Cachuca.
Con Spirito

OBOE.

rit. *a tempo.* 1

Allegretto Modto 2 3 3
p

2 13 1 2
ff

1 18
rit. *Allo*

Galop. *ff*

GRAND SELECTION,
FROM THE COMIC OPERA.

BASSOON.

THE LADY SLAVEY.

GUSTAVE KERKER
arr. by F. Beyer.

Allegro.

3

ff

2 3 4 5 6

ffz ffz *ffz ffz*

Allegretto.

6

p *mf*

1 2

Cachuca.
Con Spirito.

f

1

8

8 #. b. b. b.

Tempo Marcia.

1

ff

3 2 4 2 *a tempo*

ffz *ffz* *rit. ff*

mf *ffz* *ffz*

Modto *a tempo*

rit. *p* *rit.* *rit.*

2

Modto

13

f *ff*

BASSOON.

- Staff 1:** *f* Valse tempo.
- Staff 2:** *rit.*, *rit. pp*, *a tempo.*
- Staff 3:** *rit.*, *a tempo.*, *rit.*, *a tempo.*, *rall.*
- Staff 4:** *a tempo.*, *rit.*, *a tempo.*, *f*
- Staff 5:** *rit. mf*, *a tempo.*, *Presses.*, *rit.*
- Staff 6:** *rit.*, *a tempo.*, *a tempo.*, *Allegretto Modto*
- Staff 7:** *p*, *f*
- Staff 8:** *p*, *f*
- Staff 9:** *rit.*
- Staff 10:** *Allo*, *f*, *p*, *f*
- Staff 11:** *f*
- Staff 12:** *f*
- Staff 13:** *f*

Rehearsal marks are numbered 1 through 13 throughout the score. The piece concludes with a *rit.* marking.

THE LADY SLAYEY.

E^b CLARINET.

GUSTAVE KERKER.
arr. by F. Beyer.

Allegro.

Allegretto.

E^b CLARINET.

Cachuca.
Con Spirito

f

p

f

Tempo Marcia

ff

ff

a tempo

rit. *ff* *mf*

p *ff* *ff*

Modto *rit.* *p*

a tempo. *rit.* *a tempo.*

a tempo. *rit.* *ff*

E^b CLARINET.

Modto

f *p*

Valse tempo

rit. *rit.* *pp* *rit.* *rit.* *a tempo.* *a tempo.* *a tempo.* *rall.*

a tempo. *rit.* *a tempo.* *f*

rit. *mf*

Pressez.

rit. *a tempo.*

Allegretto Modto

p *p*

E^b CLARINET.

3
p *f*

9 1 2

rit. *f* *p* **Allo**

12

ff **Galop.**

GRAND SELECTION.
FROM THE COMIC OPERA.
THE LADY SLAYEY.

1st B^b CLARINET.

GUSTAVE KERKER.
arr. by F. Beyer.

Allegro.

1st B \flat CLARINET.

Cachuca.
Con Spirito

Tempo Marcia.

1st B^b CLARINET.

Modto

f *p* 3

Valse tempo. *a tempo.*
rit. *pp* *rit.*

rit. *a tempo.* *rit.* *a tempo.* *rall*

a tempo *rit.* *a tempo.* *f*

mf *Pressez.* *a tempo*
rit. *rit.*

a tempo. *ff*

Allegretto Modto
p

1st B^b CLARINET.

p

f

3

rit

Allo

f

p

f

Galop.

ff

2nd B^b CLARINET. THE LADY SLAVEY.

GUSTAVE KERKER
arr by F. Beyer.

Allegro.

Allegretto.

Cachuca.
Con Spirito.

2nd B^b CLARINET.

f **Tempo Marcia.**

ff

f_s *f_s*

rit. *a tempo.*

p *ff* *mf* *p*

ff_s **Modto** *a tempo* *ff_s*

rit. *p* *a tempo.* *rit.*

a tempo. *rit.* *f* *rit.*

Modto

a tempo. *ff* *f*

p *2* *3*

f

Valse tempo.

f

rit. a tempo *pp* *rit. a tempo.* *rit.*

a tempo. *1* *2* *1* *a tempo* *1* *a tempo.* *rit.*

f

rit. *mf* **Presses.**

2nd B \flat CLARINET.

rit. *a tempo.* *a tempo*

ff *Allegretto Modto*

p

p

f

f

Allo *f* *p*

f

Galop. *ff*

ff

ff

ff *rit.*

GRAND SELECTION.
FROM THE COMIC OPERA.

THE LADY SLAYEY.

E^b CORNET.
ALTO SAX

GUSTAVE KERKER.
arr. by F. Beyer.

Allegro.

Allegretto.

Cachuca.
Con Spirito.

E^bCORNET.

B^b
mf

E^b
f

Tempo Marcia.
ff

B^b
mf *fz*

fz *p* *rit.* *a tempo.* *ff*

mf *p*

ffz *ffz*

Modto
a tempo B^b *p* *rit.* *a tempo.* *rit.*

rit. *a tempo.* *a tempo.* *rit.*

Modto
ff *f* *B^b*

E^bCORNET.

Clars.

Valse tempo.

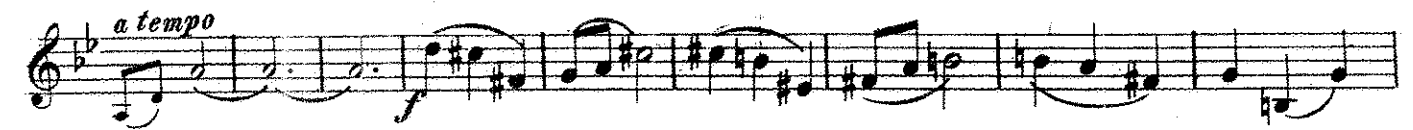

E^b CORNET.

Solo B^b

Play 2^d time only.

p-f

1 2

rit.

Allo

f

ff

TENOR SA
BARITONE.

THE LADY SLAVEY.

GUSTAVE KERKER.
arr. by F. Beyer.

Allegro.

BARITONE.

p

f

Tempo Marcia.

ff

mf

ffz *rit.*

a tempo. *ff* *mf* *p*

ffz *rit.* *Modto* *ffz* *a tempo* *rit.* *a tempo.*

rit. *a tempo.* *f* *rit.* *a tempo.*

ff *Modto* *f* *p*

f

rit.

BARITONE. 

Valse tempo.

pp rit. a tempo. a tempo a tempo a tempo. rit. f. 1. rit. Pressez. rit. a tempo. a tempo. rit. ff. Solo. p-f. 1. 2. rit. Allo p. f. Galop. ff.

PILLING'S E^d

GRAND SELECTION.
FROM THE COMIC OPERA.

E^b CORNET.

THE LADY SLAVEY.

GUSTAVE KERKER.
arr. by F. Beyer.

Allegro.

Allegretto.

Cachuca.
Con Spirito.

E^bCORNET.

E^bCORNET.

Clars.

Valse tempo.

Allegretto Modto

E^b CORNET.

Solo B^b

Play 2^d time only.

p-f

1 2 *rit.* *Allo* *p*

ff

1st B^b CORNET.

THE LADY SLAVEY.

GUSTAVE KERKER.
arr. by F. Beyer.

Allegro.

Allegretto.

Cachuca.
Con Spirito.

1st B^b CORNET.

1st B^b CORNET.

a tempo *a tempo.* *f* *4* *3*

rit. *f* *a tempo*

Pressez. *rall.* *a tempo.*

rit. *a tempo.* *4*

Allegretto Modto *2* *8* *1*

p *3* *4* *13* *2* *f*

Allo *f* *Solo.* *p* *1* *rit.*

Galop. *ff* *2*

2

THE LADY SLAVEY.

2nd & 3rd B^b CORNETS.

GUSTAVE KERKER.
arr. by F. Beyer.

Allegro.
Solo.

Allegretto.

Cachuca.
Con Spirito.

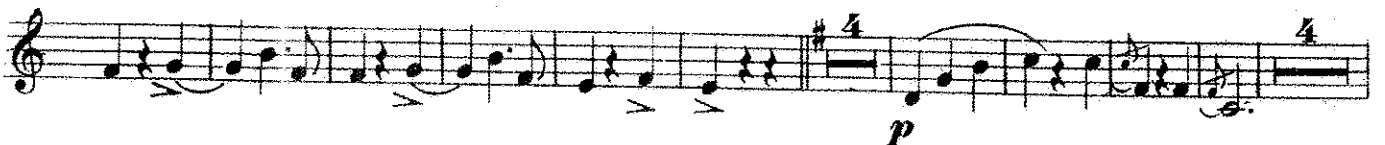

2d & 3d B^b CORNET.

2^d & 3^d B^b CORNET.

rit. *mf* *a tempo.* *Presses.* *rit.*

a tempo *ff*

Allto Modto

p

p-f

rit. *f* *p*

f

Galop. *ff*

THE LADY SLAVEY.

1st & 2nd E^b ALTOS.

GUSTAVE KERKER.
arr. by F. Beyer.

1st & 2nd E♭ALTOS.

1st & 2nd E^b ALTOS.

3rd & 4th E^b ALTOS. THE LADY SLAVEY

GUSTAVE KERKER.
arr. by F. Beyer.

Allegro. 3/4

ff

2 3 4 5 6

ff *ff* *ff* *ff*

Allegretto.

p

mf

f *p*

Cachucha.
Con Spirito.

1

f

mf

f

Tempo Marcia. 1

3rd & 4th E^b ALTOS.

3rd & 4th E^b ALTOS.

a tempo. 1 1 1 1 1
ff

2 *Allegretto Mod^{to}*
p *p*

p-f

1 2 *All^o*
rit. *f*

p

f

Galop.
ff

2 3 4 5 6

2 3 4 5 6

3

GRAND SELECTION.
FROM THE COMIC OPERA.

THE LADY SLAYEY.

1st & 2nd TROMBONES.

GUSTAVE KERKER.
arr. by F. Boyer.

Allegro.

Allegretto.

Cachuca.
Con Spirito.

Tempo Marcia.

1st & 2nd TROMBONES.

1st & 2nd TROMBONES.

Alto Modto

Alto

p *p*

1

f

f

1st

p

f

Alto

rit. *f* *p*

f

Galop

ff

GRAND SELECTION.
FROM THE COMIC OPERA

THE LADY SLAVEY.

B^b BASS TROMBONE.

GUSTAVE KERKER.
arr. by F. Beyer.

Allegro

ff

3

2 3 4 5 6

Allegretto.

p

2

2

8

f

Cachuch.
Con Spirito.

f

8

Tempo Marcia. 1

ff

3

2

4

2

a tempo.

rit. ff

6

mf

ffz

ffz

ffz

rit.

B^b BASS TROMBONE.

Modto 6 6 Modto 17

rit. *ff* *f* *rit.*

Valse tempo 3 1 3 1 3 1

rit. *a tempo.* *rit.* *a tempo.* *rit.* *a tempo.* *rall.*

3 1 3 2 1

a tempo *rit* *a tempo* *f* *rit.*

a tempo. 1 *Presses.* 1 *a tempo.*

mf *rit.* *a tempo.* 1 *ff*

ff Allegretto Modto 2

18 13 2

f *rit.* *ff* *Allo*

12

p *f*

Galop 2 3 4 5 6

ff 2 3 4 5

1st & 2nd TENORS. THE LADY SLAVEY.

GUSTAVE KERKER.
arr. by F. Beyer.

Allegro.

3 *unis.*

ff

ffz ffz

Allegretto.

p

mf

f

p

Cachuca.
Con Spirito.

2 1

f

p

f

Tempo Marcia.

f

1st & 2nd TENORS. 

1st & 2nd TENORS.

a tempo. **ff** **Allto Modto**

Alto Modto
Alto
p

p

1st

4
p

1
f

1
rit
f
p
Allo

2

f
2

Galop.
ff

2
2

1

BARITONE. 

THE LADY SLAVEY.

GUSTAVE KERKER.
arr. by F. Beyer.

Allegro. $\frac{3}{4}$

ff

ff *ff*

ff *ff*

Allegretto.
p

mf

f *p* *f*

Cachua.
Con Spirito.
f

BARITONE. 

p

f

Tempo Marcia.

ff

mf

fz *fz* *p* *rit.*

a tempo. *ff*

mf *p*

ffz *rit.* *Modto* *ffz* *a tempo* *rit.*

a tempo. *rit.* *f* *rit.*

Modto *ff* *f* *p*

f

rit.

BARITONE. 

Valse tempo.

pp *rit.* *a tempo.* *rit.* *a tempo.* *rit.* *a tempo.* *rall.*

a tempo *Pressez.* *rit.*

a tempo *rit.* *a tempo.*

ff

Allegretto Mod^{to}

p

Solo. *p-f*

1 *1* *2* *All^o* *p*

f

Galop.

ff

BARITONE.

THE LADY SLAVEY.

GUSTAVE KERKER.
arr. by F. Beyer.

Allegro.

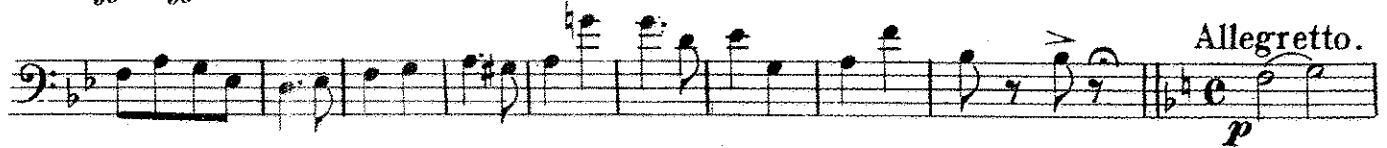

BARITONE.

p

f

Tempo Marcia.

ff

mf

fz

p

rit.

ff

a tempo.

mf

ffz

ffz

p

ffz

Modto

rit.

a tempo.

p

rit.

a tempo.

f

rit.

ff

Modto

f

p

f

rit.

BARITONE.

Valse tempo. *atempo* *pp* *rit.* *atempo* *rit.* *atempo* *rit.* *atempo* *rit.* *rall.*

atempo *rit.* *atempo* *rit.* *atempo*

rit. *atempo* *rit.* *atempo*

Presses. *rit.* *atempo*

rit. *atempo* *rit.*

Allto Modto *p*

SOLO.

p-f

Allo *rit.* *p*

Galop. *ff*

THE LADY SLAVEY.

E[♭] BASSES.

GUSTAVE KERKER
arr. by F. Beyer.

Allegro.

Allegretto.

Cachuca. *f*
Con Spirito. 1

E^b BASSES.

f Tempo Marcia.

ff

mf *f* *f*

p *rit.* *a tempo.* *ff* *mf*

p *ff* *ff*

Modto *atempo*
ff *rit.* *p* *rit.*

a tempo. *rit.* *f* *rit.* *a tempo* *ff*

Modto
f *p*

2

f *rit.*

Valse tempo.
rit. pp *a tempo.* *1 a tempo.* *rit.* *1 a tempo.* *rit.* *1 a tempo.*

rall. *a tempo.* *1 a tempo.* *rit.* *f*

2 *atempo* *1*
rit. mf

E^b BASSES.

Pressez. **1** *a tempo.*

rit. *rit.*

a tempo. **1**

rit.

2

p

Baritone.

p-f

1 **2** *Allo*

rit. *f*

p

f

Galop. **2** **3** **4** **5** **6**

ff

GRAND SELECTION.
FROM THE COMIC OPERA.
THE LADY SLAVEY.

DRUMS.

GUSTAVE KERKER.
arr. by F. Beyer.

Allegro.

Cymb. with B. D. Stick.

Allegretto. Triangle.

Cachuca. f
Con Spirito:

Tambourine & Castanets.

Tempo Marcia.

Modto

Bells.

Modto

DRUMS.

12 Triangle. 4

Valse tempo

rit. a tempo. rit. a tempo. rit. a tempo. rall. a tempo. rit.

3 a tempo. rit.

mf a tempo. a tempo. rit. Triangle. 1

Allegretto Mod^o Triangle. 9 3 4 3 2

ff rit. 13 p

Gallop. ff
