

LA TRAVIATA.

Selection.

VERDI.

Andante.

Fl. Solo.

FLUTE & PICCOLO In Eb.

(B) Allegro risoluto. unis. *ff* *allargando* *ff* *Allegro moderato.*

(C) 8 Fl. *p* 6 Fl. *p*

(D) 1 2 2 2 3 *mf* *p* *mf* *rall.* *p*

a tempo Fl. *f* *mf* *ff* *p* unis.

(E) 1 2 2 2 *ff* *f* *p*

(F) 3 unis. *mf* *rall.* *ff* *a tempo* *p*

(G) Più mosso. *ff* *cresc.*

(H) Andante. Fl. *ff* 3 Fl. *f* 1

(I) Andantino. Fl. *p* 14

Fl. Solo. *mp* *cresc.* *f* *dim. e rall.*

FLUTE & PICCOLO in E \flat .

J 18 *Allegro.* *Moderato.* unis. *p* *f* *ff*

K *Allegro risoluto.* unis. *f* *tr*

Fl. Solo. *p* *tr*

Both. *Fl. & Picc.* *cresc.* *mf* *f* *ff* *mp poco rit.*

L *a tempo* *tr*

cresc. *f* **M** 1

p *p* *cresc.* *mf*

mf *p* *Picc.*

Fl. *Fl. & Picc.* *Fl.* *Fl. & Picc.* *mf* *ff* *ff*

N *Andante.* *Fl.* *p*

Fl. Solo. 15 *p* *cresc.* *frall.* *a tempo* *p*

Cad. *p* **O** *Andante moderato.* 8 1 *a tempo* *1* *ril.*

FLUTE & PICCOLO In Eb.

FLUTE & PICCOLO In Eb.

OBOES.

№ 348.

LA TRAVIATA.

Selection.

VERDI.

Andante. 1st. 7 *p* Soli. 1st. *cresc.* *f* 1 (A) 1

mf dolce *cresc.*

f *p* *cresc.*

cresc. *p*

1st. *p*

rall. (B) *ff* Allegro risoluto. *ff* *allargando*

Allegro moderato. *ff* *p*

(C) 8 Solo. *p* 6

OBOES.

Solo. *p* 1 **(D)** 12 3 *rall.* *p* *f* *a tempo* *mf* 2

ff 1 *p* *ff*

(E) 1 12 3 **(F)** *a tempo* *ff*

p *ff*

(G) *Piu mosso.* *p* *ff* *ff*

cresc. **(H)** *Andante.* *ff* 2 *f*

(I) *Andantino.* 1 2 5 Solo. *pp*

4 Solo. *pp* 4 Solo. *mf* *poco rit.* **(J)** 18

p *f* *f* **(K)** *Allegro risoluto.*

tr *tr* *tr* *tr* 12

mf *f* *ff* *poco rit. a tempo* *mf* **(L)** 3 1

mf 2 **(M)** *mf* *mf*

OBOES.

OBUES.

1 **Q** *mf*

tr *cresc.* *f*

R *f* *p* *f* *p* *mf*

tr *cresc.* *f*

S *p* *cresc.* *p*

T *f* *p*

U *mf*

tr *cresc.*

f *ff* *Solo.* *p poco meno mosso*

V Andante maestoso.

f *cresc.* *ff* *f*

ff *cresc.*

p *ff* *p* *ff*

allargando.

1st BASSOON.

NO 348.

LA TRAVIATA.

Selection.

VERDI.

Andante.

Solo.

(B) Allegro risoluto.

allargando

Allegro moderato.

1st BASSOON.

1 2 3 4 5 6 7 8 9 10 11 12 13 14 15

ff *p* *p*

16 17 18 19 20 21 22 23 24 25 26 27 28 29 30 31 32

p *cresc.*

33 34 35 36 37 38 39 40 41 42 43 44 45 46 47 48 49 50 51 52

p *cresc.* *rall. e cresc.*

53 54 55 56 57 58 59 60 61 62 63 64 65 66 67 68 69 70 71 72

f a tempo *mf* *ff*

73 74 75 76 77 78 79 80 81 82 83 84 85 86 87 88 89 90 91 92

p *ff* *p* *p* *cresc.*

93 94 95 96 97 98 99 100 101 102 103 104 105 106 107 108 109 110 111 112

p *cresc.* *rall. e cresc.*

113 114 115 116 117 118 119 120 121 122 123 124 125 126 127 128 129 130 131 132

ff *p*

133 134 135 136 137 138 139 140 141 142 143 144 145 146 147 148 149 150 151 152

p *ff*

153 154 155 156 157 158 159 160 161 162 163 164 165 166 167 168 169 170 171 172

p *cresc.*

173 174 175 176 177 178 179 180 181 182 183 184 185 186 187 188 189 190 191 192

mp *ff*

193 194 195 196 197 198 199 200 201 202 203 204 205 206 207 208 209 210 211 212

f *f* *f* *f* *mf*

213 214 215 216 217 218 219 220 221 222 223 224 225 226 227 228 229 230 231 232

f *f* *f* *f* *mf*

1st BASSOON.

I Andantino.

J

L a tempo

N Andante.

1st BASSOON.

cresc.

rall. > p *p < >* *cresc.* *p* *cresc.* **Andante moderato.**

mf

cresc. *rit.* *f* *dim.* *p* *ff*

p *mf*

cresc. *cresc.* *f*

f *dim. e rall.* *p* *cresc.*

p *cresc.*

cresc.

cresc. e rall.

Alto Sax. *ff* *p* *ff* *ff* *p*

Valse. *ff*

p

cresc.

1st BASSOON.

① *mf*

cresc. *f p* *f p* *f p*

② *f*

③ *cresc.* *p* *cresc.*

p *cresc.* *p* *cresc.* *f*

④ *p*

cresc.

⑤ *mf*

cresc. *p* *ff*

Solo. *p poco meno mosso* ⑥ *Andante maestoso.* *ff* *f mf*

ff *f* *cresc.* *ff*

ff *ff* *allargando* *Fine.*

Chappell's Army Journal.

2nd BASSOON.

NO 348.

LA TRAVIATA. Selection.

VERDI.

Andante.
16

(A)

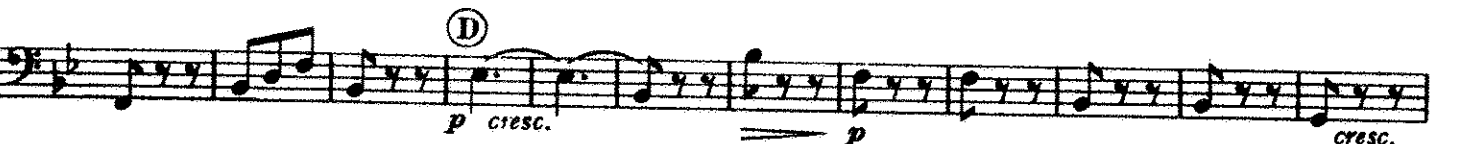
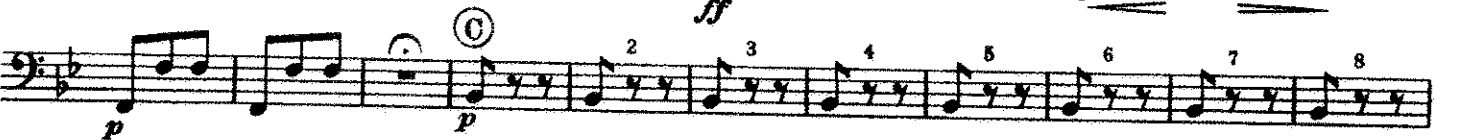
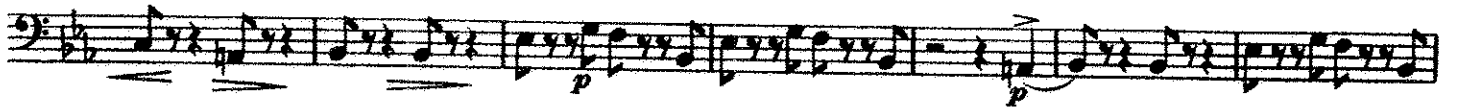
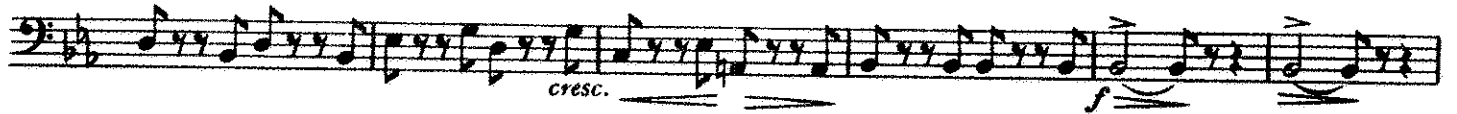
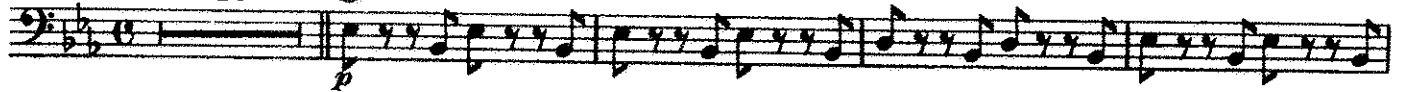

2nd BASSOON.

al tempo

Eleventh staff of music with dynamic markings *mf*, *f*, *p*, and *mf cresc.*. Includes rehearsal mark (K) *Allegro.*

Twelfth staff of music with dynamic markings *f cresc.*, *ff*, *f*, and *f*. Includes rehearsal mark (K) *Allegro risoluto.*

Thirteenth staff of music with dynamic marking *f*. Includes rehearsal mark (K).

2nd BASSOON.

(L) *a tempo*

p *cresc.* *mf* *cresc.* *f* *ff* *poco rit.* *mf*

cresc. *dim. e rall.* *f*

cresc. *dim.* *mf* *mf* *cresc.*

dim. *cresc.* *ff*

ff *p*

(N) *Andante*

p *p* *p*

cresc. *p* *p* *cresc.*

(O) *Andante moderato.*

p *p* *cresc.* *mf*

cresc.

f rit. *dim.* *p* *ff* *p* *mf*

cresc. *cresc.*

f *p* *dim. e rall.* *a tempo* *p* *cresc.*

p *cresc.* *dim.*

2nd BASSOON.

E♭ CLARINETS.

NO 348.

LA TRAVIATA.

Selection.

VERDI.

rall.

E♭ CLARINETS.

(B) Allegro risoluto.

allargando.

Allegro moderato.

E♭ CLARINETS.

Allegro. **Moderato.** **(K) Allegro risoluto.**

f *ff* *f*

2

12

tr *tr* *tr*

tr *tr* *tr* *tr* *tr* *tr*

mf *f* *ff* *p*

(L) poco rit. a tempo.

mf

cresc. *f* *mf*

(M)

mf

cresc.

1

mf *mf* *mf*

1

ff *tr* *tr*

(N) Andante.

2

ff *p*

Solo. 4 3

p

1 1 3 *rall.*

p *mf*

a tempo.

p **Cad.** *p*

CLARINETS.

① Andante moderato.

- Staff 1: *mf*, *cresc.*
- Staff 2: *f rit.*, *dim.*, *a tempo.*, *ff*
- Staff 3: *cresc.*
- Staff 4: *f*, *f*, *dim. e rall.*, *p cresc*
- Staff 5: *p cresc.*, *a tempo*, *cresc.*
- Staff 6: *rall.*, *f*, *ff*, *ff*
- Staff 7: *ff*, *ff*, *p cresc*, *ff*, *rall.*, *ff*
- Staff 8: *p*
- Staff 9: *tr*
- Staff 10: *tr*, *tr*, *tr*
- Staff 11: *cresc.*, *f*, *f*, *p*
- Staff 12: *f*, *p*, *f*, *p*

E♭ CLARINETS.

Chappell's Army Journal.

REPIANO CLARINET In Bb.

Nº 348.

LA TRAVIATA.

Selection.

VERDI.

Andante.

Soli.

B Allegro risoluto.

REPIANO CLARINET In B \flat .

Allegro moderato.

REPIANO CLARINET In Bb.

I Andantino.

REPIANO CLARINET In B \flat .

mf *cresc.* *mf cresc. ff* *ff*

(N) Andante. *p* *cresc.* *dim.* *f* *rit.* *p* *a tempo*

(O) Andante moderato. *cresc.* *Cad.* *p* *cresc.* *mf* *cresc.* *frit.* *a tempo* *dim.* *p* *ff* *p* *mf* *cresc.* *f* *f* *dim. e rall.* *p* *p cresc.* *cresc.* *f* *rit.* *ff a tempo* *p* *ff* *p* *p cresc. ff rall.*

REPIANO CLARINET in Bb.

(P) Valse.

ff p

tr tr tr

tr tr

tr mf

cresc.

f p f p

f p

mf

cresc.

f

cresc. p cresc.

f

REPIANO CLARINET In B \flat .

①

p

tr

tr

p

tr

tr

tr

②

mf

cresc.

f

p

ff

p poco meno mosso

③

Andante maestoso.

f

cresc.

ff

f

mf

cresc.

ff

cresc.

ff

p

ff

p

ff

allargando

Fine.

SOLO CLARINET in B \flat .

NO 348.

LA TRAVIATA.

Selection.

VERDI.

SOLO CLARINET In B \flat .

B Allegro risoluto.

Allegro moderato.

SOLO CLARINET in B \flat .

SOLO CLARINET In B \flat .

Allegro. tutti. *p* *cresc.* *f* *cresc.* *ff* Solo. Moderato. *mf Recit. ad lib.*

tutti. Solo. *p dolce.* *cresc.* *rall. e dim.* *f* (K) Allegro risoluto. tutti.

tr *tr* *tr* *tr* Solo. *mp*

tr *tr* *tr* *tr*

unis. *cresc.* *mf* *Oboes.* *ff* (L) *mf poco rit. a tempo* *tr* *tr*

cresc.

(M) *f* *rall.* *mf* *p*

p *cresc.* *dim.*

p *cresc.* *dim.*

unis. *mf cresc.* *ff* Solo.

tutti. *f ad lib.* *ff*

SOLO CLARINET In B \flat .

(N) Andante. 2nd E \flat Cl.

p *p*

Euph.

p

cresc. *cresc.* *dim.* *cresc.* *f* *p* *p a tempo*

Solo. (O) Andante moderato.

p *mf* *cresc.*

Cad. ad lib.

mf *unig.*

cresc. *f rit.* *dim.* *a tempo*

ff *p* *mf* *cresc.*

f *f* *dim. e rall. a tempo p cresc.*

p cresc. *cresc.*

f *rall. e cresc.* *ff a tempo* *p* *ff* *p*

ff *p* *ff* *p* *p cresc.* *ff rall.*

SOLO CLARINET in B \flat .

(P) Valse.

SOLO CLARINET In Bb.

Trills (tr) and dynamics (p, mf, f, ff, cresc.) are indicated throughout the score.

Tempo markings include *poco meno mosso* and *Andante maestoso.*

Performance markings include *allargando* and *Fine.*

2nd CLARINET in B \flat .

No 348.

LA TRAVIATA.

Selection.

VERDI.

Andante.

Soli

2nd CLARINET in Bb.

2nd CLARINET In B \flat .

I Andantino.

Allegro.

K Allegro risoluto.

L a tempo

N Andante.

2nd CLARINET in B \flat .

(P) Valse.

(Q)

(S)

(T)

(U)

(V) Andante maestoso.

LA TRAVIATA.

Selection.

VERDI.

Andante.

3rd. CLARINET in B \flat .

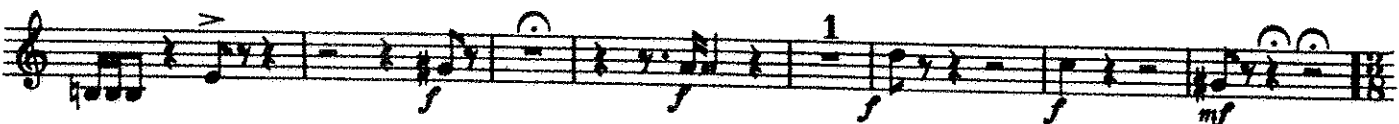
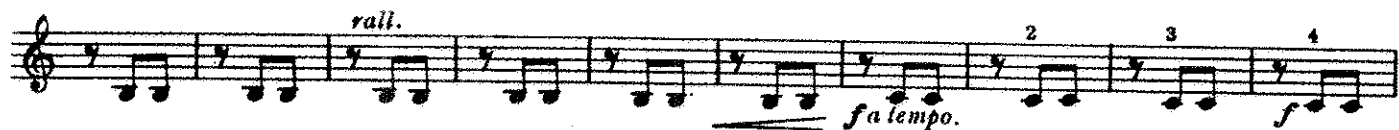
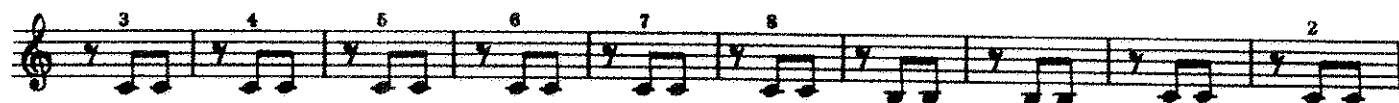

3rd. CLARINET in B \flat .

I Andantino.

2
p

cresc. mf dim e rall.

pp cresc.

dim. p f p

Allegro. Moderato. f f f f f f
mf cresc. f cresc. ff

p

cresc. mf f cresc. ff poco rit mf a tempo.

cresc.

f dim e rall. mf cresc.

dim. mf mf cresc.

dim. cresc. ff

ff p Andante.

mp

3rd. CLARINET in B \flat .

p

cresc. *dim.* *cresc.* *f rall.* *p* *a tempo.*

cresc. *Cad.* *p* *mf* *cresc.* *mf*

cresc.

f ril. *a tempo.* *p* *ff* *p*

mf

cresc. *cresc.* *f*

f *dim e rall.* *a tempo.* *p cresc.*

p cresc.

cresc.

rall e cresc.

a tempo. *ff* *p* *ff* *p* *ff*

p *ff* *p* *p cresc.* *ff rall.*

3rd. CLARINET in B \flat .

(P)

Valse.

(Q)

(S)

(T)

(U)

poco meno mosso.

(V) Andante maestoso.

**E♭ ALTO SAXOPHONE
& ALTO CLARINET.**

Nº 348.

**LA TRAVIATA.
Selection.**

VERDI.

Andante.

E♭ ALTO SAXOPHONE & ALTO CLARINET.

E♭ ALTO SAXOPHONE & ALTO CLARINET.

1
ff

ff (N) Andante.

1
p

cresc *f* *rall* *p* *Cad: p*

(1) Andante moderato.
mp *mf*

cresc. *f ril.*

p a tempo. *ff* *p* *mf*

cresc. *cresc.* *f* *f* *dim e rall.*

a tempo. *p cresc.* *p cresc.* *cresc.*

rall e cresc. *a tempo. ff* *p* *ff* *p*

ff *p* *ff* *p* *p cresc* *ff rall.* *ff* (P) Valse.

4
p 5

E♭ ALTO SAXOPHONE & ALTO CLARINET.

1 (Q) *p cresc.* *mf*

cresc. *f* *p*

(R) *f* *p* *f* *p* *f*

cresc.

(S) *p* *cresc.* *p* *cresc.*

(T) 4 *p* *cresc.* *f* *p*

5 1 *p* *cresc.*

(U) *mf* *cresc.*

p *ff* *p poco meno mosso.*

(V) *Andante maestoso.* *ff* *cresc.*

ff *p* *ff* *p* *ff*

allargando.

Fine.

**B \flat TENOR SAXOPHONE.
& BASS CLARINET.**

N $^{\circ}$ 348.

LA TRAVIATA.

Selection.

VERDI.

Andante.

B♭ TENOR SAXOPHONE & BASS CLARINET.

Musical score for Tenor Saxophone and Bass Clarinet, consisting of 13 systems of music. The score includes various dynamics (pp, p, f, ff, cresc., poco ril., rall.), articulations (accents, slurs), and tempo markings (a tempo, Più mosso, Andante, Andantino, Allegro, Moderato, Allegro risoluto). The piece is divided into sections marked with circled letters C through M.

B♭ TENOR SAXOPHONE & BASS CLARINET.

(O) Andante moderato.

B \flat TENOR SAXOPHONE & BASS CLARINET.

(P) Valse

(Q)

(R)

(S)

(T)

(U)

(V) Andante maestoso.

ff *ff* *f* *cresc.* *ff*

p *ff* *p* *ff* *allargando* *Fine.*