

CONDUCTOR.

NO 348.
LA TRAVIATA.
Selection.

Music by
VERDI.

Arranged for Military Band by
DAN GODFREY, HON. R.A.M.
(Musical Director to the Corporation of Bournemouth.)

N.B. This selection plays about 17 minutes: to shorten a commencement can be made at B or K: or cuts made from D to E, the pause at O to P, Q to S, Q to U, or P to V.
The Aria "Fors e lui!" can be played as a separate number as a Clarinet Solo commencing at H and ending at N.

Andante.

Fl. Eb.

Solo Cl.

Solo Cl. or 2nd Eb Cl.

2nd.

Horns.

Saxoph.

Horns.

Horns.

Basses.

Cl. Brass

B.Tr. Basses.

Fl. Eb.

Cl. dolce

Horns & Euph.

Horns & Euph.

Horns & Euph.

cresc.

cresc.

cresc.

mf

8ves

CONDUCTOR.

B Allegro risoluto.

Allegro moderato.

C Cort. Solo.

(or Euph.)

Fl. 8ve
Cort.
Cl.

The first system of the conductor's score shows the Flute 8va, Clarinet, and Horns parts. The Flute 8va part has a melodic line with slurs and accents. The Clarinet part has a similar melodic line. The Horns part provides a harmonic accompaniment with chords and moving lines.

(D) Fl. 8ve
Horns sust. cresc.
Cl.

8ves
dim. e rall.
Cort.
Trombs. etc. a tempo
Fl. 8ve
Oboe Cl.

ff
8ves
Tutti.
p
f Drums.

Cort. (E) Fl. 8ve
Horns sust. cresc.
Cl.

(F) dim. e rall.
ff a tempo

p
ff

CONDUCTOR.

③ Più mosso.
Tutti

p *ff*

④ ARIA. "FORS E LUI."
Andante.
Solo Cl.

cresc *p* Recit. (*ad lib.*)

Tutti Cl. Solo Cl. Tutti. Tutti.

ff risoluto f *mf* *f* Solo Cl. *dim.* *mf*

Lento. Cl. Andantino.

Tutti. Solo. Tutti. Tutti. Tutti.

cresc *f* *dim.* *mf* *p*

Fl. Eb₂
Rep.
2nd.

Solo Cl.

p *dolce* Oboe & Horns sust. *p*

Solo Cl. Fl. svt.

dolce Oboe & Horns sust. *p* Horns sust.

Cl.

cresc. *f* *dim. e rall.* Horns sust. *dolce* *p*

CONDUCTOR.

CONDUCTOR.

Musical score system 6: Multiple instrument parts. The system includes parts for Flute (Fl.), Horns (Horns), Clarinet (Cl.), Bass, and Euphonium (Euph.). Dynamics include *cresc.*, *dim.*, *f rall.*, and *dim. p*. The tempo marking "a tempo" is present.

CONDUCTOR.

Fl. Eb Cl.

Brass *mf*

Bass sva.

cresc. *f* *rall.* *dim.*

Cl. *a tempo*

ff tutti. Horns. *mf* Cor. Euph.

Euph. *cresc.*

Euph. *dim.* Bass. *dim.* *rall. e dim.*

This system contains parts for Euphonium and Bass. The Euphonium part is marked *dim.* and the Bass part is marked *dim.* and *rall. e dim.*

(a tempo very steady)

cresc.

2nd Cor. *cresc.* *cresc.*

rall. *ff* *a tempo (very firm)* *p* *tutti.* *p* *ff* *ff*

Cl.

p *tutti.* *p* *ff* *cresc.* *ff* *rall.*

Cl.

Ⓟ *Tempo di Valse*

f *tutti.* *Fl. Eb gvc* *Cl. Cor.* *grazioso.* *p* *Tri.*

Ⓠ *tutti.* *mf* *Tri.*

cresc. *f*

f *p* *f* *p* *f* *p*

CONDUCTOR.

(R) tutti.
mf
Tri.

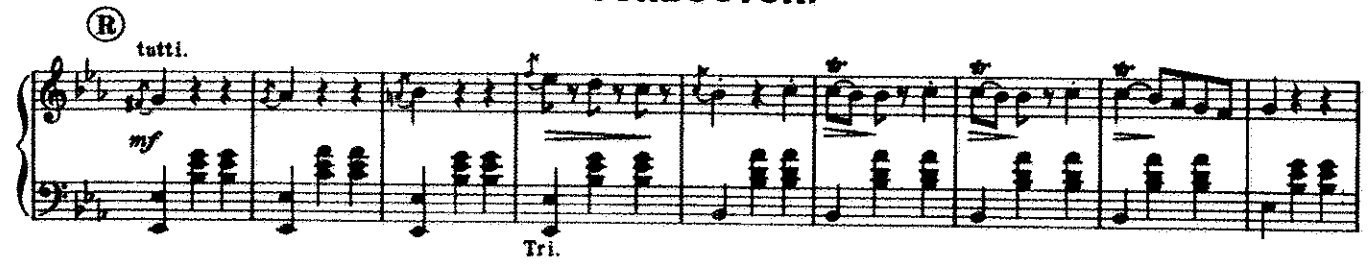

(S) *cresc.* *f* Brass sust. *p* *cresc.*

p *cresc.* *8ves* *p* *cresc.*

(T) *p* Tri.

(U) tutti. *mf* Tri.

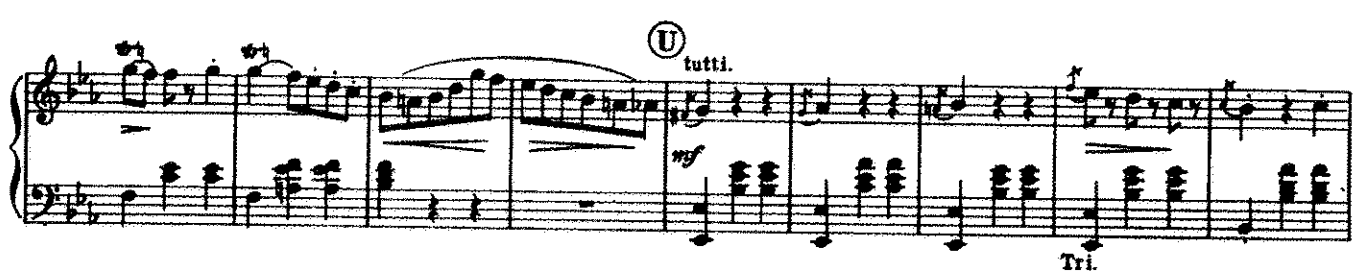

cresc. *f*

tutti. Poco meno mosso.

Oboe.
Horns.
Bass^o

Ⓟ Andante moderato.
ave... sempre

Brassa.
Drums.

Brassa.
Drums.

Brassa.
Drums.

Brassa.
Drums.

Fine.

1st. CORNET in Bb.

NO 348.

LA TRAVIATA.

Selection.

VERDI.

Andante. 16 (A)

p

cresc.

mf

p

cresc.

p

p

p

pp

rall.

(B) **Allegro risoluto.**

allargando

Allegro moderato.

ff

ff

(C) **Solo.**

p

(D)

p

cresc.

p

rall.

cresc.

f a tempo

(tutti)

f

f

1st. CORNET In B \flat .

⑤ *f* *p* *cresc.* *p*

cresc. *rall.* *unis* ⑥ *ff a tempo*

ff *ff a tempo*

⑦ *Piu mosso.* *ff* *cresc.*

⑧ *Andante.* *f* *mf* *mf* *mf*

⑨ *Andantino.* *f* *p* 14 9 *rall.* ⑩ 18 2

Allegro. *Moderato.* *Solo.* ⑪ *Allegro risoluto.* *p* *mf* *f* *f* *tr* *tr*

p *tr* *tr* 12 *p cresc.*

⑫ 12 ⑬ *Saxoph. or Barit.* *mf cresc.* *f* *poco rit.* *a tempo* *p* *pp cresc.*

⑭ 1 *Saxoph. or Barit.* *f* *p* *cresc.*

ff *pp*

⑮ *Andante.* *pp*

1st. CORNET In B \flat .

Euph. dolce
Solo.
pp

Solo.

Solo.
pp
pp
p
mf
dim.

ad lib.
Andante moderato.
pp

cresc.
mf rit.
dim.
p
f
Solo.
mf

cresc.

f
dim. e rall.
p cresc.

p
cresc.
cresc.

f
cresc. e rall.
ff a tempo
ff
ff

Valse.
ff
p cresc.
ff rall.
ff

Solo.
p

p
cresc.

1st. CORNET In B \flat .

Q unis. *mf*

cresc. *f*

R unis. *mf*

cresc.

S *p cresc.* *p cresc.* *p cresc.*

T Solo *p*

p

U unis. 1 *cresc.* *mf*

mf *cresc.*

2 *ff* Oboe or Eb Cl. *pp* *poco meno mosso*

V Andante maestoso. Soli. *ff* *cresc.* *ff*

p *f* *p* *f* *ff* *allargando* *Fine.*

2nd CORNET In Bb.

NO 348.

LA TRAVIATA.
Selection.

VERDI.

Andante. 16

(A)

p

cresc.

mf

p

p

cresc.

p

p

p

p

pp

rall.

(B) Allegro risoluto.

Allegro moderato.

f

allargando

ff

2 3 4 5 6 3

ff

2 (C) 22 (D) 12 3 3 2

rall.

p cresc.

a tempo

mf

1 3 (E) 12 3 (F)

ff

rall.

ff a tempo

2 3 4 5 6 3

ff

(G) Più mosso.

2

ff

cresc.

2nd CORNET In B \flat .

(H) Andante.

(I) Andantino.

Allegro. Moderato.

(K) Allegro risoluto.

(L) 12

(M) 4

5

(N) Andante.

3rd Horn or Barit.

3rd Horn.

rall.

(O) Andante moderato.

(P) Valse.

2nd CORNET In B \flat .

E♭ TRUMPETS.

LA TRAVIATA.
Selection.

VERDI.

Andante. 16 (A) 32 (B) Allegro risoluto. *allargando*

Allegro moderato. *ff* 2

1 (C) 22 (D) 12 4 8 *rall. a tempo f*

1 (E) 12 3 (F) *ff a tempo*

2 1

(G) *ff più mosso* *cresc.*

(H) Andante. *mf* 2 1

(I) Andantino. 14 9 (J) 18 2

Allegro. Moderato. (K) Allegro risoluto.

13 *pocorit.*

(L) *a tempo* 12 (M) 16 *ff* *mf cresc. f*

E♭ TRUMPETS.

unis

(N) Andante. 1 3 16 *rall. a tempo* 1 1

(O) Andante moderato. 9 *a tempo* 1 9 *rall. a tempo* 1 4 *p cresc.*

f *rall. e cresc.* *ff* *ff*

(P) Valse. 1 *rall.* *ff* *ff*

18 **(Q)** *mf*

cresc. *f*

1 1 3 **(R)** *mf*

cresc. *f*

(S) 4 *p* *cresc.* *f*

(T) 18 **(U)** *mf*

cresc. *f* *ff*

3 **(V)** Andante maestoso. *poco meno mosso* *ff*

allargando *f* *ff* *Fine.*

1st. & 2nd. HORNS in E \flat .

NO 348.

LA TRAVIATA.
Selection.

VERDI.

Andante.

pp p 2nd. cresc. mp cresc. mf

Alto Sax.

p cresc. f cresc. mf f dim. p cresc. dim. p p rall.

(B) Allegro risoluto. Allegro moderato.

ff ff allargando ff

2 3 4 5 6 2 3

4 5 6 8 (C)

1st. & 2nd. HORNS in E♭.

1st. & 2nd. HORNS in E♭.

3rd & 4th HORNS in E \flat .

NO 348.

LA TRAVIATA.

Selection.

VERDI.

Andante.
16

(A)

(B) Allegro risoluto.

rall.

Allegro moderato.

(C)

(D)

rall.

al tempo 2

3rd & 4th HORNS in Eb.

mf *cresc.* *dim.* *p cresc.* *ff*

ff *p* **(N)** Andante.

p Solo *atempo* *p cresc. f* 1 Cad.

(O) Andante moderato.

mp *mf* *cresc.* *rit.*

dim. *a tempo* *ff* *mf*

mf

cresc. *cresc.* *f* *p* *f*

a tempo *dim. e rall.* *p cresc.*

p cresc.

cresc.

f *rall. e cresc.* *ff* *ff*

3rd & 4th HORNS in E♭.

1st TROMBONE.

No 348.

LA TRAVIATA.
Selection.

VERDI.

Andante. 16 (A)

(B) Allegro risoluto.

Allegro moderato.

(C) 3rd Horn or Barit.

(D) 3rd Horn.

(E) 3rd Horn.

(F)

1st TROMBONE.

f *ff* Più mosso. **G**

H Andante.

Andantino. **I** 2 14

f *mf* *mf* *mf* *p*

J 9 6 *pp* 3rd Horn. or Barit. *cresc.*

Allegro. Moderato. Solo. **K** Allegro risoluto. *p* *mf* *f* *f*

12 *p cresc. mf cresc.*

L 12 **M** 4th Horn. *f* *pp cresc.*

p cresc. *ff*

N Andante. *ff* *Euph. dolce*

cresc.

ad lib.

Barit. *rall.* *mf* *Cad.*

Andante moderato. **O** 3 *pp* *cresc.* *mf* *dim.* *p* *f* *a tempo*

1st TROMBONE.

Barit.

p *cresc.* *p* *cresc.* *f*

f *dim e rall* *p cresc* *p cresc*

dim. *cresc.* *f* *rall. e cresc.* *a tempo*

ff *ff* *ff* *ff* *rall.*

Ⓟ Valse.

ff

p *poco cresc.* *mf*

p cresc. *f* *f* *f*

Ⓡ *p* *mf* *p cresc.*

Ⓢ *f* *p cresc.* *p cresc.*

Ⓣ *p cresc.* *f* *p*

Ⓤ *poco cresc.* *f*

p cresc *f* *ff*

Andante maestoso.

Ⓥ *poco meno masso* *ff* *ff* *f* *cresc.*

ff *f* *f* *allargando*

2nd TROMBONE.

NO 348.

LA TRAVIATA.

Selection.

VERDI.

Andante.

16

(A)

(B) Allegro risoluto.

allargando

Allegro moderato.

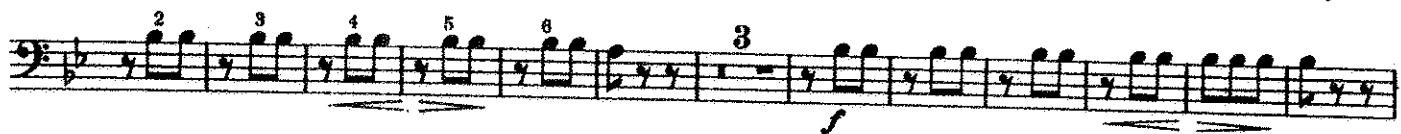

(G) Più mosso.

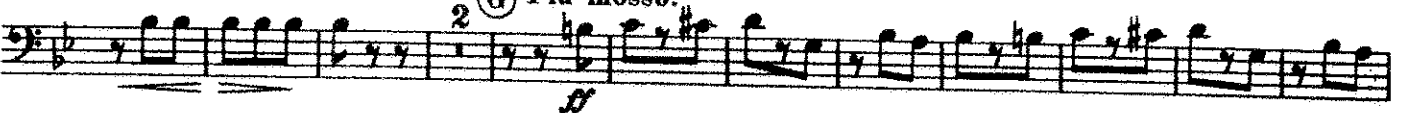

2nd TROMBONE.

(H) Andante.

(I) Andantino. **Allegro. Moderato.**

(J) 18

(K) Allegro risoluto.

(L) 12

(M) 4

(N) Andante.

(O) Andante moderato.

2nd TROMBONE.

rall. **(P)** Valse.

p *p* *poco cresc.*

(Q) *mf*

p cresc. *f*

f *f* *f* *p*

(R) *mf* *p cresc.*

(S) *f* *p cresc.*

(T) *f* *p*

poco cresc.

(U) *mf* *p cresc.*

f *ff* *poco meno mosso*

(V) Andante maestoso. *ff* *ff* *f* *cresc.* *ff*

Fine.

BASS TROMBONE.

No 348.

LA TRAVIATA.

Selection.

VERDI.

Andante.

16

(A)

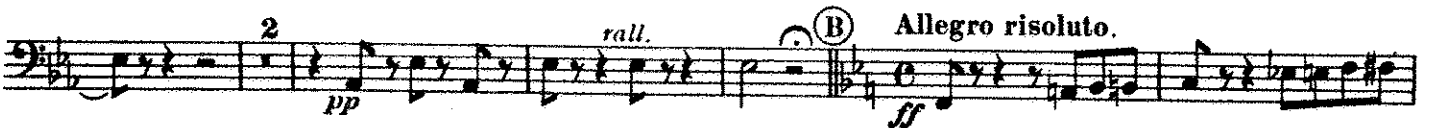
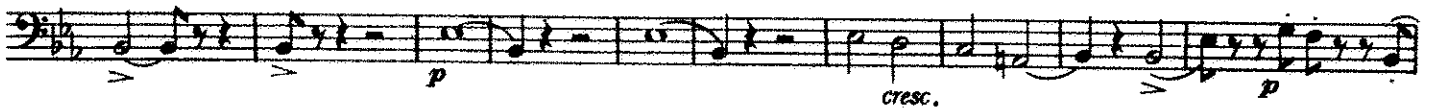
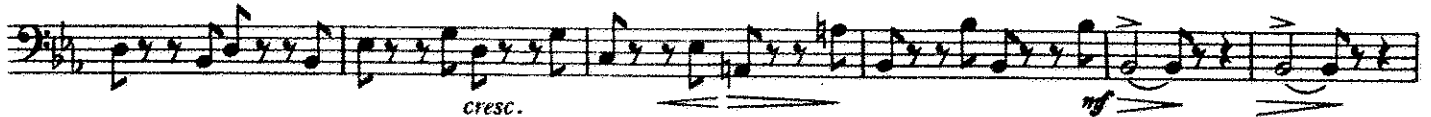
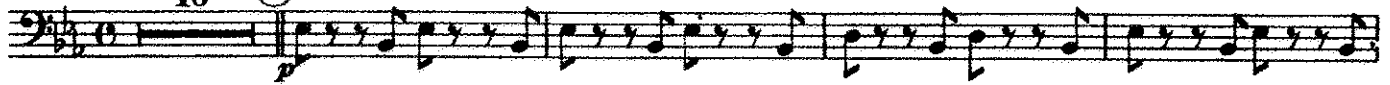

BASS TROMBONE.

Ⓐ Piu mosso.

Ⓕ Andante.

Andantino.

Allegro. Moderato.

Allegro risoluto.

Ⓖ Andante.

Andante moderato.

Eleventh staff of music with dynamics *p*, *cresc.*, *dim*, and *cresc.*

Twelfth staff of music with dynamics *f*, *rall e cresc.*, *ff*, *ff*, and *ff*

BASS TROMBONE.

1 *rall.* **(P)** Valse. *ff*

4 *p* 3 *p*

1 **(Q)** *poco cresc.* *mf*

p cresc. *f* 1 *f*

1 *f* *p* **(R)** *mf*

p cresc. *f* **(S)** *p.* *cresc.*

p cresc. *p* *cresc.* *f*

(T) 4 *p* 3 *poco cresc.*

1 **(U)** *mf* *p cresc.*

2 *ff* 3 *poco meno mosso.*

(V) Andante maestoso. *ff* *cresc.*

ff *f* *f* *allargando.* *Fine.*

BARITONE In Bb.

№ 348.

LA TRAVIATA.

Selection.

VERDI.

Andante. 16 (A) 1

mf dolce *cresc.*

f *mf* *cresc.* *mf*

cresc. *f* *dim.* *p*

f *dim.* *p*

rall. (B) Allegro risoluto.

ff *ff* *allarg.*

Allegro moderato.

ff *p*

ff *p*

(C) 8 3rd Horn. 6 1 (D) 3rd Horn. *cresc.*

5 *pp* *cresc.* *rall.* *a tempo* 3 3rd Horn.

ff *ff* 1 (E) 3rd Horn. 5 *cresc.*

BARITONE in B \flat .

pp cresc. *rall.* **F** *a tempo*

G *Più mosso.*

H *Andante.*

I *Andantino.* **J** *3rd Horn.*

Allegro.

Moderato. **K** *Allegro risoluto.*

3rd Horn.

L *poco rit.* *a tempo*

Solo. *4th Horn.* **M**

cresc. *ff*

(N) *Andante.*
3rd Horn. *ff*

3rd Horn. 4th Horn. *a tempo*
p *cresc.* *f* *rall.* *Cad.*

(O) *Andante moderato.*
mp *mf*

rit. *a tempo*
f *dim.* *p* *ff*

Solo. *mf* *mf* *cresc.* *f* *f*

a tempo
dim. e rall. *p* *cresc.* *dim.*

p *cresc.* *cresc.*

rall. e dim. *a tempo* *ff*

ff *ff* *p* *cresc.*

rall. (P) *Valse* *ff*

p *p* *1*

BARITONE In Bb.

Q *mf* *cresc.* *f*

R *mf*

S *cresc.* *f* *p* *cresc.* *p* *cresc.*

T *p* *cresc.* *f* *p* 4

U 4 1 *mf*

V *p* *ff* *poco meno mosso* *ff* *cresc.* *ff* *f*

ff *f* *cresc.* *ff* *f*

ff *allargando* *Fine.*

EUPHONIUM.

No 348.

LA TRAVIATA.

Selection.

VERDI.

Andante.

7

1st Bass? Solo

p

cresc.

f

1 (A) 1

dolce

mf

mf

cresc.

f

mf

mf

mf

cresc.

f dim.

p cresc.

f dim.

p

p

rall.

(B)

Allegro risoluto.

ff

Allegro moderato.

allargando.

ff

p

ff

(C)

Cornet Solo.

p

p

EUPHONIUM.

Eleventh staff of music, continuing the eighth-note chords. The dynamic marking *f* is written below the staff, followed by *mf* towards the end.

EUPHONIUM.

① Andante.

②

Basso

Allegro.

Moderato.

③ Allegro risoluto.

④

Solo.

⑤

⑥ Andante.

Solo.

EUPHONIUM.

EUPHONIUM.

① *mf* *p* *cresc.* *cresc.* *f*

f *mf* *f* *mf* *f* *mf*

② *mf* *p* *cresc.* *cresc.* *f*

③ *p* *cresc.* *p* *cresc.* *p* *cresc.*

④ *f* *p*

cresc.

⑤ *mf* *p* *cresc.*

cresc. *f* *p* *ff* *p poco meno mosso.*

Andante moderato.

⑥ *ff* *f* *cresc.*

ff *ff* *ff* *allargando* *Fine.*

BASSES.

NO 348.

LA TRAVIATA.

Selection.

VERDI.

Andante.
16

(A)

(B) Allegro risoluto.

allargando

Allegro moderato.

BASSES.

D

p cresc. p cresc.

rall. a tempo mf

mf ff p ff p

E

p cresc. p cresc.

F

ff p

G Più mosso.

ff p

H Andante.

p f

I Andantino.

f mf pp

J

cresc. mf dim. e rall. p

cresc. mf dim.

BASSES.

Allegro. **Moderato.**

Allegro risoluto. (K)

poco rit.

(L) *a tempo*

(M)

(N) **Andante.**

rall.
dim. p
a tempo
p
Cad. p
① *Andante moderato.*
p
cresc.

mf

cresc.
rit.
f
dim.

a tempo
p
ff
mf

cresc.
cresc.
f
p
f
dim. e rall.

a tempo p cresc.
p cresc.

dim.
cresc.

f *rall. e cresc.*
ff
ff
p
cresc.

② *Valse.*
ff
rall.
p

cresc.

BASSES.

①

mf *p* *cresc.*

f *p* *f* *p* *f* *p*

②

mf *p*

③

cresc. *f* *p* *cresc.*

p *cresc.* *p* *cresc.* *f*

④

p

⑤

cresc. *mf*

p *cresc.*

⑥

f *ff* *p* *poco meno mosso*

⑦ Andante maestoso.

ff *f* *cresc.*

⑧ allargando

ff *ff* *allargando* *Fine.*

DRUMS.

No 348.

LA TRAVIATA.

Selection.

VERDI.

Andante. 16 (A) 31 1 *rall.* (B) Allegro risoluto. *allargando* *ff*

Allegro moderato. 1 *ff*

(C) 22 (D) 12 4 *rall. a tempo* 8

1 (E) 12 4 *rall. a tempo* (F) *ff*

(G) *Piu mosso.* 1 *ff*

(H) Andante. *cresc.* 4 4 (I) Andantino. 2 14 9

(J) 18 2 Allegro. 2 Moderato. 2

DRUMS.

(K) Allegro risoluto.

1
f
13 mf f poco rit. (L) a tempo
12

(M)

16 f
15

(N) Andante.

1 ff
3
16
1

(O) Andante moderato.

1
Cad. 9 ril. a tempo 3 6
1

p cresc. f
f rall. p cresc. p cresc. p cresc.

a tempo
f cresc. e rall. ff 2

(P) Valse.

ff rall. ff

3 Tri. 1

3 cresc. 1

(Q)

mf 2 3 4 5 6 7 8

9 10 11 12 f cresc.

DRUMS.

- Measures 1, 3, and 5: *mf* (mezzo-forte).
- Measure 13: *cresc.* (crescendo) marking.
- Measure 16: *cresc.* marking.
- Measures 18-20: *cresc.* marking.
- Measure 24: *allargando* tempo instruction.
- Measure 25: *Fine.* ending instruction.