

"LA TAGALA"

Solo B♭ Cornet.

Waltz.

(Conductor.)

On ancient Filipino Dances

C. Fischer's Edition.

Estella.

V. F. SAFRANEK.

Universal. Andantino. (Cumintang.)

Band Four't.

883. *Cor.* *f* *Poco più. Fl.* *ff* *fz*

Alto, Bass. *p* (Balitaw.) *Allegro. (Passacalle)*

f *p* *f*

1. *f* *mf* (Balitaw.) *fz*

f *tr*

fz *fz*

f *1 mf* *last.*

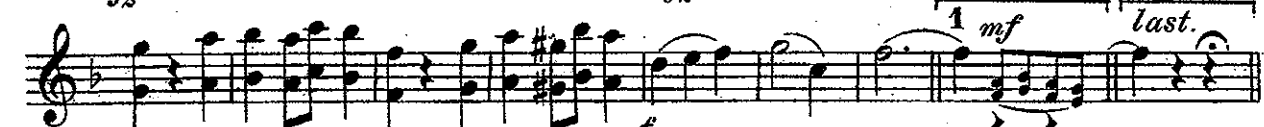

mf

1 *2* *D.S.al*

(Zapateado) *Clar.* *Alto Saw.*

1st Solo. (Balitaw.)

Clar. *1* *a2*

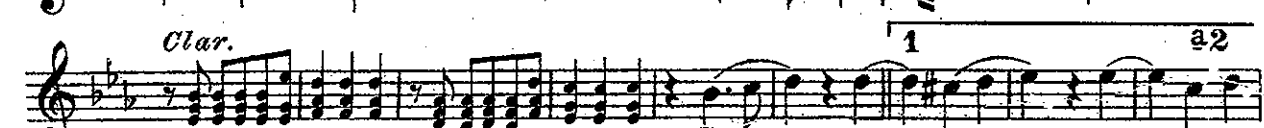

f *p* *f*

Solo B♭ Cornet.

3. *(Cumintang.)*
f *Clar.* *(Hele. Hele.)* *p*
mf *p*
f *p* *f* *p*
(Kundiman.)
f *p*
1 2

G O D A. *f* *f* *mf*
fz *tr* *fz* *mf*
fz
ff
1 2

Brass. *ff* *p* *fz*

"LA TAGALA"

Waltz.

On ancient Filipino Dances

Db Flute.

Estella.

V. F. SAFRANEK.

Universal
Band Journ'l.

883.

Andantino.

Andantino.

Poco più

Allo

1.

D.S. al C.

Db Flute.

LA TAGALA

FLUTE IN C

WALTZ
ON ANCIENT FILIPINO DANCES
ESTELLA

V.F. SAFRANEK

ANDANTINO

POCO PIU

ALLEGRO

1.

mf

D.S. al

77 78 79 80 81 82 83 84

p

85 86 87 88 89 90 91 92

93-95 **3** 96 97 98 99 100-101 **2** 102-103 ^{1.} **2** 104 105 **3**

p

106 107 108 109-110 ^{2.} **2** 111 112 113 114 115

3 *f* *f*

116 117 118 119 120-121 **2** 122 123 124 125

f *p*

126 127 128 129 130 131 132 133

134 135 136 137 138 139 140 141

f *p* *f* *p*

142 143 144 145 146 147 148 149 150 151

152 153 154 155 156 157 158 159

160 161 162 163 164 165 166 167 **1.** 168 ^{2.}

f *p*

CODA 169 170 171 172 173 174 175

f **3** *f* *p*

LA TAGALA-FLUTE IN C

176 177 178 179 180 181 182 183

184 185 186 187 188 189 190 191

f *p*

192 193 194 195 196 197 198 199

200 201 202 203 204 205 206 207

f *mf*

208-209 210 211 212-213 214 215 216 217

218 219 220 221 222 223 224 225

ff

226 227 228 229 230 231 232

233 234 235 236 237 238 239

240 241 242 243 244 245 246

fz

"LA TAGALA"

Waltz.

Oboe.

V. F. SAFRANEK.

Universal
Band Jour'n'l.

Andantino.

883.

Oboe.

3.

1 *f* 2 *p*

1 *p*

f *p* *fz* *p*

f *p*

1 2

CODA. *f* *fz* *f* *p*

f *p*

fz *mf* 1 2 2

1

2 *ff*

1

fz

"LA TAGALA"

Bassoon
or Bass Clarinet.

Waltz.

V. F. SAFRANEK.

Universal
Band Journl.

Andantino.

883.

Bassoon or Bass Clarinet.

3.

1

2

1

f

p

f

p

f

p

p

f

f

f

p

CODA.

f

mf

fz

f

fz

mf

fz

fz

mf

mf

mf

mf

1

2

ff

1

p^o

fz

"LA TAGALA"

Waltz.

E♭ Clarinet.

V. F. SAFRANEK.

Universal
Band Jour'n.

Andantino.

883.

E♭ Clarinet.

"LA TAGALA."

Waltz.

On ancient Filipino Dances.

Estella.

V. F. SAFRANEK.

1st B♭ Clarinet.

Universal
Band Jour'n'l.

Andantino.

883.

1st B \flat Clarinet.

3.

f *p*

p *ff* *p*

f *p*

f *p*

f *p*

CODA. *ff* *f* *p*

ff *tr* *ff* *p*

ff

f *mf*

ff

1 2 *ff*

1 *p* *ff*

"LA TAGALA"

2nd & 3rd B \flat Clarinets

Waltz.

V. F. SAFRANEK.

Universal
Band Jour'n.

Andantino.

883.

f
Poco più.
Allegro.
f *p* *f*
1. *f* *p* *fz*
f
mf *fz*
1. *f* *mf* *last.*
mf
2. *p*
mf
D.S. al
p *f*

2nd & 3rd B \flat Clarinets.

3.

f p

CODA.

f f_z mf ff p f_z

"LA TAGALA"

Waltz.

B \flat Bass CLARINET
Bass Trombone 

V. F. SAFRANEK.

Universal
Band Jour'l.

Andante.

883.

B \flat Bass Trombone tr .

3. *ff* *p* 1 2 1

f 1 1 1 \wedge \wedge

6 1 1

p *mf* *f*

p *f*

CODA. 2 \wedge \wedge 1 *f* *f* *p*

f_z *p* *f* f_z 1 4 1

p f_z *p* *f* 4

p 1 2 2

1 2 *ff*

1 f_z

"LA TAGALA"

Waltz.

Soprano Saxophone.

V. F. SAFRANEK.

Universal
Band Jour'l.

Andantino.

883.

Poco più. SOLO.

Allegro.

D.S. al.

Soprano Saxophone.

3. *fz* *p* *f* *p* *f* *p* *p*

mf *fz* *p*

CODA *f* *fz* *mf*

fz *tr* *fz* *tr* *fz* *mf* *fz*

f *mf* *mf* *f*

ff

p *fz*

"LA TAGALA"

Waltz.

Alto Saxophone.

V. F. SAFRANEK.

Universal
Band Journ'l.

883.

Andantino.

Alto Saxophone.

3. *f* *p*

f *p* *f*

p

mf

f *mf*

CODA. *f* *f*

mf *f*

fz

f *mf* *mf*

ff

p *fz*

"LA TAGALA"

Waltz.

Tenor Saxophone.

V. F. SAFRANEK.

Universal
Band Jour'l.

Andantino.

883.

Tenor Saxophone.

3. *f* *mf* *f* *p* *f* *p* *mf* *f* *ff*

CODA. *f* *mf* *f* *mf* *ff* *p* *ff*

"LA TAGALA"

Waltz.

Baritone Saxophone.

V. F. SAFRANEK.

Universal
Band Jour'l.

883.

Andantino.

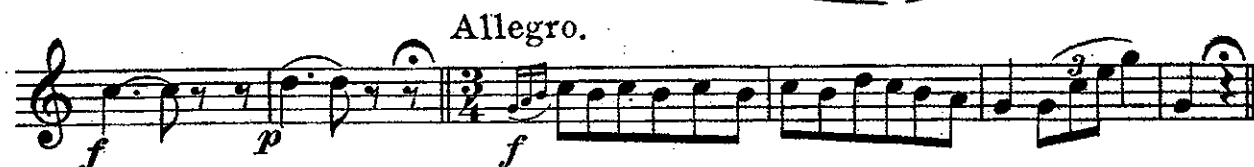

Baritone Saxophone.

3. 

CODA. 

"LA TAGALA."

Waltz.

E♭ Cornet.

On ancient Filipino Dances

Estella.

(Conductor.)

V. F. SAFRANEK.

Universal
Band Tour

883.

Andantino. (Cumintang.)

Brass.

E♭ Cornet.

(Cumintang.)

Clar. (Hele Hele.)

"LA TAGALA."

Waltz.

1st B \flat Cornet.

V. F. SAFRANEK.

Universal
Band Journl.

Andantino.

883.

1st B♭ Cornet.

3.

f *p* *f* *p* *f* *p*

CODA.

f *mf* *fz* *mf* *f* *fz* *mf* *fz* *mf* *ff*

SOLO.

p *ff*

"LA TAGALA."

2nd & 3rd B \flat Cornets

Waltz.

or Trumpets.

V. F. SAFRANEK.

Universal
Band Jour'n'l.

Andantino.

883.

f *Poco più.* *p* *Allegro.*

f *p* *f*

f *mf* *fz* *mf*

fz *mf*

mf

f *mf* 1 2

mf 1 2 *D.C. al.*

pp 1 1 1 1

pp 1 1

pp 3 2 1 2 *mf*

fz 2 *f*

2nd & 3rd B♭ Cornets or Trumpets.

3. *f* *p* 2 1

p 1 1 1 *f* *f* *f*

f *p* 1

1 1 1

f *p* 1

CODA. *fz* *f* *mf*

fz *mf*

fz *mf*

fz *mf*

fz *mf* *f* 2 2

1 1 2

ff

p *fz*

"LA TAGALA."

Waltz.

1st Eb Alto.

V. F. SAFRANEK.

Universal
Band Jour'n.

Andantino.

883. 

1. 

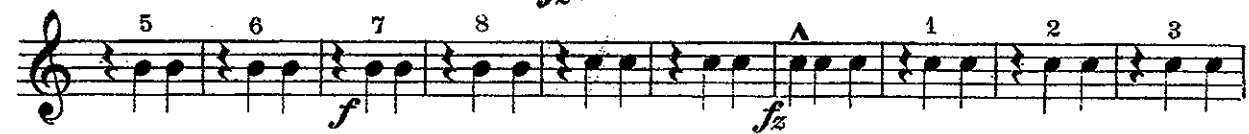

2. 

1st E \flat Alto.

3. *f_z* *p* 2 3

f_z *p* \wedge \wedge

f *p* 2 3

mf

f *p* *f_z*

CODA. *f* *f_z* *p* \wedge \wedge

1 2 3 4 5 1

2 3 4 \wedge 2 3

f *f_z* *p* *f_z* *p*

1 2 3 4 *f*

mf 1 2 3 4 1

1 2 *ff* 3 4 5

1 *p^o* *f_z* \wedge

"LA TAGALA"

Waltz.

2nd Eb Alto.

V. F. SAFRANEK.

Universal
Band Sour'l.

883.

Andantino.

Poco più. *Reed.*

Allegro.

D.S. al.

2nd E \flat Alto.

3. *fz* *p* 2 3

fz *p*

1 2 3 4 5 6 *f* *p*

fz *p* *f*

CODA. *fz* *f* *p*

1 2 3 4 5 6 *p*

7 8 *f* *fz* *p* 1 2 3 *fz* *p*

mf 2 3 4 1 1 2 3 4

5 1 2 1 2 3 *ff*

4 5 6 7 8 9

1 *p* *fz*

"LA TAGALA"

Waltz.

3rd & 4th Eb Altos.

V. F. SAFRANEK.

Universal
Band Jour'n.

Andantino.

883.

3rd & 4th Eb Altos.

3. *f* *p* *p* *f* *p* *f*

CCDA. *f* *f* *p* *fz* *p* *fz* *p* *fz* *p* *f* *mf* *ff* *pp* *fz*

"LA TAGALA"

Waltz.

1st & 2nd Trombones

V.F. SAFRANEK.

Universal
Band Jour'n'l.

883.

Andantino.

D.S. al.

1st & 2nd Trombones

3. *f* *p*

p

f *f* *p*

p

f *p* *f*

CODA. *f* *f* *p* *fz*

p *f* *fz* *p*

fz *p* *f*

p

ff

fz

SOLI. *fz*

"LA TAGALA"

Waltz.

Bass Trombone ♭:

V. F. SAFRANEK.

Universal
Band Jour'n'l.

883.

Andantino.

Poco più.

Allegro.

Bass Trombone ♭

3. *ff* *p*

p *f*

f *f* *mf* *f*

p *fz*

CODA. *f* *f* *p*

p *fz* *p* *f*

p *fz* *fz*

fz

ff

fz

"LA TAGALA"

Waltz.

1st & 2nd Tenors 

V. F. SAFRANEK.

Universal
Band Journl.

Andantino.

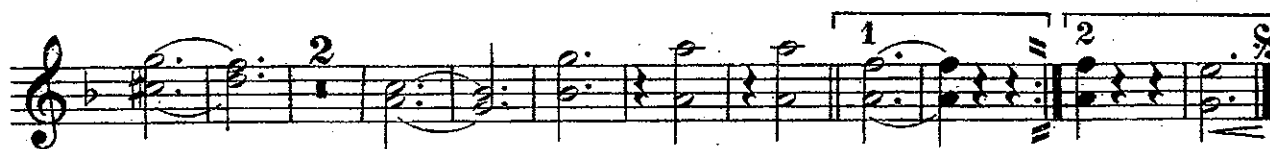

D.S. al.

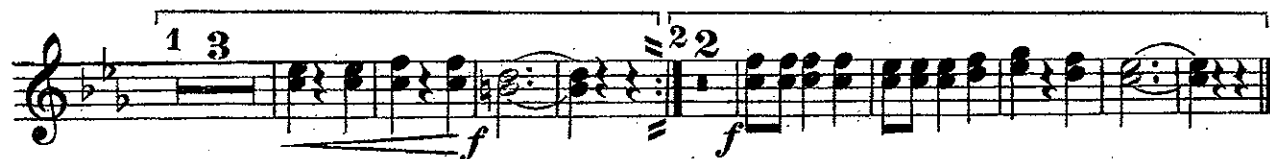

1st & 2nd Tenors 

3. *f* *p*

p *f* *f* *p*

f *f* *f* *p*

f *f* *f* *p*

f *p* *f*

CODA. *f* *f* *p* *f*

p *f* *fz* *p*

fz *p* *f*

p *f*

fz *ff*

SOLI.

fz

"LA TAGALA"

Waltz.

B♭ Bass

Bass Trombone 

V. F. SAFRANEK.

Universal
Band Journ'l.

Andante.

883.

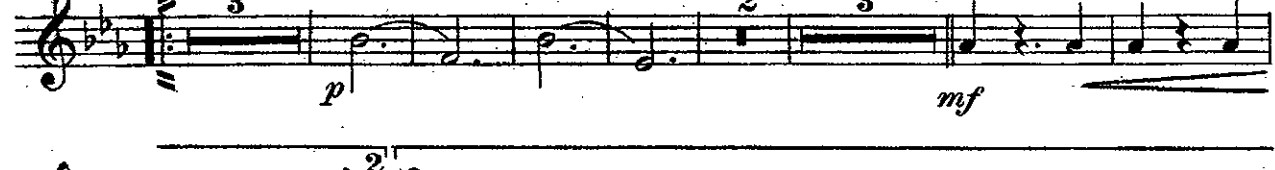
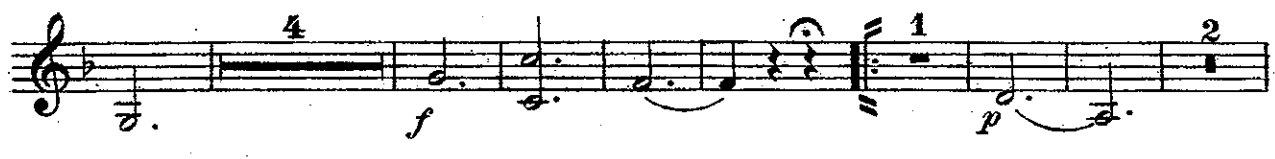

B♭ Bass Trombone

3. *ff* *p* *f*

f *p* *mf* *f*

p *f*

CODA. *f* *f* *p*

*f*₂ *p* *f* *f*₂

p *f*₂ *p* *f*

p *f*

ff

*f*₂

"LA TAGALA."

Baritone & Euphonium.

Waltz.

V. F. SAFRANEK.

Universal
Band Jour'n.

Andantino.

883.

f 2nd Tromb.

Poco piu. 2

p

Allegro.

1. *fz* *fz* *p.*

fz *fz*

1 *mf* *mf* Last.

2 *p.* *p.* *D.C. al.*

2. *p.*

1

2

fz

Baritone & Euphonium.

3. *fz* *p* *p*

1 1 1 *f* *p* *f* *p*

1 1

p *f*

p *fz*

CODA. *fz* *fz* *p* *fz*

f *fz* *p* *fz*

f *p* *fz*

mf

1 *ff*

2 *ff*

2nd Tromb. *p* *fz*

"LA TAGALA"

Baritone ♭
& Euphonium.

Waltz.

V. F. SAFRANEK.

Universal
Band Jour'n.

Andantino.

883.

f 2nd. Trombone. *ff*

Poco più. 2

Allegro.

1. *f* *p* *fz* *p* *f* *fz* *mf* *mf* *mf*

2. *mf* *p* *f*

Tenor Sax. *mf* *p* *f*

D.S. al *f*

1. 2.

Baritone B & Euphonium.

"LA TAGALA."

Waltz.

Basses.

V. F. SAFRANEK.

Universal
Band Jour'l.

Andantino.

883.

Basses.

3.

f *p* *f* *p* *mf* *f* *p* *f* *mf* *ff* *p* *f*

CODA.

1 2 *ff* 1 *p* *f*

"LA TAGALA"

Waltz.

Drums & Tambourine.

V. F. SAFRANEK.

Universal
Band Journl.

Andantino.

883.

1

Poco più. *f* Allegro.

2 3 4

1. *f*

3 7

3^v 7

mf

Without Cymbal.

1 2

Tambourine. *D.S. al.*

1 2

2. Without Cymbal.

1 2 4

1 2

S. Dr. *p*

1 2 1 2

With Cymb.

2 2

f with *f*

2 2

Drums & Tambourine.

3. *fz* *pp*

Without. With.

Without. *p* With. *f* *mf*

C O D A. *f* *mf* Without.

ff With. *f*

p *fz*
