

OVERTURE

# La Dame Blanche

Solo B♭ Cornet

Small Band \$2.50 | Full Band \$3.00

Saxophone Quartet (extra) 50¢

BOIELDIEU  
arr. by M. L. Lake

Conductor's Score 40¢ | Extra Parts 20¢ & 30¢ each

United States  
Mil Band Jt.

Modto  
Oboe

226

# Solo B $\flat$ Cornet

Cl.  
*p*  
*f* *p* *f* *p*  
*ff* 1st Cornet  
*fz fz fz fz*  
*ff* *pp* Cls.  
 Oboe  
 Horns  
 Cl.  
 (one Solo Cornet)  
 Fl.  
*p* (with mute)  
 E $\flat$  Cl.  
*mp*  
*cresc.*  
 (without mute)  
*mp*  
*ff*  
 Wood  
*ff*

Detailed description of the musical score: The score is written for a Solo B $\flat$  Cornet. It consists of 13 staves of music. The first staff is for the Solo B $\flat$  Cornet, starting with a piano (*p*) dynamic and featuring a melodic line with eighth notes and triplets. The second staff is for the 1st Cornet, playing a rhythmic accompaniment with triplets and a forte (*f*) dynamic. The third staff continues the Solo B $\flat$  Cornet's melodic line. The fourth staff features a forte (*fz*) dynamic with a rhythmic pattern. The fifth staff is for the Oboe, playing a melodic line with accents. The sixth staff is for the Horns, playing a rhythmic accompaniment. The seventh staff is for the Clarinet (Cl.), playing a melodic line. The eighth staff is for the Flute (Fl.), playing a melodic line. The ninth staff is for the E $\flat$  Clarinet (E $\flat$  Cl.), playing a melodic line. The tenth staff is for the Clarinet (Cl.), playing a melodic line with a crescendo (*cresc.*) and a dynamic of mezzo-piano (*mp*). The eleventh staff is for the Flute (Fl.), playing a melodic line with a dynamic of mezzo-piano (*mp*). The twelfth staff is for the Clarinet (Cl.), playing a melodic line with a dynamic of fortissimo (*ff*). The thirteenth staff is for the Woodwinds, playing a melodic line with a dynamic of fortissimo (*ff*).

# Solo B♭ Cornet

- Staff 2:** Clarinet (Cls.), marked *pp*.
- Staff 3:** Clarinet (Cls.), marked *f* and *p*, with a circled letter **C**.
- Staff 4:** Oboe, marked *f* and *p*.
- Staff 5:** Oboe, marked *f* and *p*.
- Staff 6:** 1st Clarinet (1st Cl.), marked *pp*. Instruction: "Play 1st Cl. small notes in absence of Oboe".
- Staff 7:** Clarinet (Cls.), marked *f* and *p*.
- Staff 8:** 1st Clarinet (1st Cl.), marked *f* and *p*.
- Staff 9:** 1st Clarinet (1st Cl.), marked *ff*. A circled letter **D** is present.
- Staff 10:** 1st Clarinet (1st Cl.), marked *ff*.
- Staff 11:** Woodwinds, marked *fp*.
- Staff 12:** Clarinet (Cls.), marked *fp*.
- Staff 13:** Oboe, marked *f* and *p*.
- Staff 14:** Clarinet (Cls.), marked *ff*.
- Staff 15:** Solo B♭ Cornet, marked *pp*. A circled letter **E** is present.
- Staff 16:** Woodwinds, marked *pp*.
- Staff 17:** Solo B♭ Cornet, marked *pp*.
- Staff 18:** Oboe, marked *fp*. Instruction: "Solo - Oboe".
- Staff 19:** Horns, marked *fp*. Instruction: "Horns cresc.".

1st Bb Cornet

4

(without mute) *cresc.* *mp*

*ff*

Alto Cl. *ff*

1 2d Cl. *pp* *f* *f*

Alto Cl. or 3rd Cl. 1 *f*

*p* *f* *f* *p*

3rd Cl. *pp*

*f* *p* *f* *p*

*ff*

Alto Cl. or Sax. *fp*

OVERTURE  
La Dame Blanche

2<sup>nd</sup> & 3<sup>rd</sup> B $\flat$  Cornets  
(Trumpets)

BOIELDIEU  
arr. by M. L. Lake

United States  
Mil. Band Pt. Mod<sup>to</sup>

226

3 28 9

*poco animato* 7 *Allo* 1 4 2d 1

*p* Alto & Tenor Saxs. *f* *f* *p* *f*

Oboe 4 2d 9 1 3

18 (2d) with mute *ffz* *p*

2 2d

3rd (without mute) (without mutes) *cresc.* *mp*

*az* *ff*

3rd Cl. *ff*

8

# 2<sup>nd</sup> & 3<sup>rd</sup> B $\flat$ Cornets

- Staff 4:** Features a melodic line with dynamics *fp* and *ff*. Includes first endings (1). Instruments "Alto Sax.", "Oboe & Sop. Sax.", and "Oboe" are indicated.
- Staff 5:** Features a melodic line with dynamics *fp* and *ff*. Includes first endings (1) and second endings (2d). Instruments "3d Cl." and "3d Cl." are indicated.
- Staff 8:** Features a melodic line with dynamics *ff*. Includes first endings (1) and second endings (2d). The tempo marking "Piu mosso" is present.
- Staff 11:** Features a melodic line with dynamics *ff*. Includes first endings (1) and second endings (2d).

# OVERTURE

## La Dame Blanche

1st & 2nd Eb Horns

BOIELDIEU  
arr. by M. L. Lake

United States Mil. Band No. 226

Mod<sup>to</sup>

Alto Cl. 2 Alto Cl. Alto Cl. Bassoon or 2d Cl. 3rd Cl.

1st (stopped) pp Alto Cl. Tenor Sax. or 3rd Cl.

2d Cl. 1 2d Cl. 3rd Cl. pp

3rd Cl. ff Alto & Tenor Sax.

poco animato pp f p f

Alto Cl. pp f p f p

Alto Cl. f p f p

ff fz fz fz fz

Alto Cl. Solo pp Soli Soli

# 1st & 2nd Eb Horns

11

*p*

*cresc.* *mp*

*ff* *ffz*

*ffz* *ffz* *ffz*

*a2* Bass Cl. *ff*

*f*

3rd Cl. *pp* *f* *p* *f* *p*

*f* *p* *f* *p*

Alto Cl. *pp* *f*

*p* *f* *p* *ff*

*a2*

Alto Cl. or Sax. *sp* *sp* *sp* *sp*

# 1st & 2nd E $\flat$ Horns

Alto & Tenor Sax. *Soli* *fp* *fp* *fp* *cresc.* *ff* *a2* Alto Cl. *pp*

Alto Cl. *p* Alto Cl. 3rd Cl. *p*

Alto Sax. & Tenor Sax.

8 *p*

ⓔ *Piu mosso* *ff*

# 3rd & 4th Eb Horns

Bassoon

*cresc.*

*mp*

*ff*

*ffz*

*ffz*

*ffz*

Alto Sax.

*ff*

*a4*

*ff*

8

©

*f*

*p*

*f*

*p*

*f*

*p*

*f*

*p*

9

*f*

*p*

*f*

ⓓ

*ff*

*fp*

7

# 3rd & 4th E $\flat$ Horns

# OVERTURE La Dame Blanche

1st & 2nd Trombones

BOIELDIEU  
arr. by M. L. Lake

Mod<sup>to</sup>

United States  
Mil. Band Jt.

Tenor Sax.

Bass Cl.

3rd Cl.

3rd Cl.

226

2  
2  
pp  
6  
3rd Cl.  
Bass Cl. Bar. Sax. 3rd Cl.  
1  
3rd Cl. Bass Cl. 3  
à2 (A) 2  
Bass Cl. Alto Cl. *poco animato* *pp* *ff*  
3rd & 4th Horns *Allo* *f* *p* *f*  
(1st) 3rd & 4th Horns *p* *f* *p* *f* *p*  
(1st) 9 *f* *p* *f* *p* *f*  
3rd & 4th Horns (B) *ff*  
8 *fz fz*  
7 Bass Cl. *ffz* *p*  
8 *fz fz*

# 1st & 2nd Trombones

3rd Horn

*p*

*cresc. mp*

*ff*

*ffz* *ffz* *ffz* *ffz*

*az* Tenor Sax.

*ff*

Alto Cl. 1 3

Bass Cl. (C)

(1st) 3rd & 4th Horns

*pp* *f* *p* *f* *p* *p* *f*

*p* *f* *p* 1st 9 *f*

3rd & 4th Horns (D) *ff*

8 8

*fp* *fp* *fp* *fp* *fp*

1st & 2nd Trombones

Bass Cl. 16

*fp* *f* *ff* *pp*

Bass Cl. or 4th Horn

*pp*

*p cresc.*

ⓔ *Più mosso*

*ff*

*ff*

2 8 4

OVERTURE  
La Dame Blanche

3<sup>rd</sup> Trombone 9:

BOIELDIEU  
arr. by M. L. Lake

United States  
Mil. Band Fl.

Mod<sup>10</sup>

Tenor Sax.

Bassoon

16

226

# 3<sup>rd</sup> Trombone

3rd Trombone

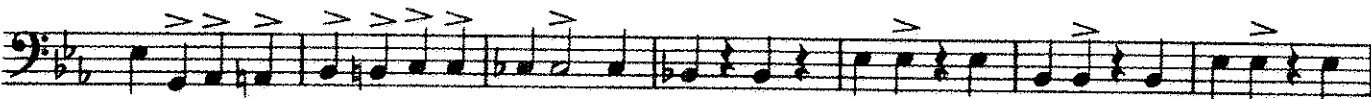
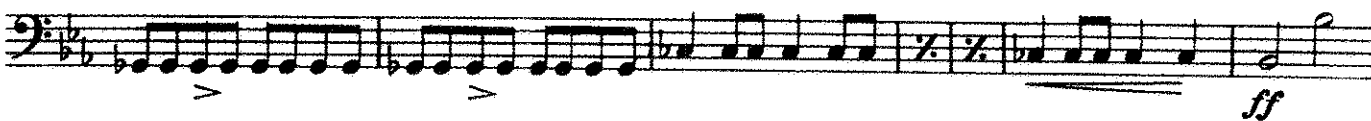
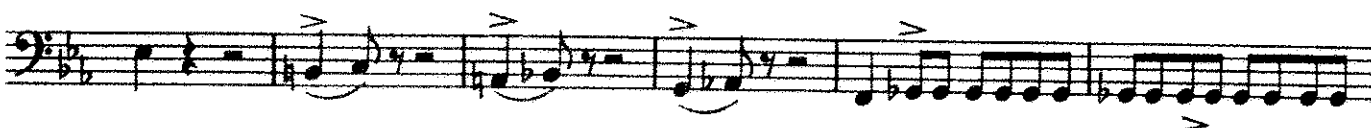
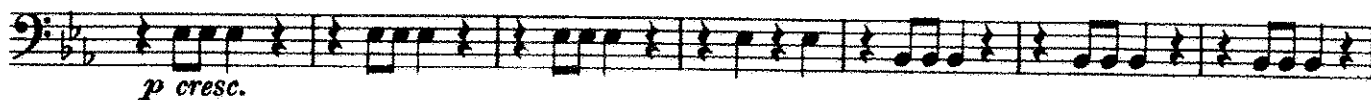

OVERTURE

1st & 2nd Tenors

La Dame Blanche

BOIELDIEU  
arr. by M. L. Lake

United States  
Mtl. Band J's

Mod<sup>to</sup>  
Tenor Sax.

2 Bass Cl.

3rd Cl.

6

3rd Cl.

226

# 1<sup>st</sup> & 2<sup>nd</sup> Tenors

1st & 2nd Tenors

# OVERTURE

## La Dame Blanche

B $\flat$  Bass

BOIELDIEU  
arr. by M.L.Lake

United States  
Mil. Band J's

Mod<sup>to</sup>

226

3 Tenor Sax. 9 Bassoon

16 6 4 $\flat$  Cl. *Poco animato* 2 3 4 5 6 7

All<sup>o</sup> 1 5 1 6 Bass Cl.

1 1 5

(B) ff

*f f f f*

*b b b b*

31 *ffz* *p*

*crese.*

B $\flat$  Bass

B $\flat$  Bass

29

*pp*

*p cresc.*

**E** *Piu mosso*

*ff*

*ff*

2 3

*ff*

1

*ff*

1

*ff*

1

OVERTURE

Baritone 

La Dame Blanche

BOIELDIEU

arr. by M. L. Lake

Tenor Sax.

or 3rd Cl. B's's'n

United States  
Mil. Band 3<sup>rd</sup>

Mod<sup>to</sup>

226

Bass Cl.

Bar. Sax.

Bass Cl.

Alto Cl. or Bassoon

Bass Cl.

Bassoon

Bass Cl.

Alto Cl.

Alto Cl.

Bassoon

Bass Cl.

Poco animato

All<sup>o</sup>

Bassoon

Bassoon Solo

Bassoon Solo

# Baritone

Bassoon Bass Cl. or B'ss'n

*pp*

Bass Cl.

B'ss'n Solo

*pp*

*p* *cresc.*

**ⓔ** *Più mosso*

*ff*

*ff*

2 3 4

OVERTURE

# La Dame Blanche

Baritone 9:

BOIELDIEU  
arr. by M. L. Lake

United States Mil. Band Jt. 226

*Mod<sup>to</sup>*

Bass Cl. Bar. Sax. Bass Cl.

Tenor Sax. or 3rd Cl. Alto Cl. or Bassoon Bass Cl.

Bassoon Bass Cl.

Bassoon 2 Alto Cl. 2

Alto Cl. Bassoon 3 6

Bass Cl. *poco animato* 7 *All<sup>o</sup>*

Bassoon

Bassoon 1 1 2

Bassoon (B)

*fz fz fz fz*

# Baritone ♭:

Baritone 9:

Baritone ♫

pp

*p cresc.*

ⓔ *Più mosso*

*ff*

*ff*

2 3 4

# OVERTURE

## La Dame Blanche

Basses

BOIELDIEU  
arr. by M. L. Lake

United States  
Mil. Band J<sup>1</sup>

226

Mod<sup>to</sup>  
Bassoon

Basses

1 1 1 Bar. (one Sax. Bass)

*f* *f* *f* *f* *fp* *fp* *fp* *fp*

3 14

*f* *ff*

Bar. Sax.

*p*

(one Bass) 2 3

*pp*

2 3

*p* *cresc.*

ⓔ *Più mosso*  
*a2*

*ff* B♭ Bass

2 3 2 3 4

*ff*

1

2 3 4

OVERTURE

# La Dame Blanche

Drums & Tympani

BOIELDIEU  
arr. by M. L. Lake

United States  
Mil. Band J1.

Mod<sup>to</sup>

(Tymp.)

(Tymp.)

(A)

226

*poco animato*

A110

(B)

# Drums & Tympani

ffz

31

Change to Bb & F

Tymp.

p

*cresc.*

*mp*

*ff*

*ffz*

*ffz*

*ffz*

3

1

*ff*

Drums & Tympani

# Drums & Tympani

