

# KISSING TIME. SELECTION.

Selected and Arranged by  
SHIPLEY DOUGLAS.

Music by  
IVAN CARYLL.

Solo Cornet in Bb. (Conductor.)

Tempo di marcia. (♩ 120.)

The score consists of five systems of music for a Solo Cornet in Bb. (Conductor.).

- System 2:** Labeled "FINALE: ACT I." It continues the tempo and includes a *cresc.* marking.
- System 5:** Tempo changes to "Moderato. (♩ = 96.) SONG.— 'SOME DAY WAITING WILL END.'" It is marked "Euph." (Euphonium) and includes a *p Solo* marking.

Solo Cornet in B $\flat$ . (Conductor.)

Sop.

*a tempo*

*mf*

*p*

*f*

Tutti

*dim.*

*poco rall.*

*p*

Cort. & Tromb. Solo

*a tempo*

*p*

*rall. e dim.*

*a tempo*  
**Tutti**  
*p*

*f* *p* *sf* *p*

**Lento** ( $\text{♩} = 112$ )  
*f rit.* *ff* *p*

**Moderato**, ( $\text{♩} = 108$ ). SONG—"WOMEN HAVEN'T ANY MERCY ON A MAN."

**Euph.** **Hn.**  
*p*  
Solo with Euph.

**Euph.**  
*p*

*rall.* *rit. a tempo* *p* **Solo** *p*

**Moderato**, ( $\text{♩} = 96$ ). DUET—"JOAN AND PETER."

*mf*

*mf*

Solo Cornet in B $\flat$ . (Conductor.)

*rall.* Tutti *a tempo* *rall.*

*p* *fz* *mf*

Allegretto poco. ( $\text{♩} = 84$ ) SONG:—"THOUSANDS OF YEARS AGO!"

*p*

*mf* *div.*

*poco rit.* *rall.*

Moderato. ( $\text{♩} = 76$ )

*p-mf*

*cresc.*

1. 2. *accel.*

*f* *mf-ff*

Allegro. ( $\text{♩} = 120$ ) TRIO:—"A HAPPY FAMILY."

*f* *mf-ff*

1. *ff* 2. *rit.*

Moderato. ( $\text{♩} = 76$ ). DUET-- "DON'T FALL IN LOVE WITH ME."

*p* Rep. & 2nd Cort.

*cresc.* *f* *sf* *sf*

*mf*

*cresc.* *f*

*rit.* Tempo di marcia ( $\text{♩} = 126$ )

TRIO-- "BACK TO DEAR OLD LONDON!"

*p-ff* *cresc.* *p*

*cresc.* *mf* *p* *p* *p*

1. 2. *ff*

# KISSING TIME.

## SELECTION.

IVAN CARYLL.

### 2nd Cornet in Bb.

Tempo di Marcia.

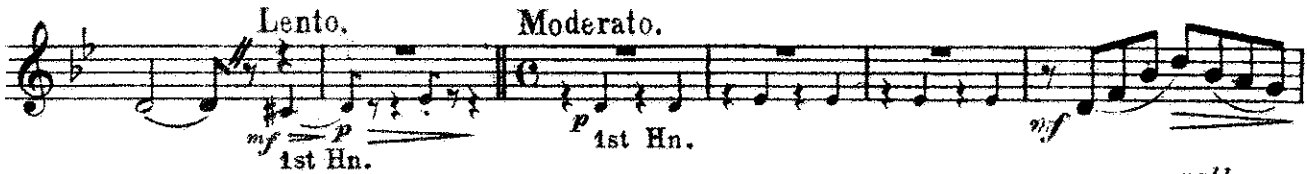
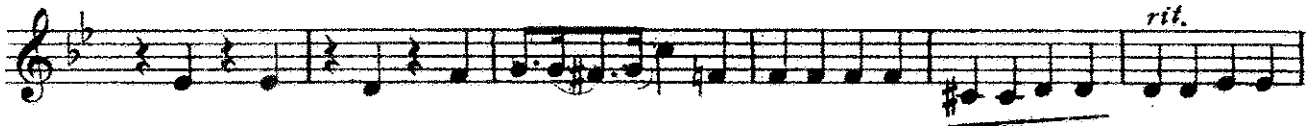

# 2nd Cornet in Bb.

*poco rall.*

*p* *dim.* *p*

1st. Hn.  
*pa tempo*

2 *a tempo*  
*rall. e dim.* *p*

1st. Hn.  
*f* *p*

*rit.*  
*fp* *p* *f* *fs*

Lento. Moderato.  
2nd. Hn. 2nd. Hn.

2nd Hn  
*pp* *p*

*rall.* *rit.* *a tempo*

Moderato *rall.* *a tempo* *rall.*  
*p* *p* *mf*

Allegretto poco. 1 1st. Hn.  
*p*

*poco rit.* *rall.*

Moderato. 2  
*p - mf*

2

2nd Cornet in Bb.

*cresc.*

1. *acc.*  
2. *f ff*

**Allegro.**  
*mf - ff*

1. *>* 2. *rit.*

**Moderato.**  
*p*

*cresc.*

*f f mf*

1. *cresc. f*

*rit.* **Tempo di Marcia.**

*p - ff* *cresc.* *p*

*p*

*cresc.*

1. 2. *p* *ff*

# KISSING TIME.

## SELECTION.

3rd Cornet in B $\flat$ .

IVAN CARYLL.

Tempo di Marcia

3rd Cornet in Bb.

# KISSING TIME.

## SELECTION.

IVAN CARYLL.

Repiano Cornet in B $\flat$ .

Tempo di Marcia.

*f* *cresc.* *f* *cresc.* *ff* *ff* *rit.* *Lento.* *Moderato.* *2* *p* *mf* *mf* *p* *rall.* *f* 2nd time only. *a tempo.* *cresc.* *f* *rall.* *p* *a tempo.* *f* *cresc.* *f* *a tempo.* *f* *poco rall.* *dim.* *p* *pp* *a tempo* *2* *2* *2* *rall.*

# Repiano Cornet in Bb.

*a tempo.*

*p* *f*

*p* *fp* *f rit.*

*Lento.* *Moderato.*

*fz* *1st Horn.* *p 1st Horn.*

*Sop.* *1st Horn.* *Moderato.*

*1 1 a tempo.* *3*

*rall. rit.* *p*

*3* *rall.*

*p 1st Horn.*

*rall.* *Allegretto poco.* *1*

*p a tempo.* *fz* *mf*

*3* *3* *1*

*p* *p* *p*

*1* *Moderato.*

*poco rit.* *rall.* *p - mf*

*1* *2.*

*1.* *2.*

*3* *3* *3*

*crese.*

*f accel.*

Repiano Cornet in Bb.

Allegro.

*fz* *mf - f*

1. *ff* 2. *rit.* Moderato. *p*

*crese.*

*f* *sf* *sf* *mf*

*crese* *f*

Tempo di Marcia.

*rit.* *p - ff*

*p*

*mf* *p* *p* *p*

1. 2.

*ffz*

# KISSING TIME.

## SELECTION.

1st Horn in Eb.

IVAN CARYLL.

Tempo di Marcia.

1st Horn in Eb.

Tempo di Valse Moderato.

*f* *cresc.* *fz*

*p tempo*

*mf*

*p*

*f* *dim.* *poco rall.* *p*

*a tempo* *p*

*dim. e rall.*

*p a tempo*

*f* *p*

*p* *rit.* *f* *fz*

Lento. Moderato.

*p* *p*

*p*

*rall.* *rit.* *a tempo*

1st Horn in E♭.

Moderato.

*p*

*p*

*rall.* *a tempo* *rall.* *fz*

Allegretto poco.

*mf* *p*

*p* *p*

*poco rit.* *rall.*

Moderato.

*p-mf*

*cresc.*

1. 2. *accel.* *f* *fz*

1st Horn in Eb.

Allegro.

*mf ff*

Moderato.

*p*

*cresc. f*

*sf*

*cresc. f*

Tempo di Marcia.

*rit. p ff*

*cresc. p*

*cresc. p*

*mf p p*

*p*

# KISSING TIME. SELECTION.

IVAN CARYLL.

3rd Horn in E<sup>b</sup>.

Tempo di Marcia.

3rd Horn in Eb.

Tempo di Valse Moderato.

*f* *cresc.*

*a tempo*  
*p* *mf*

*p*

*f* *dim.*

*a tempo*  
*poco rall.* *p*

*rall e dim.* *a tempo*

*f* *p*

*p* *frit* *fz*

Lento. Moderato.  
*p* *p*

*p*

*rall.* *rit.* *a tempo*

# 3rd Horn in E $\flat$ .

Moderato.  $\text{p}$   $\text{p}$

*rall.* *Pa tempo* *rall.* *fz*

Allegretto poco. *mf* *p*

*poco rit.* *rall.*

Moderato. *p-mf*

*cresc.*

1.

2. *accel.* *fz*

3rd Horn in E $\flat$ .

Allegro.

Moderato.

Tempo di Marcia.

# KISSING TIME.

## SELECTION.

IVAN CARYLL.

4th Horn in E $\flat$

Tempo di Marcia.

Moderato.

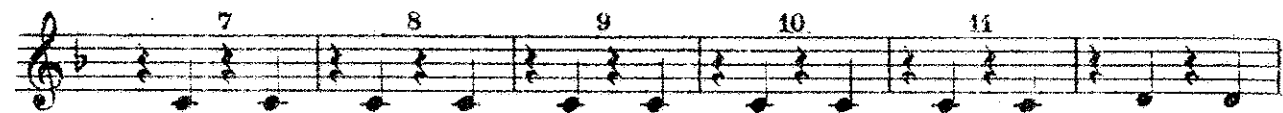
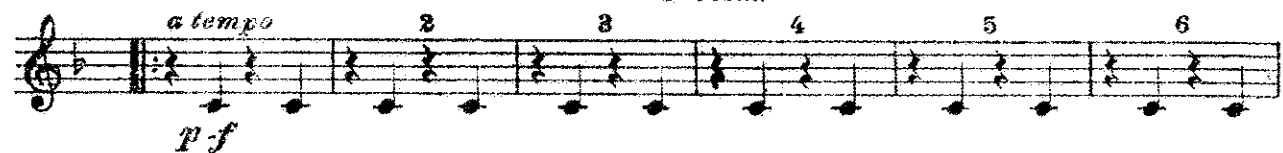

Tempo di Valse Moderato.

4th Horn in E $\flat$ .

pa tempo

mf

p

f dim. poco rall. p

a tempo p

rall e dim.

p a tempo

f p

p f rit. f

Lento. Moderato. p

p

rall. rit. a tempo

4th Horn in Eb.

Moderato.

*p*

*rall.*

*pa tempo*

*rall.*

*fz*

Allegretto poco.

*mf*

*p*

*poco rit.*

*rall.*

Moderato.

*p - mf*

2 3 4 5

6 7 8

*cresc.*

1.

2. *accel.*

*fz*

# 4th Horn in E<sup>b</sup>.

Allegro!

Moderato.

Tempo di Marcia.

## KISSING TIME.

## SELECTION.

IVAN CARYLL.

## 1st Trombone ♮.

Tempo di Marcia.

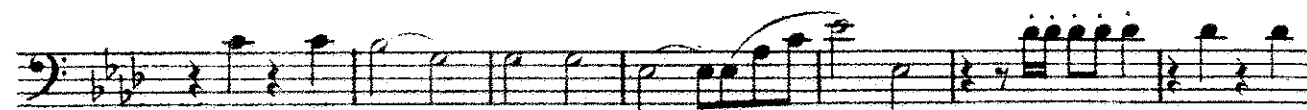
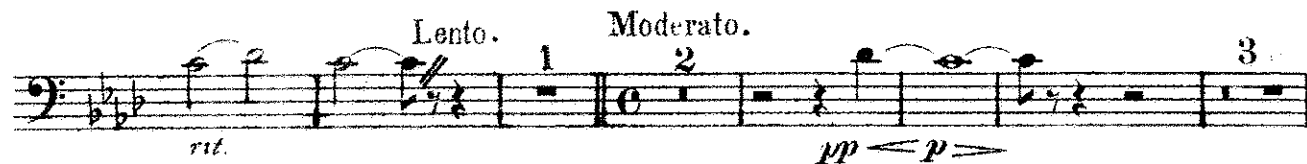

Tempo di Valse.

1st Trombone  $\text{B}^1$

*pp* *mf* *dim.* *poco rit.* 2

*p a tempo* Solo.

*rall. e dim.* *pp a tempo*

*f lento.* 3

*fp* *f rit.* *f* *pp 2nd Barit.* Lento.

*pp* *pp* *rall.* *rit.* *pp a tempo* Moderato.

*pp* 3

*rall.* *sf* *mf* Allegretto poco.

*pp* *p* *poco rit.* 1st Barit.

*p-mf* Moderato.

*p-mf*

*p-mf* *cresc.*

1st Trombone ♭

Allegro.

Moderato.

Tempo di Marcia.

Eleventh musical staff in bass clef. It contains a rhythmic line with dynamics *cresc.* and *p*, and numbered measures 5, 6, 7, 8, and 3.

Twelfth musical staff in bass clef. It contains a melodic line with first and second ending brackets and a dynamic marking of *ffz*.

# KISSING TIME.

## SELECTION.

2nd Trombone. ♯

IVAN CARYLL.

Tempo di Marcia.

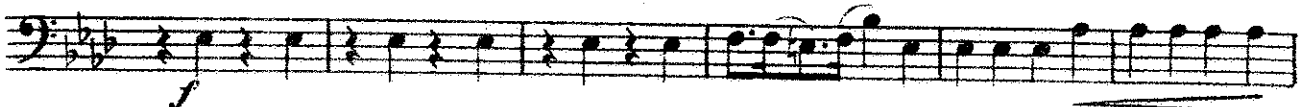
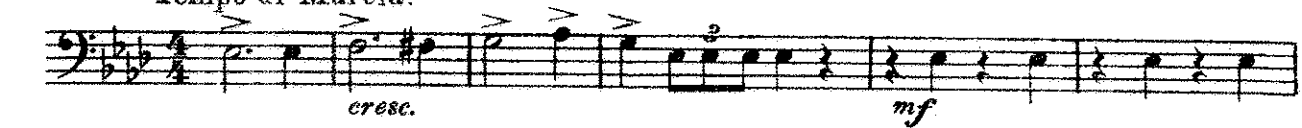

Tempo di Valse moderato.

2nd Trombone. 2

*pp* *mf* *dim.* *poco rall.*

*a tempo* *rall.* *pp* *a tempo*

*f* *fp*

*f rit.* *fz* *pp* 2nd Barit.

*pp* *pp* *rall.* *rit.* *ppa tempo* Moderato. 6

*pp* Moderato. 3

*p* *rall.* *a tempo* *rall.* *fz* Allegretto poco.

*mf* *pp* 2nd Barit. 2

*poco rall.* *rall.* Moderato.

*p* *mf*

*mf*

*cresc.*

2nd Trombone ♮

Allegro.

Moderato.

Tempo di Marcia.

Eleventh staff of music, bass clef, key signature of two flats. It features a rhythmic pattern of eighth notes. Dynamics include *cresc.* and *p*. A first ending bracket covers the final two measures, which repeat. A second ending bracket covers the final two measures, which conclude the phrase.

Twelfth staff of music, bass clef, key signature of two flats. It features a rhythmic pattern of eighth notes. Dynamics include *ff<sub>2</sub>*. A first ending bracket covers the final two measures, which repeat. A second ending bracket covers the final two measures, which conclude the phrase.

# KISSING TIME.

## SELECTION.

IVAN CARYLL.

### Bass Trombone.

Tempo di Marcia.

Bass Trombone.

12 *poco rit.* *rall.* Moderato. *p* *puf* *cresc.* *f* *ff* *accel.*

Allegro *p-f*

Moderato *p* *f* *f* *sf* *sf*

6 *mf* *cresc.* *f*

Tempo di Marcia *rit.* *pp-f*

*cresc.* *p*

*cresc.* *p*

1. 2. *ff*

# KISSING TIME.

## SELECTION.

IVAN CARYLL.

### 1st Tenor Trombone.

Tempo di Marcia

Tempo di Valse Moderato

1st Tenor Trombone.

1st Tenor Trombone.

*cresc.*

1. 2. *accel.* *fz*

Allegro *p-f*

1. 2. *rit.* Moderato *p*

*p* *f*

*f* *mf* *p* *mf* *cresc.* *f*

*f* *rit.*

Tempo di Marcia *ppf*

5 6 7 8 9 10 *cresc.* *p*

2 3 4

5 6 7 8 3 *cresc.* *p*

1. 2. *ffz*

# KISSING TIME.

## SELECTION.

IVAN CARYLL.

### 2nd Tenor Trombone B.

Tempo di Marcia.

Tempo di Valse Moderato.

2nd Tenor Trombone B.

2nd Tenor Trombone B.

1. 2. *accel.* *f*

*Allegro*

*p-f*

1. 2. *rit.* *Moderato.* *p*

*p* *f*

2. *f* *p* *p* *mf* *cresc.*

*f* *rit.*

*Tempo di Marcia.*

1. *pp-f*

*cresc.* *p*

*cresc.* 3.

The eleventh staff continues the musical line with a dynamic marking of *cresc.* and a triplet (3.).

1. 2. *ff*

# KISSING TIME. SELECTION.

IVAN CARYLL.

1st Baritone in B $\flat$ .

Tempo di Marcia.

1st Baritone in Bb.

Tempo di Valse. Moderato.

1st Baritone in B $\flat$ .

Moderato

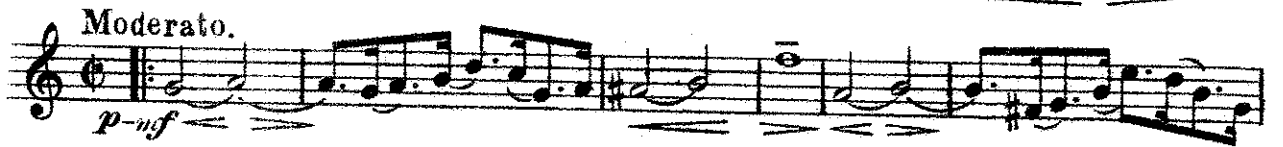

1st Baritone in Bb.

Moderato.

*p*

*cresc.* *f* *f* *sf*

*mf*

*cresc.* *f*

*rit.*

Tempo di Marcia.

*p-ff*

*cresc.* *p*

*cresc.* *mf*

*p* *p* *p*

1. 2.

*ff*

# KISSING TIME.

## SELECTION.

IVAN CARYLL.

### 2nd Baritone in Bb.

Tempo di Marcia.

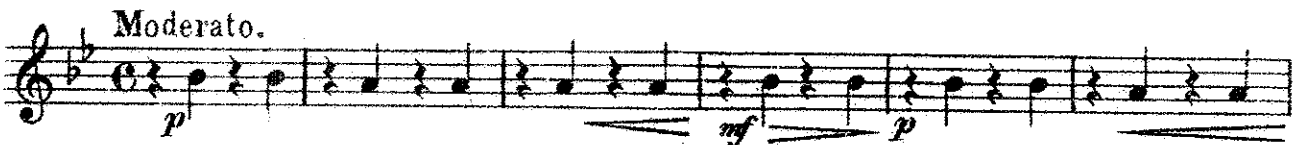
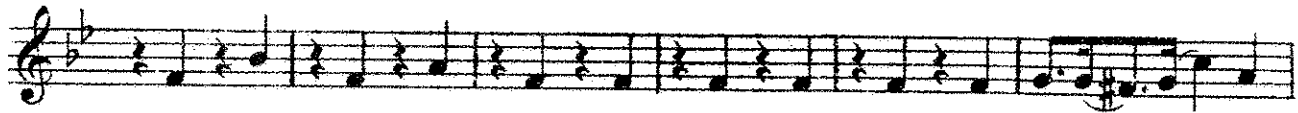

2nd Baritone in Bb.

Tempo di Valse moderato.

2nd Baritone in Bb.

Moderato.

Allegretto poco.

Moderato.

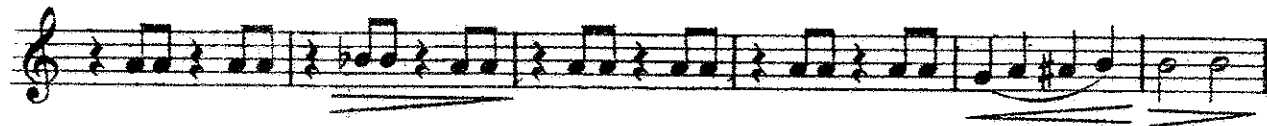

Allegro.

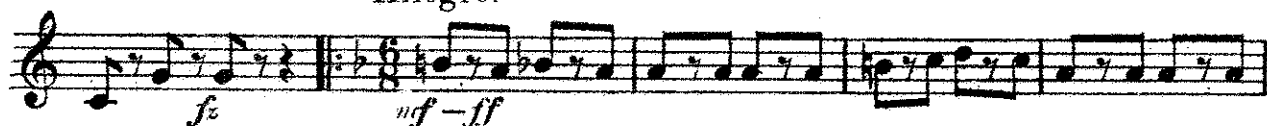

# 2nd Baritone in Bb.

Moderato.

Tempo di Marcia.

# KISSING TIME. SELECTION.

IVAN CARYLL.

Euphonium 

Tempo di Marcia.

Moderato.

Bass Trom.

# Euphonium

Tempo di Valse. Moderato.

Solo with  
Cort.

*f* *cresc.* *p*

*a tempo.* *mf*

*p*

*dim.* *f*

*poco rall.* *a tempo* *p* Trom *p*

*rall. e dim.* *a tempo* *p*

*f* *p*

*Lento.* *Solo.* *Moderato.* *f rit.* *p*

*p*

*rall.* *rit. a tempo*

# Euphonium

3

Moderato Barit  
*mf*

*p* 2 3 4 5 6 7

*p* *rall.* *a tempo* *rall.*

*mf* *Allegretto poco.* *p.*

*mf* 4 *poco rit.*

*rall.* *Moderato.* *p-mf*

*accél.*

*Allegro.* *mf-ff*

1 2 *rit.*

Euphonium 

Moderate

Tempo di Marcia.

# KISSING TIME.

SELECTION.

Euphonium.  $\text{B}^1$

IVAN CARYLL.

Tempo di Marcia.

# Euphonium

Tempo di Marcia.

Solo with Cort.

Lento.

Moderato.

Eleventh system of musical notation.

Twelfth system of musical notation. It begins with a dynamic marking of *p*.

Thirteenth system of musical notation. It includes the tempo markings *rall.* and *rit. a tempo.*

# Euphonium

Moderato. 2 3 4 5 6 7 Bar. *mf*

*p* *mf*

Allegretto poco. *p* a tempo. *rall.* *mf*

*fz* *mf* *p*

*mf poco rit.*

Moderato.

*rall.* *p-mf*

*cresc.*

Allegro. *f* *fz*

*mf-ff* *f* *fz*

1. 2. *rit.*

# Euphonium

Moderato.

The Moderato section consists of seven staves of music. It begins with a piano (*p*) dynamic. The first staff shows a steady eighth-note melody. The second staff introduces some grace notes and accents. The third staff features a crescendo (*cresc.*) leading to a forte (*f*) dynamic, with a sforzando (*sf*) marking. The fourth staff shows a decrescendo from *sf* to mezzo-forte (*mf*). The fifth staff has another crescendo (*cresc.*) to *f*. The sixth staff continues with *f* dynamics and accents. The seventh staff concludes with a ritardando (*rit.*) and a final *f* dynamic.

Tempo di Marcia.

The Tempo di Marcia section consists of six staves of music. It begins with a piano (*p*) dynamic and a *p-ff* dynamic marking. The first staff has a crescendo (*cresc.*) leading to a piano (*p*) dynamic. The second staff continues with *p* dynamics and accents. The third staff has a crescendo (*cresc.*) leading to mezzo-forte (*mf*). The fourth staff features a piano (*p*) dynamic with accents. The fifth staff includes first and second endings, with a piano (*p*) dynamic. The sixth staff concludes with a fortissimo (*ff*) dynamic.

# KISSING TIME.

## SELECTION.

B $\flat$  Bass.

IVAN CARYLL.

Tempo di Marcia.

*f* *cresc.* *f* *cresc.* *ff* *rit.* *Lento.* *mf* *p*

*Moderato.* *p* *mf* *p* *1*

*2* *rall.* *a tempo* *p* *f*

*a tempo* *1.* *2.* *cresc.* *f* *rall.* *p* *f*

*Tempo di Valse. Moderato.* *f* *cresc.* *a tempo* *p*

*mf* *p* *dim.* *poco rall.* *p*

# Bb Bass.

*a tempo*  

*a tempo*  
 1  
*rall. e dim.* *p*  

1  
*f* *p*  

1  
*f rit.* *fz* *p* *Lento*  

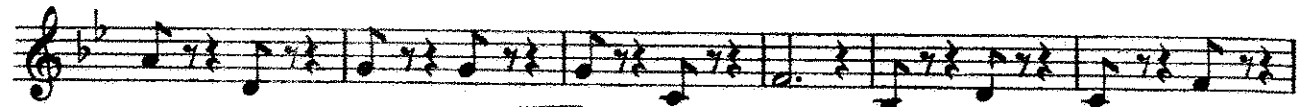

*Moderato.*  
*p*  

*p*  

*rall.* *a tempo*  

*Moderato.*  
*p*  

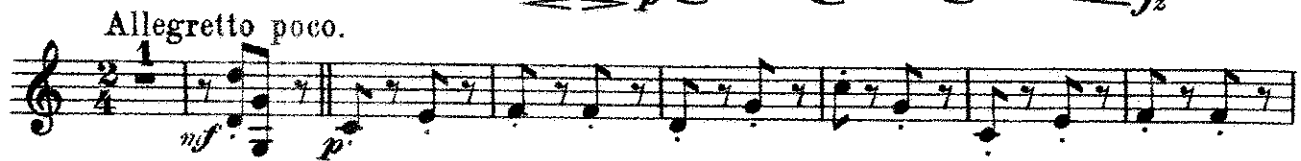
*rall.* *a tempo* *rall.*  
*p* *fz*  

*Allegretto poco.*  
*mf* *p*  

*poco rit.*  
*p*  

*rall.* *Moderato.*  
*p-nf*  

*cresc.*

*f accel.* *ff* *mf-ff*

*Moderato.* *p*

*cresc.* *f*

*mf*

*Tempodi Marcia* *rit*

*p-ff* *cresc.* *p*

*cresc.*

*1.* *2.* *3.*

*1.* *2.* *ff*

# KISSING TIME.

## SELECTION.

Basses.

IVAN CARYLL.

*Tempo di Marcia.*

*f* *cresc.* *ff* *rit.* *Lento.* *Moderato.* *mf* *p* *Bass Trom.* *mf* *p* *mf-p* *mf* *p* *a tempo* *p-f* *rall.* *cresc. f* *a tempo* 1. 2. *Tempo di Valse Moderato.* *p* *f* *cresc.* *a tempo* *p* *mf* *p* *poco rall.* *dim.* *p*

Basses.

*a tempo*

*p*

1 *a tempo*

*rall. e dim.* *p*

1 *f*

*p* *fz* *Lento.* *sf*

1 *rit.* *fz* *p*

Moderato.

*p*

*rall.* *rit.* *a tempo* *p*

Moderato.

*p*

*rall.* *a tempo* *rall.* *fz* *mf* *Allegretto poco.*

1

*p* *poco rit.*

*rall.* Moderato.

*p f*

# KISSING TIME. SELECTION.

Drums.

IVAN CARYLL.

Tempo di Marcia.

*f* *cresc.* *mf*

*cresc.*

*rit.* *Lento.* *Moderato.* 10 *rall.* *p* *pp*

*mf* (2nd time only.)

*cresc.* *rall.*

*a tempo* 1. 1. 2. *Tempo di Valse, moderato.* *p* *mf* *cresc.*

*Tri.* 2. 10 *Tri.* *a tempo* 2.

*p* *p*

# Drums.

*poco rall.* 1 4 2 Tri. 2

2 2 1 2 *dim e rall.* *a tempo p* *a tempo.* p

2 *pp* *f* 6 *pp*

*f* *rit.* Lento. Moderato. 4 3 Glock. 3 *p*

3 Glock. 1 1 2 Moderato. Tri. *p* *p* *rall. rit. a tempo.* *p*

2 4 1 1 Tri. *rall. a tempo.* *rall.* *p* *fz*

## Allegretto poco.

7 8 7 2 *mf* *p* *poco rit.* *rall.*

*pp-mf*

B.D. only. Both.

*crese.*

1. 2. *accé.* 3 *fz*

Allegro.

*f* (and time only.)

1. 2. *rit.*

Moderato.

Tri. 1 *p* Tri. 1 4

*p* B.D. only. B.D.

*f* Tri. *f* Strike Cym. Both *sf* *mf*

*p* B.D. *p* *p* *cresc.* *f*

*rit.*

Tempo di Marcia.

*p* *ff*

*cresc.*

*cresc.*

2. *p* 1.

2. *ff*