

# King Mydas

## OVERTURE

R. EILENBERG

arr. by M. L. Lake

Conductor

*Andte maestoso*

*Tutti*

Universal  
Band 51.

1461

Fl. & Solo Bb Cl.

Horns & Bassoon

*ff*

*p*

*Tutti*

Fl. & Ob.

Cl's

Horns & Bassoon

*ff*

*p*

Musical score for Fl. & Ob. and Cl's. The Fl. & Ob. part continues the melodic line with triplets. The Cl's part provides harmonic support. Dynamics range from forte (*ff*) to piano (*p*).

*Andte*  
Wood

*p*  
Horns

Bar.

Musical score for Wood and Horns. The Wood part features a melodic line with slurs. The Horns part provides harmonic support. Dynamics range from piano (*p*) to mezzo-piano (*mp*).

Horns

Bb Cl's

Tromb. sust.

Musical score for Horns and Tromb. sust. The Horns part features a melodic line with slurs. The Tromb. sust. part provides harmonic support. Dynamics range from piano (*p*) to mezzo-piano (*mp*).

Bb Cl's

Bar. 2  
melody sva  
lower

Musical score for Bb Cl's and Tromb. sust. The Bb Cl's part features a melodic line with slurs. The Tromb. sust. part provides harmonic support. Dynamics range from piano (*p*) to mezzo-piano (*mp*).

# Conductor

Fl. Cls & Ob.  
 Cors sust. Solo Cor.

add Fl. Cls & Ob.  
 cresc. Bar. Continues melody  
 Cors & Trombs sust. Bar. Horns

The second system introduces 'add Fl. Cls & Ob.' and 'Horns'. The conductor's part includes a 'cresc.' marking and 'Bar. Continues melody'. The instrument parts for Cors & Trombs sust. and Horns are also indicated.

add Fl. Cls & Ob.  
 mp cresc. Bar. Continues melody  
 p Wood only Saxs sust.

The third system adds 'mp' dynamics and 'p Wood only' for the woodwinds. The conductor's part continues with 'cresc.' and 'Bar. Continues melody'. The instrument parts for Saxs sust. are also shown.

Allo vivace  
 rall. Bb Cls Bassoon  
 Horns Saxs

This system marks a tempo change to 'Allo vivace' and includes a 'rall.' section. The conductor's part shows these changes. Instrument entries for Bb Cls, Bassoon, Horns, and Saxs are indicated.

add Picc. Fl. & Eb Cl.  
 mp Cors & Trombs Horns Bb Cls Saxs

The fifth system adds 'add Picc. Fl. & Eb Cl.' and features 'mp' dynamics. The conductor's part includes 'mp' and 'cresc.' markings. Instrument parts for Cors & Trombs, Horns, Bb Cls, and Saxs are shown.

add Picc. Fl. & Eb Cl.  
 mp add Cors cresc. molto One Bass

The final system on the page adds 'add Picc. Fl. & Eb Cl.' and 'add Cors'. The conductor's part includes 'mp', 'cresc.', and 'molto' markings. The instrument part for 'One Bass' is also indicated.

*Tutti*  
*ff*

Marcia  
 Wood  
*p*  
 Saxes

Horns & Trombs

add 1st Cor.

One Solo Cor. &  
 One 1st Tromb.

Horns

# Conductor

# Conductor

*poco*

*Tutti*

*ff* Cor. Trombs, Bar. & Basses

*Tutti*

Meno

*p* Bb Cls  
Saxs & Bassoon

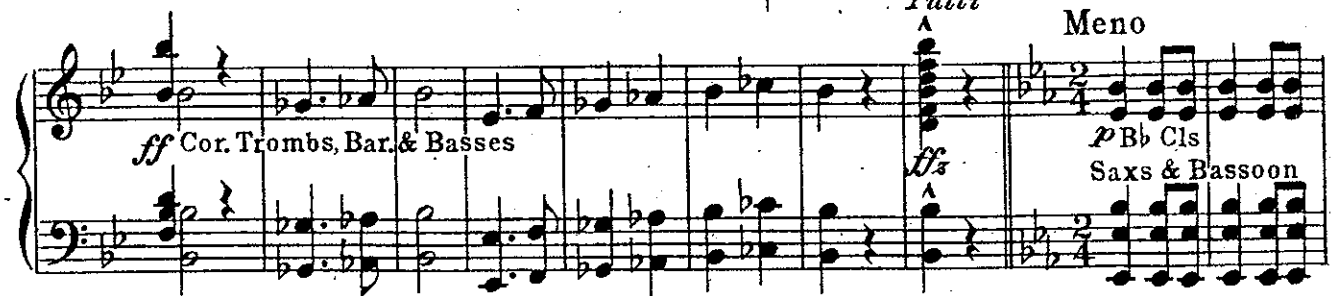

Picc. Eb Cl. & Ob.

Picc. Fl. & Eb Cl. gva

Bb Cls

Cors & Trombs

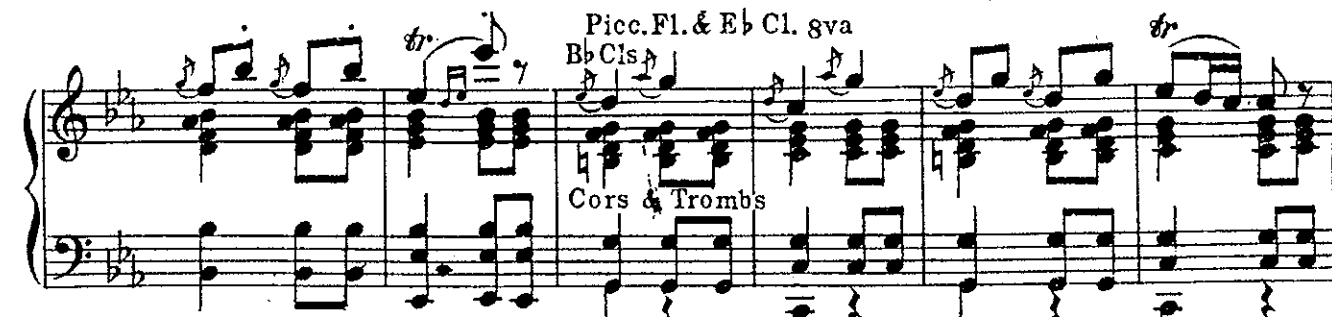

One Bass

One Solo Cl. *ten.*

Picc. Eb Cl. & Ob.

Bb Cls

*rall.*

*a tempo*  
Saxs & Bassoon

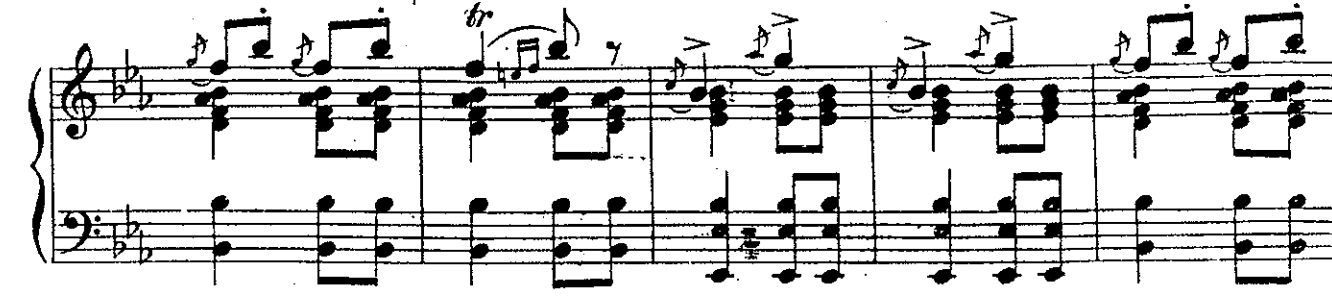

# Conductor

*Tutti*  
Wood

*a tempo*

Cor.

Bb Cls & Solo Cor.

Meno

Clas. & Fl.

Horns

*p* Bassoon Melody

Horns

Wood

All<sup>o</sup> vivace

Bb Cls

add Picc. Fl. & Eb Cl.

Horns

Saxs.

Saxs.

*mp* Cors & Trombs

# Conductor

7  
add Picc.  
Fl. & Cl.

B♭ Cls  
Horns  
Horns  
Horns *p*  
Saxs  
Saxs  
*mp*

*Tutti*  
add Cors *cresc.* *molto*  
*ff*  
One Bass  
*Tutti*

*ff*  
2 3 4

Meno  
B♭ Cls  
*p*  
Saxs & Bassoon  
Solo B♭ Cl. Fl. & E♭ Cl. sva

Wood  
Cors & Trombs

One Bass  
*ten.*  
*rall.*

# Conductor

Fl. & Eb Cl. gva  
Bb Cls  
Saxs & Bassoon  
*a tempo*

Vivo  
Tutti  
*ff*  
Trombs

Eb Cl. & Fl. gva.....  
*ff*  
Bb Cls & Cors

*molto*

*cresc.*  
2 3 4  
*cresc. to*

# King Mydas

**Db Piccolo**

**OVERTURE**

R. EILENBERG

arr. by M. L. Lake

Universal  
Band Fl.

*Andte maestoso*

*Andte*

1461

# Db Piccolo

*Solo*  
*a tempo*  
*a tempo*  
*ff*  
*Meno*  
*p*  
*All<sup>o</sup> vivace*  
*5*  
*mp*  
*mp cresc.*  
*3*  
*molto*  
*ff*  
*Meno*  
*Fl.*  
*p*  
*1*  
*rall.*  
*Vivo*  
*a tempo*  
*ff*  
*ff*  
*molto*  
*cresc.*  
*2 3 4*

# King Mydas

## OVERTURE

1

C Flute

R. EILENBERG  
arr. by M. L. Lake

Universal  
Band No.

1461

# King Mydas

## OVERTURE

R. EILENBERG

arr. by M. L. Lake

Oboe

Universal  
Band 71.

1461

# Oboe

*a tempo*

*a tempo*

*ff*  
Meno

*p*  
Allo vivace

*mp* *cresc.* *molto*

*ff*  
Meno

*p*

*a tempo*  
*rall.* *Vivo*

*ff*

*ff*

*molto*

*cresc.*

# King Mydas

## OVERTURE

Bassoon

R. EILENBERG

arr. by M. L. Lake

Universal  
Band 1<sup>st</sup>.

1461

Andte maestoso

Andte

*ff* *p* *ff* *p* *p*

*cresc.*

*mp cresc.* *p* *rall.*

Allo vivace

*mp* *mp cresc. molto* *ff*

Marcia

*p*

*p*

*p* *mf* *p* *mf*

# Bassoon

*P cresc. poco a poco* **ff** *Meno* **p** 6 A 2 3 4 5 6

6 1 *a tempo* **rall.**

*a tempo* **ff**

*Meno* **p**

*Allo vivace* 6 **mp**

4 **mp cresc. molto ff**

*Meno* 2 3 4 **p** 2 3 4

6 1 **rall.**

*a tempo* **Vivo ff**

**ff**

1 2 3 4 **molto cresc.**

E♭ Clarinet

# King Mydas

## OVERTURE

R. EILENBERG

arr. by M. L. Lake

Universal  
Band J'l.

Andte maestoso

Fl. Solo

1461

# E♭ Clarinet

Meno Solo

4

*p*

*tr*

*a tempo*

*a tempo*

*cal.*

*ff*

Meno

*p*

All<sup>o</sup> vivace

3 5

*mp*

*mp* *cresc.* *molto* *ff*

Meno

2 3 4

*p*

*tr*

*tr*

1

*Vivo* *rall. a tempo*

*ff*

*ff*

*molto* *cresc.*

2 3 4

# King Mydas

## Solo or 1<sup>st</sup> B $\flat$ Clarinets OVERTURE

R. EILENBERG  
arr. by M. L. Lake

And<sup>te</sup> maestoso

Universal  
Band J'l.

1461

(One Solo Cl.)

*ff* *p* *ff*

Ob. Solo

And<sup>te</sup>

*mp* *p*

(One Solo Cl.)

*mp*

(One Solo Cl.)

*cresc.* *mp* *cresc.*

*p* *rall.* *p*

All<sup>o</sup> vivace

*mp* *p* *mp*

*cresc.* *molto* *ff*

Marcia

*p*

Solo or 1st B♭ Clarinets

*p*

*p*

*mf* *p*

*p* *mf*

*p cresc.* *poco* *a* *poco*

6 *ff* *Meno* 2 3 4

*E♭ Cl.* *tr*

(One Solo Cl.) *ten* *rall.* *a tempo*

*ff a tempo*

*Meno* *p*

*p*

# Solo or 1st B $\flat$ Clarinets

All<sup>o</sup> vivace

1

*p* *mp* *p*

*mp* *cresc.* *molto* *ff*

2 3 4 *Meno* *p*

*tr* *ten* *rall.* *Vivo* *ff* *ff*

(One Solo Cl.)

*a 2*

*molto*

2 3 4 *cresc.*

# King Mydas

2nd B $\flat$  Clarinet

## OVERTURE

R. EILENBERG

arr. by M. L. Lake

Universal  
Band Fl.

Andte maestoso

Andte

1461

# 2nd B♭ Clarinet

Meno *p* 2 3 4 6

*rall. a tempo* 1

*ff* *a tempo* *Meno* *p*

*All<sup>o</sup> vivace* 1 *Ob.* *p* *mp*

*p* *mp cresc. molto* *ff*

2 3 4 *Meno* *p*

2 3 4 5 6 7 8 *tr*

*Vivo* 1 *a tempo* 2 3 4 5 6 7 *rall.* *ff*

*molto*

*cresc.*

# King Mydas

## 3rd B $\flat$ Clarinet

### OVERTURE

R. EILENBERG

arr. by M. L. Lake

Universal  
Band 71.

1461 *Andte maestoso* *Andte*

*ff* *p* *ff* *p* *p*

2 (One 3rd) 1 (One 3rd)

*mp*

4 *cresc.* *mp cresc.* *p*

*All<sup>o</sup> vivace*

*rall.* *p* *p*

*mp cresc. molto* *ff*

Marcia

*p*

*p*

*p* *mf*

*p*

*mf* *p* *cresc.* *poco* *u*

*poco* *ff*

# 3rd B $\flat$ Clarinet.

Meno 2 3 4 6

*p* 1 *a tempo*  
*rall.*

*a tempo*  
*ff*

Meno 4

All $\text{\textcircled{v}}$ o vivace 1 3

*p* *mp cresc. molto* *ff*

Meno 2 3 4 *p*

6 1 *rall.*

*a tempo* *Vivo* *ff*

*ff*

*molto*

*cresc.* 2 3 4

*cresc.* 2 3 4

3rd Trombone  
(B♭ Bass)  
CLARINET

# King Mydas

## OVERTURE

R. EILENBERG  
arr. by M.L. Lake

Universal  
Band 11

And<sup>te</sup> maestoso

1461

*ff* *ff*

And<sup>te</sup>

*mp* *cresc.*

*p* *mp* *p* Bar. Sax. *rull.*

All<sup>o</sup> vivace

*mp* *cresc. molto* *ff*

2 3 4

Marcia

2 Bar. Sax.

*p*

(Play in absences of Bar. Sax.)

*mf*

*p* *mf*

*mf* *p* *mf*

# 3rd Trombone

(B♭ Bass)

Bar. *p cresc. poco a poco* *ff* *ffx* <sup>Λ</sup>

Meno 12 *p* *rall.* 1

*a tempo* *a tempo* *ff*

Meno 3 *p*

All<sup>o</sup> vivace 7 5 *mp* *mp cresc. molto* *ff*

2 3 4

Meno Bar.Sax. 2 3 4 5 6 *p*

1 *a tempo* Bar.Sax. *rall.*

Vivo *ff* *ff*

1 *molto cresc.* 2 3 4

# King Mydas

Soprano Saxophone

OVERTURE

R. EILENBERG

arr. by M. L. Lake

Universal  
Band 7's.

1461

Andte maestoso

Andte

ff

1 1 24

All<sup>o</sup> vivace

mf — ff

2 3 4 16

Marcia

p

18

p — mf — p — mf — *p cresc. poco a poco*

4 1

ff p

6 2 3 4 5 6 7 8 2 3 4 8 1

a tempo ff

2 3 4 5 6 7

Meno All<sup>o</sup> vivace

2 3 4 5 7 16

mf — ff

Meno

2 3 4 20 1

rall.

a tempo Vivo

7 ff

2 3 4

2 3 4 1 2 3 4

*molto cresc.*

# King Mydas

## OVERTURE

Alto Saxophone

R. EILENBERG  
arr. by M. L. Lake

Universal  
Band No.

1461

# Alto Saxophone

*a tempo* *a tempo*  
*ff*

Meno *p* *mf* *ff* *p* *ff* *Meno* *p* *ff*

*4* *3* *6*

*2* *3* *4* *8* *1* *a tempo* *rall.* *Vivo* *ff*

*2* *3* *4* *2* *3* *4* *1* *2* *3* *4* *molto cresc.*

# King Mydas

## OVERTURE

Tenor Saxophone

R. EILENBERG

arr. by M. L. Lake

Universal  
Band J'1.

1461 *Andte maestoso* 1 *ff* 1 *Andte* *p*

18 *p* *rall.*

*Allo vivace* 3 *p* 6 *p* 3 *mf*

*ff* 2 3 4

*Marcia* *p*

3 18 4 *p* *mf* *p*

1 *Perese. poco a poco* 6 *ffz*

*Meno* *p*

8 1 *rall.*

# Tenor Saxophone

*a tempo* *a tempo*  
*ff*

Meno  
*p*

All<sup>o</sup> vivace  
*p*

*mf* *ff*

Meno  
*p*

*rall.*

*a tempo* *Vivo*  
*ff*

*ff*

*molto cresc.*

# King Mydas

## OVERTURE

Baritone Saxophone

R. EILENBERG  
arr. by M. L. Lake

Universal  
Band 31.  
1461

Andte maestoso

# Baritone Saxophone

3

*a tempo*  
*ff*

Meno  
4  
*p*

All<sup>o</sup> vivace  
3 6 3  
*p* *p* *mf* *ff*

Meno  
*p*  
2 3 4

8 1 *a tempo*  
*rall*

Vivo  
*ff*

*ff*

1 *molto cresc.* 2 3 4

# King Mydas

## OVERTURE

Solo B $\flat$  Cornet

Full Band \$2.00

R. EILENBERG

arr. by M. L. Lake

Universal  
Band No.

1461

And $\grave{e}$  maestoso

Solo Cl. & Fl.

Ob. & Fl.

And $\grave{e}$

Oboe

Bar. Solo

3rd Cl.

Solo

cresc.

Bar.

B $\flat$  Cl.

rall

All $\ddot{o}$  vivace

Horns & B $\flat$  Cl's

(One Solo Cor.)

mp

cresc.

molto

Basses

Marcia

3rd Cl.

(One Solo Cor. play in absence of 3rd Cl.)

(One Solo Cor.)

1st Cor.

Horns &  
Tromb's

# Solo B $\flat$ Cornet

(One Solo Cor.)

3rd Cl. *p* *mf* *p*

3rd Cl. *mf* *p cresc.* *poco*

*a* *poco*

*ff* *Meno Cl's* *Ob. & Picc.* *ff*

*B $\flat$  Cl.* *Ob. & Picc.* (One Solo Cor.) *ten* *rall.* *a tempo*

*ff* *Basses* *Solo* 2 3 4 *Horns*

# Solo B♭ Cornet

4

Meno  
Cl's

*p*

All<sup>o</sup> vivace

Horns

B♭ Cl's

*p* *mp* (One Solo Cor.)

*p* *mp* *cresc* *molto*

*ff* Basses

Meno  
Cl's

*p*

*ten*

B♭ Cl.

(One Solo Cor.)

*rall* *a tempo*

Vivo

*ff*

B♭ Cl.

*ff*

1<sup>st</sup> Cor.

*molto* *cresc.*

# King Mydas

## OVERTURE

### 1st Bb Cornet

R. EILENBERG  
arr. by M. L. Lake

Universal  
Band 31.  
1461

Andte maestoso

ff ff

Andte Alto Sax.

p mp

Alto Sax. & 3rd Cl.

cresc. mp cresc. p rall.

Allo vivace Alto Sax.

p mp

Alto Sax.

mp cresc. molto ff

p

Marcia

p mf

Sop. Sax.

p p cresc. poco a poco

Meno

ff ff

Meno 2nd Cl.

p

1st Bb Cornet

1 2nd Cl.  
rall a tempo  
a tempo Solo  
ff  
Meno 7

All<sup>o</sup> vivace Alto Sax.  
3 1  
p mp  
Alto Sax.  
1 1  
mp cresc. molto ff

Meno 12  
p  
Vivo  
rall a tempo ff  
2nd Cor  
molto cresc.

# King Mydas

## OVERTURE

2nd & 3rd B♭ Cornets  
(Trumpets)

R. EILENBERG  
arr. by M. L. Lake

Universal  
Band No.  
1461

Andte maestoso

2nd & 3rd Bb Cornets (Trumpets)

Meno

7

All<sup>o</sup> vivace

14

(2nd)

*mp*  
*cresc*

*molto*

*ff*

Meno

12

(2nd)

*p*

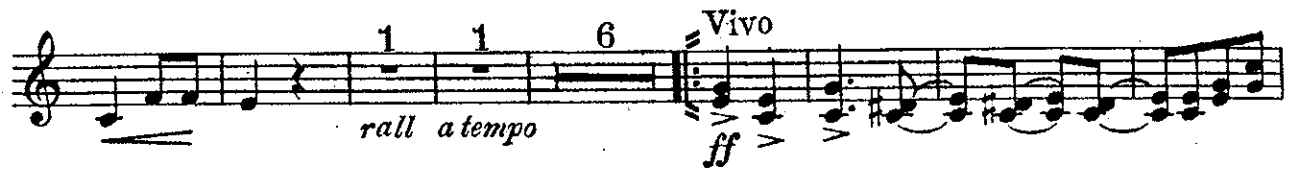

*rall a tempo*

Vivo

*ff*

*ff*

*molto cresc.*

# King Mydas

## OVERTURE

### 1st & 2nd Eb Horns

R. EILENBERG  
arr. by M. L. Lake

Universal  
Band Fl.  
1461

Andte maestoso

ff p ff p

Andte p

mp

p

p

p

cresc. mp cresc. p rall

All<sup>o</sup> vivace p mp p

Marcia mp cresc. moltoff

Sop. & Alto Saxophones p (Play in absence of Sax's)

p

p

Solo p mf p

1st & 2nd Eb Horns

2 3 4 *cresc. poco a poco*

*p* *mf* *p*

2nd & 3rd Cor's

Meno *ff* *ffz*

Alto Sax.

Tenor Sax. *p*

Alto Sax. *atempo*

8 1 *rall* Tenor Sax.

*a tempo* *ff*

*Soli* Meno *p* Alto & Tenor Sax's

*Allo vivace* *p* *mp* *p*

Meno *mp cresc. moltoff* Alto Sax.

Alto & Tenor Sax's *p*

Alto Sax. *atempo*

8 1 *rall* 3rd Cl. Alto Sax.

Vivo *ff* *ff*

3rd Cl.

2 3 4 1 *molto cresc* 2 3 4

# King Mydas

## OVERTURE

### 3rd & 4th Eb Horns

R. EILENBERG  
arr. by M. L. Lake

Universal  
Band No.  
1461

Andte maestoso

Marcia

(Tenor Sax.)

Eleventh staff of music with dynamic *p* and instruction *(3rd Horn in absence of Tenor Sax.)*.

Twelfth staff of music with marking *(3rd)* and dynamic *p*.

3rd & 4th Eb Horns

2 3 4 2 3 4

*p* *p* *mf* *mf* *p* *cresc.* *poco p*

*a poco* *ff* *a tempo* *ff*

Meno 20 1 1 6 *rall a tempo* *ff*

*a 2* *Meno* *p* 3

*Allo vivace* *p* *mp* *p*

*mp cresc. molto* *ff*

Meno 20 1 1 6 *rall a tempo* *ff* *Vivo*

*ff*

*a 2* *a 2*

1 2 3 4 *cresc. molto*

# 1st & 2nd Trombones King Mydas

## (1st & 2nd Tenors) OVERTURE

R. EILENBERG  
arr. by M. L. Lake

Universal  
Band J's

1461

Andte maestoso

3rd & 4th Horns

3rd & 4th Horns

3rd & 4th Horns

Andte Tenor Sax.  
Bar. Sax.

2nd Cor.

Tenor Sax. rull.

All<sup>o</sup> vivace Tenor & Bar. Sax.

Tenor & Bar. Sax.  
2nd Cor.

Tenor & Bar. Sax.

Marcia

3rd Horn

3rd & 4th Horns  
Tenor & Bar. Sax.

Tenor & Bar. Sax.

Meno Bar. Sax.

# 1st & 2nd Trombones

(1st & 2nd Tenors)

1  
rall.

*a tempo*  
Bar. Sax. *a tempo*  
*ff*

Meno  
3rd & 4th Horn

3  
*p*

All<sup>o</sup> vivace Tenor & Bar. Sax.  
3 1 1st...  
*p* *mp*

Tenor & Bar. Sax. 1 2nd Cor.  
*p* *mp cresc. molto* *ff*

2 3 4

Meno  
4 Tenor Sax.  
*p*

*a tempo*  
1 Tenor Sax.  
rall.

Vivo  
*ff*

*ff*

*ff*

1 2 3  
*molto cresc.*

3<sup>rd</sup> Trombone  
(B $\flat$  Bass)

# King Mydas

## OVERTURE

R. EILENBERG  
arr. by M.L. Lake

Universal  
Band #1

And<sup>te</sup> maestoso

1461

*ff* *ff*

And<sup>te</sup>

*mp* *cresc.*

*p* *mp* *cresc.* Bar. Sax. rull.

All<sup>o</sup> vivace

*mp* *cresc. molto* *mp* *ff*

*mp* *ff*

Marcia

*p*  
(Play in absences of Bar.Sax.)

*mf*

*p*

*mf* *p*

# 3<sup>rd</sup> Trombone

(B $\flat$  Bass)

Bar. A

*p* *cresc. poco a poco* *ff* *ff<sub>s</sub>*

Meno 12 1

*p* *rall.*

*a tempo* *a tempo*

*ff*

Meno 3

*p*

All<sup>o</sup> vivace

*mp* *mp cresc. molto* *ff*

2 3 4

Meno

Bar. Sax. 2 3 4 5 6

*p*

*a tempo* Bar. Sax. 1

*rall.*

Vivo

*ff* *ff*

*molto* *cresc.* 1 2 3 4

# King Mydas

## 1st & 2nd Trombones: OVERTURE

R. EILENBERG  
arr. by M.L. Lake

Universal  
Band J'l  
1461

Andte maestoso

3rd & 4th Horns

3rd & 4th Horns

ff p ff p

Andte

Tenor Sax.

p mp

Bar. Sax.

2nd Cor.

p cresc. p

Tenor Sax. rall.

mp cresc. p

All<sup>o</sup> vivace

(1st)

Tenor & Bar. 2nd Cor.

p mp mp cresc. molto

ff

Marcia

15

(1st)

(1st)

p p

3rd Horn

p p < mf > p < mf >

p ff

p Tenor Sax. & Bassoon  
cresc. poco a poco

Meno Bar. Sax.

p

1st & 2nd Trombones:

1  
rall.

Bar. Sax. *atempo* *ff*

*atempo*

Meno 3rd & 4th Horns *p* 3

All<sup>o</sup> vivace *p* *mp* 1st *mp* Tenor & Bar. Sax. 1 7

2nd Cor. *mp cresc.* *molto* *ff*

2 3 4

Meno 4 Tenor Sax. *p*

*atempo* Tenor Sax. *rall.* 1

Vivo *ff* *ff*

1 2 3 *cresc. molto*

# King Mydas

1

3<sup>rd</sup> Trombone

OVERTURE

R. EILENBERG  
arr. by M. L. Lake

Universal  
Band #1

Andte maestoso

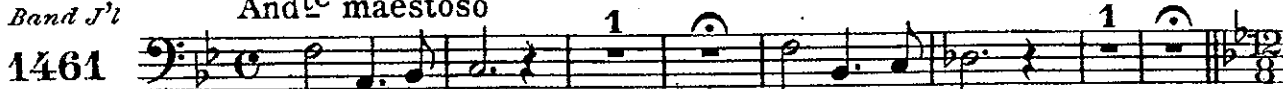
1461 

Marcia

p (Play in absence of Bar Sax.)

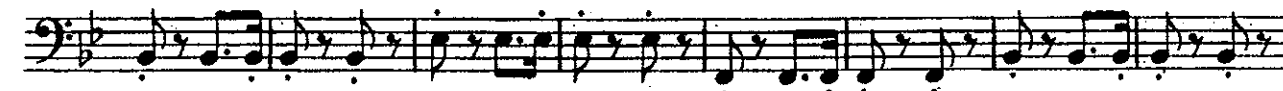

# 3rd Trombone

Meno 12

*p*

*rall a tempo ff*

Meno *p*

All<sup>o</sup> vivace

*mp mp creso molto ff*

2 3 4

Bar.Sax.

*p*

1 Bar.Sax.

*rall. a tempo*

Vivo

*ff ff*

1 creso molto

2 3 4

# King Mydas

## OVERTURE

Baritone 

R. EILENBERG  
arr. by M. L. Lake

Universal  
Band No.

1461

Andte maestoso

Bassoon

Bassoon

ff p ff p

Andte Bassoon

Solo

p mp

cresc p

mp p rall

Allo vivace

4th Horn

Bassoon

mp cresc. molto ff

p

Marcia

Bassoon

p

(Play in absence of Bassoon)

p

p

p mf

p cresc. poco a poco

# Baritone

Meno *ff* *a tempo* *ff<sub>s</sub>*

20 1 7 *rall a tempo* *ff*

Meno Bassoon & Tenor Sax. Bar. Sax. *p* (Bar. play in absence of either Bassoon or Tenor Sax)

All<sup>o</sup> vivace 7 4th Horn 5 Bassoon *mp* *cresc. molto* *ff*

Meno Bassoon 2 3 4 5 6 *p* 6

Tenor Sax. 1 *a tempo* Bassoon *rall*

Vivo *ff*

*ff*

*molto* *cresc.*

# King Mydas

## OVERTURE

Baritone 9:

R. EILENBERG  
arr. by M. L. Lake

Universal  
Band 31

1461

And<sup>te</sup> maestoso

Bassoon

Bassoon

And<sup>te</sup>

Solo

*mp*

*cresc.*

*p*

*mp*

*cresc.*

All<sup>o</sup> vivace

4<sup>th</sup> Horn

rall.

Bassoon

*mp*

*mp cresc molto*

*ff*

Marcia

Bassoon

*p* Play in absence of Bassoon

# Baritone 9:

3 2 3 4 4

*p* *mf*

2 3 4

*p* *mf*

Meno *ff* *ffz*

20 1 1 6

*rall a tempo* *ff a tempo*

Meno Bassoon & Ten. Sax.

Meno Bassoon & Ten. Sax.

Bar. Sax.

Bar. Sax.

And<sup>te</sup> vivace *p* (Baritone, play in absence of either B'ss'n or Tenor Saxophone)

4th Horn Bassoon

*mp* *mp cresc molto* *ff*

2 3 4

Bassoon 2 3 4

*p*

6 Tenor Sax. 1 Bassoon

*rall. a tempo*

Vivo

*ff*

*ff*

2

*molto* *creso.*

# King Mydas

## OVERTURE

Basses

R. EILENBERG  
arr. by M. L. Lake

Universal  
Band J'l  
1461

*Andte maestoso*

*ff* *ff*

*Andte*  
(One Bass)  
*p* *mp*

*a2*

*cresc.* *p* *Bassoon*

*cresc.* *rall.*

*mp* *p* *Bassoon*

Allo vivace 14 (one Bass) *mp* *cresc. molto* *ff* *a2*

2 3 4

Marcia  
(one Bass) 1 1 1 1 1 1 1

*p*

3 1 1 1 1 1 1

2 3 4 2 3 4  
*p* *mf*

# Basses

2 2 3 4  
*p* *mf* *p cresc poco a poco*

*Meno ff* *ffz*

*p*

(one Bass) *atempo* 1 Bassoon *rall.*

*atempo* *ff*

*Meno (one Bass)* Bassoon *p*

All<sup>o</sup> vivace 14 (one Bass).... *cresc. mp ff*

12 (one Bass) 1 1 6 *p* *rall. atempo*

Vivo *ff* *ff*

1 molto cresc. 2 3 4

# King Mydas

## Drums & Tympani in B<sup>b</sup> & F

### OVERTURE

R. EILENBERG  
arr. by M. L. Lake

Universal  
Band 71

And<sup>te</sup> maestoso

1461

Drs. *ff* 1

And<sup>te</sup> Tymp.

19

rall.  
Tymp

*p*

All<sup>o</sup> vivace

Drs.

16

*mf* *ff*  
Tymp.

Marcia  
S.Dr.

B.D.  
*p*

S.Dr.

S.Dr.

4 *p* *mf* 4 *p* *mf* 14 (tog) *ffz*  
B.D. Tymp.

Meno

S.Dr.

2 3 4 5 6 7 8 9 10 11 12 13 14 15 16 17 18

*p*  
Triangle

# Drums & Tympani in B $\flat$ & F

1 *rall.* *a tempo*

2 3 4 5 6 7

S.Dr. *Meno* 7

(tog)

*ff* *All<sup>o</sup> vivace* B.Dr. 2 3 4

16 *mf* *ff* *Tymp.*

*ff*

S.Dr. 2 3 4 5 6 7 8 9 10 11 12 13 14 15 16 17 18 19

Trio *p* 1 *rall.*

*a tempo* *Vivo* 2 3 4 5 6 7

(tog) *Tymp.*

*ff* *Tymp.* 2 3 4

1 *cresc. molto* 2 3 4