

Carl Fischer Edition.

Kilauea.

Hawaiian Patrol or March.

Small Orch. & Piano 55¢

Full Orch. & Piano 95¢

Piano acc. 15¢

Solo B♭ Cornet.
(Conductor.)

Introducing Aloha Oe.

Full Band \$1.50

When played as a March play from Φ to Φ .

C. G. STEWART.

Universal
Band No.

1387.

Not too fast.

Bar.

16886-20 $\frac{1}{2}$

Copyright MCMXIII by Carl Fischer, New York.

International Copyright Secured.

Solo B♭ Cornet.

cresc. molto.

Cor.
ff
Horns.

ff Solo.
marcato.
Basses.

decrease.

end of March. ♪

f-mf

Horns.
Cl.
p-pp
Bass.

Cl.
pp
Cl.

dim.
Basses.

Kilauea.

Hawaiian Patrol or March.

Piccolo.

When played as a March play from ϕ to ϕ . C.G. STEWART.

Universal
Band J'l.

1387.

ff

1 7 1 2 15
p
Play small notes *mf* for March.

mf-f

sva

8

f *sva* *ff*

Piccolo.

8

loco.

fff

decresc.

1 end of March.
8va

f-mf

8va

1 2 4 9 9

Kilauea.

Hawaiian Patrol or March.

Oboe.

C.G. STEWART.

When played as a March play from ϕ to ϕ .

Universal
Band 1st.

1387.

Oboe.

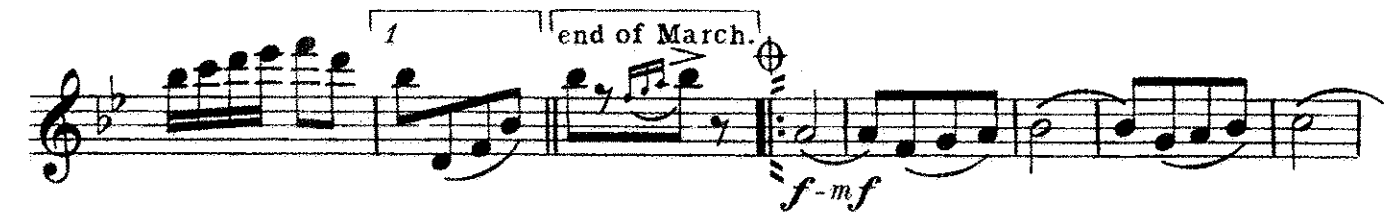

Kilauea.

Hawaiian Patrol or March.

Bassoon.

C.G. STEWART.

Universal
Band No. 1387. When played as a March play from Φ to Φ .

ff

p *mf for March.* *pp-p*

p

cresc.

mf-f

f

f

f

Bassoon.

ff

fff

decresc.

1 end of March

f-mf

1 2

p p-pp

1 2

dim.

Kilauea.

Hawaiian Patrol or March.

E♭ Clarinet.

When played as a March play from Φ to Φ .

C.G. STEWART.

Universal
Band J'l.

1387.

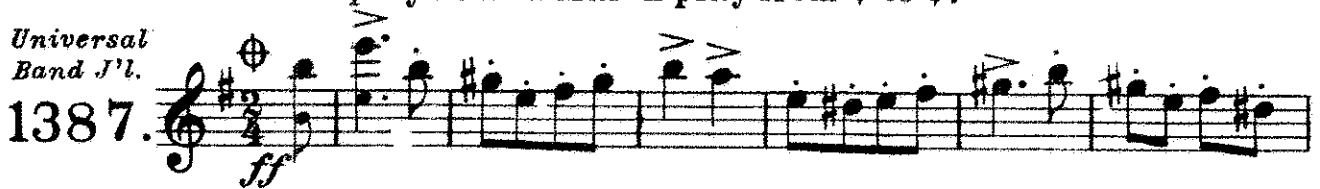

E♭ Clarinet.

8va -----

ff

fff

decresc.

1 end of March. ⊕

f-mf

8va 1st time.

8 ----- 1 ----- 2 ----- 4 ----- 9 ----- 9

Kilauea.

Hawaiian Patrol or March.

Solo B \flat Clarinet.

C. G. STEWART.

When played as a March play from ϕ to ϕ .

Universal
Band J'l.

1387.

ff

mf for March.

pp-p

pdelicato.

cresc.

mf-f

f

Solo B \flat Clarinet.

E \flat Cl. ff

sva ad lib. in absence of E \flat Cl.

fff loco. sva

8. decresc.

8. 1 end of March. loco. f-mf

p-pp

1 2 1 2

Kilauea.

Hawaiian Patrol or March.

1ST B \flat Clarinet.

Universal
Band J'l.

When played as a March play from \oplus to \oplus .

C. G. STEWART.

1387. *ff*

mf for March.

pp-p

P delicato.

cresc.

mf-f

f

1ST B \flat Clarinet.

ff

fff

decresc.

f-mf

p-pp

1 Solo Cl. 1

end of March.

1 2

1 2

1 2

Kilauea.

Hawaiian Patrol or March.

2ND & 3RD B \flat Clarinets.

When played as a March play from ϕ to ϕ .

C. G. STEWART.

Universal
Band J't.

1387.

Solo Cl.

Play small notes *mf* for March only.

1 2 Play for March only.

unis.

unis.

1 2

2ND & 3RD B \flat Clarinets.

Kilauea.

B \flat Bass. CLARINET Hawaiian Patrol or March.
(3rd Trombone ♩ .)

Universal
Band J'l.

When played as a March play from ♩ to ♩ .

C. G. STEWART.

1387.

ff

p

mf-f

f

ff

cresc.

fff

decresc.

f-mf

end of March ♩

Kilauea.

Hawaiian Patrol or March.

Soprano Saxophone.

When played as a March play from Φ to Φ .

C. G. STEWART.

Universal
Band J'l.

1387. 

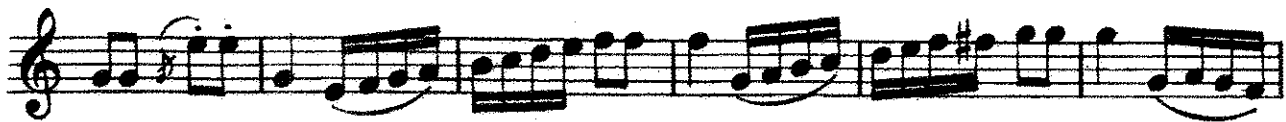

Soprano Saxophone.

Kilauea.

Hawaiian Patrol or March.

Alto Saxophone.

C. G. STEWART.

Universal
Band 3rd.

When played as a March play from Φ to Φ .

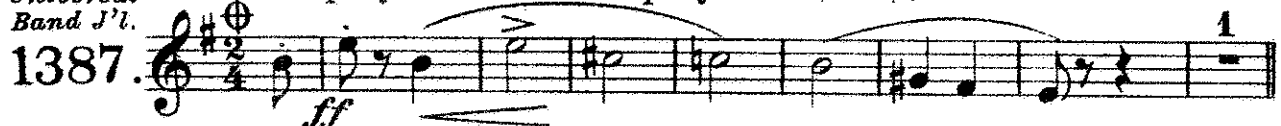
1387. 

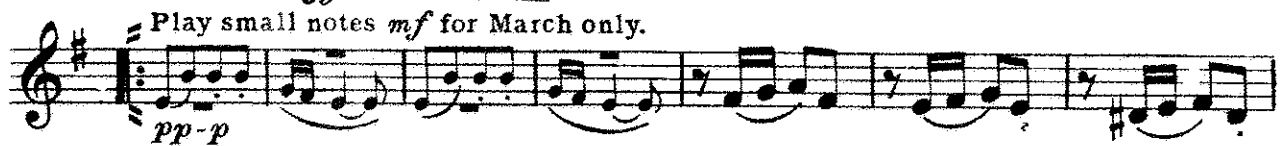
Play small notes mf for March only.

Horn.

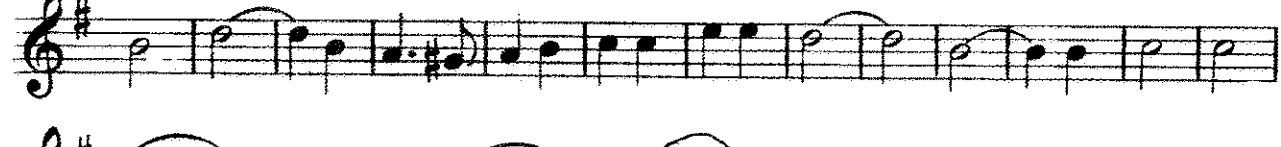

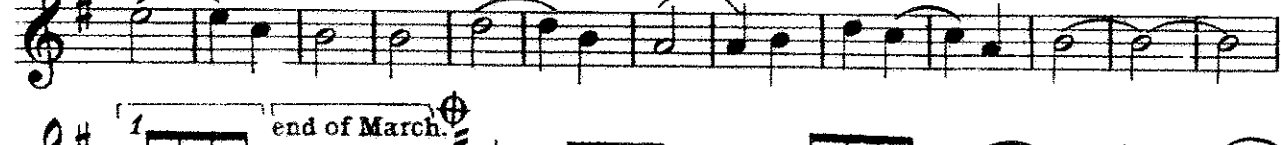

Kilauea.

Tenors. Hawaiian Patrol or March.

Tenor SAX
(Trombones)

C. G. STEWART.

Universal Band J'l. When played as a March play from ♩ to ♩.

1387.

ff
Play small notes *mf* for March.
in absence of 3rd & 4th Horns.

16

Kilauea.

Hawaiian Patrol or March.

Baritone Saxophone.

C. G. STEWART.

Universal
Band J'l.

When played as a March play from \oplus to \oplus .

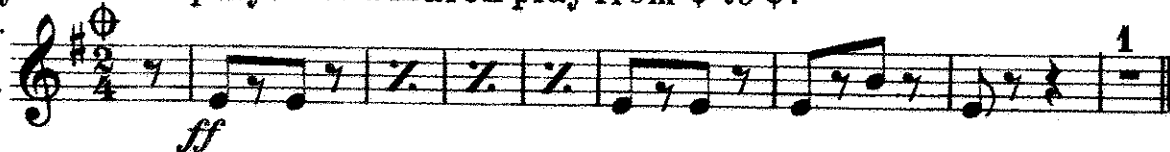
1387. 

mf for March.
pp-p 

16 *p* 

mf-f 

ff 

Baritone Saxophone.

Kilauea.

Hawaiian Patrol or March.

E♭ Cornet.

Universal
Band J'l.

When played as a March play from Φ to Φ .

C. G. STEWART.

1387.

Kilauea.

Hawaiian Patrol or March.

1ST B \flat Cornet.

C. G. STEWART.

Universal
Band J'l.

When played as a March play from \oplus to \oplus .

1387. 

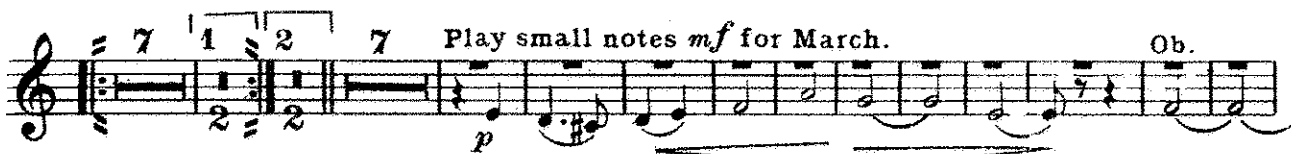

Kilauea.

Hawaiian Patrol or March.

2ND & 3RD B \flat Cornets.

C.G. STEWART.

Universal
Band J'l.

When played as a March play from \oplus to \oplus .

1387.

ff

1 7 1 2 16 3rd Horn. 4 8

15

f

ff

fff

decresc.

1 end of March \oplus

16 4 9 9

Kilauea.

Hawaiian Patrol or March.

1ST & 2ND Eb Horns
(Eb Altos.)

C.G. STEWART.

Universal
Band 1st l.

When played as a March play from \oplus to \oplus .

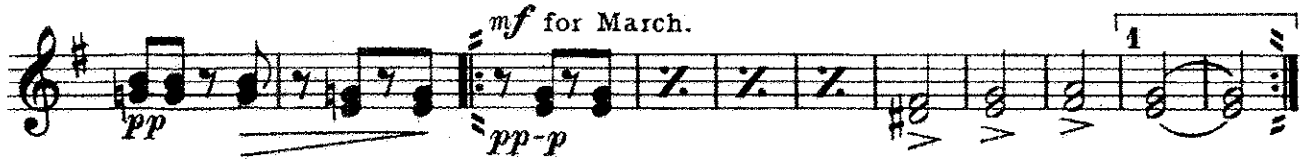

1ST & 2ND E \flat Horns.

Kilauea.

Hawaiian Patrol or March.

3RD & 4TH E^b HORNS.
(E^b Altos.)

C. G. STEWART.

Universal Band J'l. When played as a March play from Φ to Φ .

1387. 

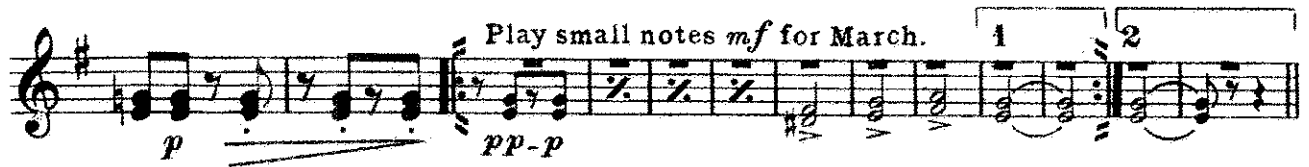

3RD & 4TH E \flat HORNS.

Kilauea.

Hawaiian Patrol or March.

1ST & 2ND Trombones.

(B \flat Tenors ♩)

C.G. STEWART.

Universal
Band 1st L.

When played as a March play from ♩ to ♩ .

1387.

Kilauea.

3RD Trombone. Hawaiian Patrol or March.

(B \flat Bass 9:)

C.G. STEWART.

Universal Band J'l. When played as a March play from \oplus to \oplus .

1387.

ff

p

mf-f

f

cresc.

fff

decresc.

f-mf

end for March.

Kilauea.

1ST & 2ND Tenors. Hawaiian Patrol or March.

(Trombones ♫.)

C. G. STEWART.

Universal
Band 1st l.

When played as a March play from Φ to Φ .

1387.

Play small notes *mf* for March.
in absence of 3rd & 4th Horns.

Eleventh staff of music, with first and second endings, and a section for *1st time only.*

Kilauea.

B \flat Bass.
(3rd Trombone C)

Hawaiian Patrol or March.

Universal
Band N° .

When played as a March play from C to C .

C. G. STEWART.

1387.

16

1

mf-f

f

ff

cresc.

fff

decresc.

1

end of March C

f-mf

1 2 3 9 9

Kilauea.

Hawaiian Patrol or March.

Baritone 

C. G. STEWART.

Universal
Band J'l.

When played as a March play from Φ to Φ .

1387. 

mf for March.
Bassoon. 

Bassoon. 

Baritone

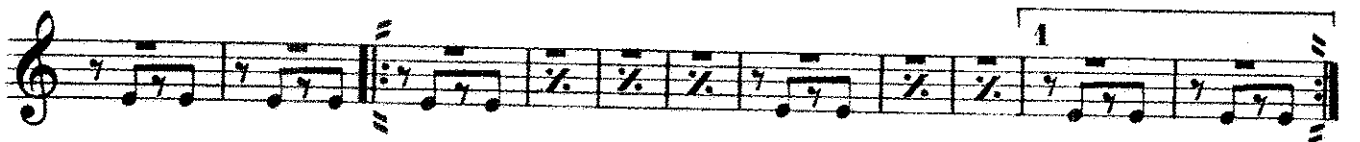

Kilauea.

Hawaiian Patrol or March.

Baritone 9:

C.G. STEWART.

Universal
Band J'l.

1387.

When played as a March play from \oplus to \oplus .

ff Bassoon.

mf for March.
Bassoon.
pp-p

Bassoon.
Solo.

p

Solo.
mf-f

Horn.

Baritone

Kilauea.

Hawaiian Patrol or March.

Basses.

C. G. STEWART.

Universal
Band J'l.

When played as a March play from \oplus to \oplus .

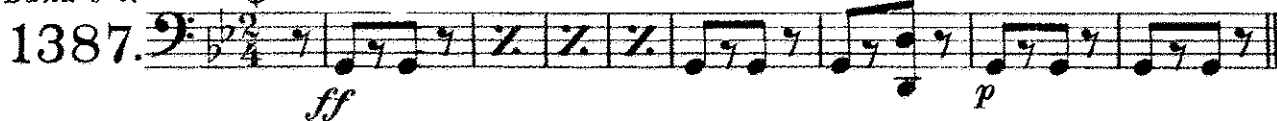
1387. 

mf for March. 

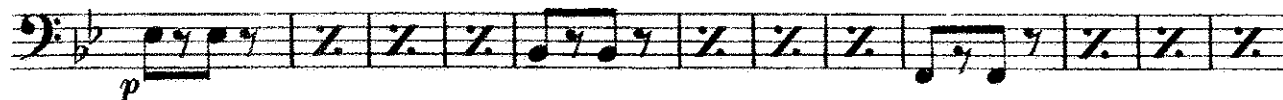

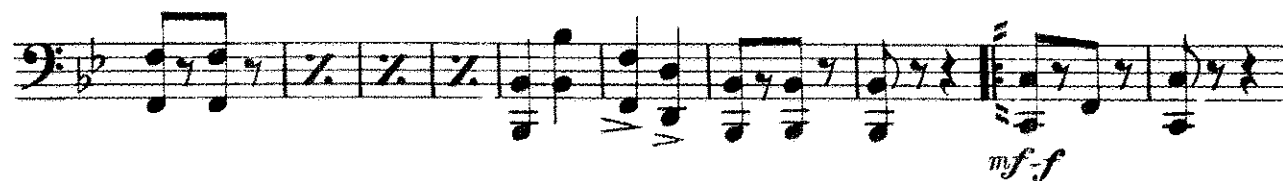

Basses.

Kilauea.

Hawaiian Patrol or March.

Drums, Bells
and Tambo.

C. G. STEWART.

When played as a March play from \oplus to \oplus .

Universal Band, 1st. 1387. *ff* *Drs.* *Tambo.* *p*

mf for March. *pp-p*

delicato Bells. 1 *p* Play Bells for March only.

mf-f

Drums, Bells and Tambo.

