SOLO B♭ CORNET.

Conductor.

To Miss Clara Martin

"THE KHEDIVE"

Oriental Dance.

CHAS SANGLEAR

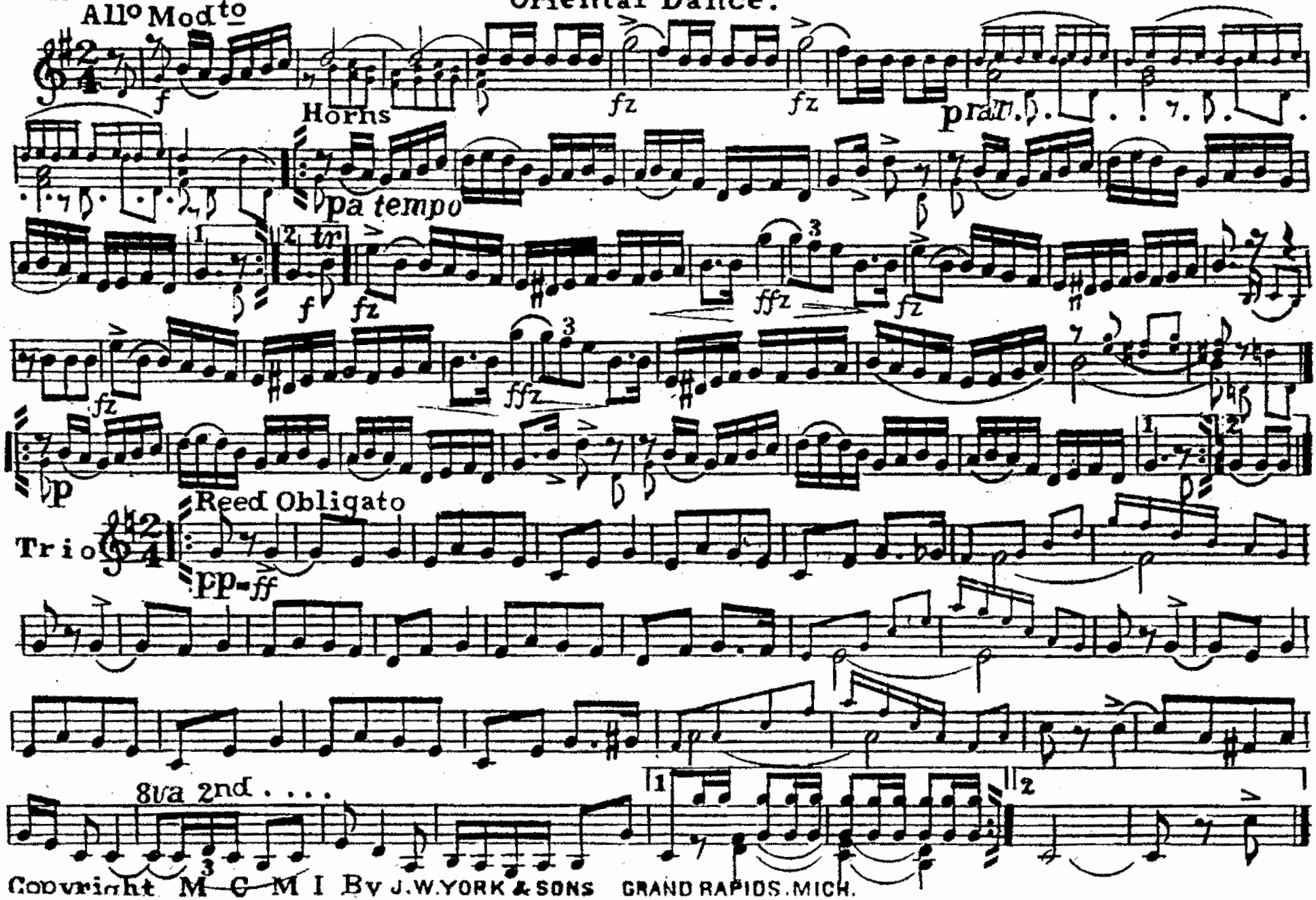

Copyright M C M I By J.W.YORK & SONS GRAND RAPIDS.MICH.

"THE KHEDIVE"

PICCOLO.

Oriental Dance.

CHAS SANGLEAR

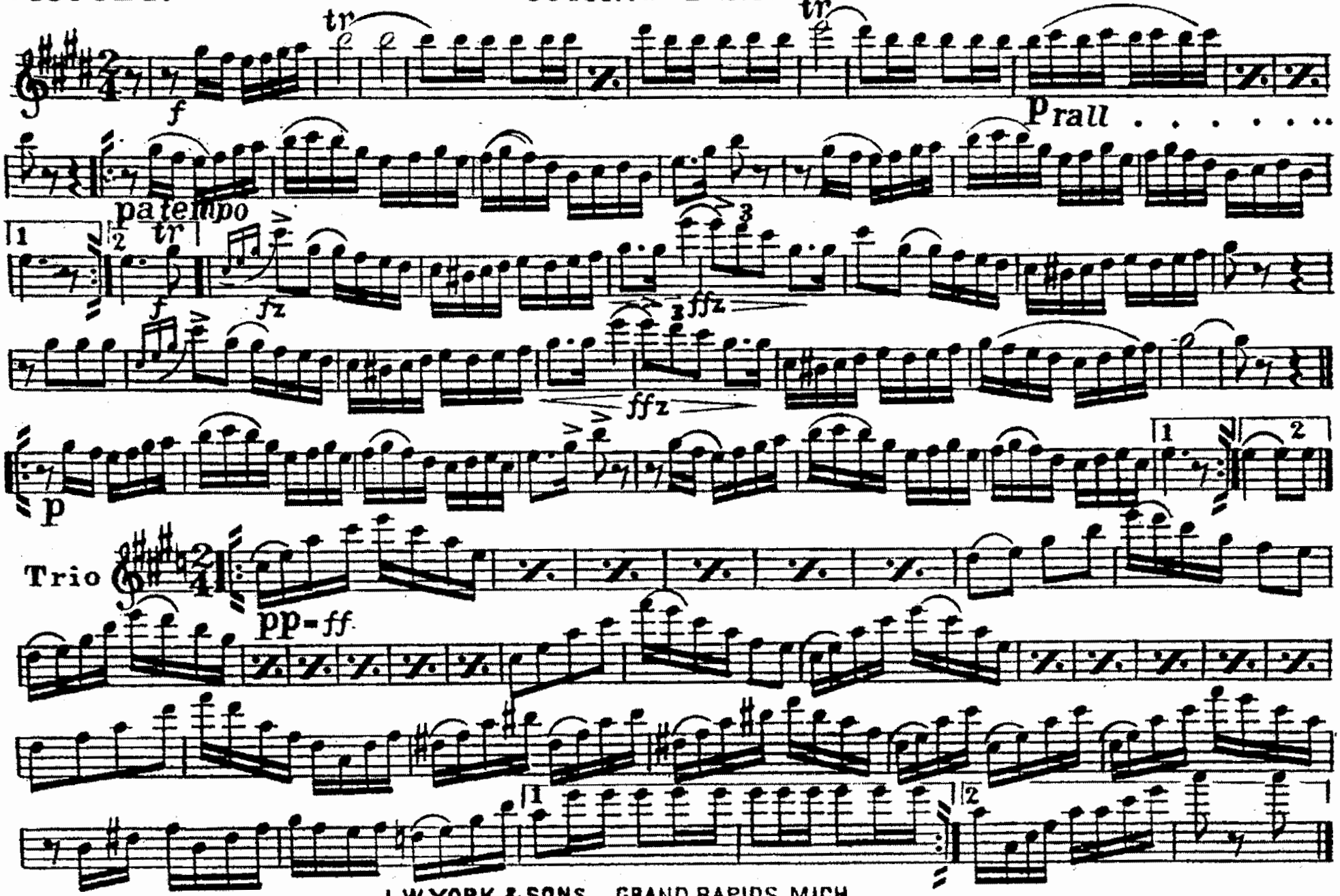

J.W.YORK & SONS GRAND RAPIDS.MICH.

C Piccolo

"The Khedive"

Oriental Dance

CHAS SANGLEAR

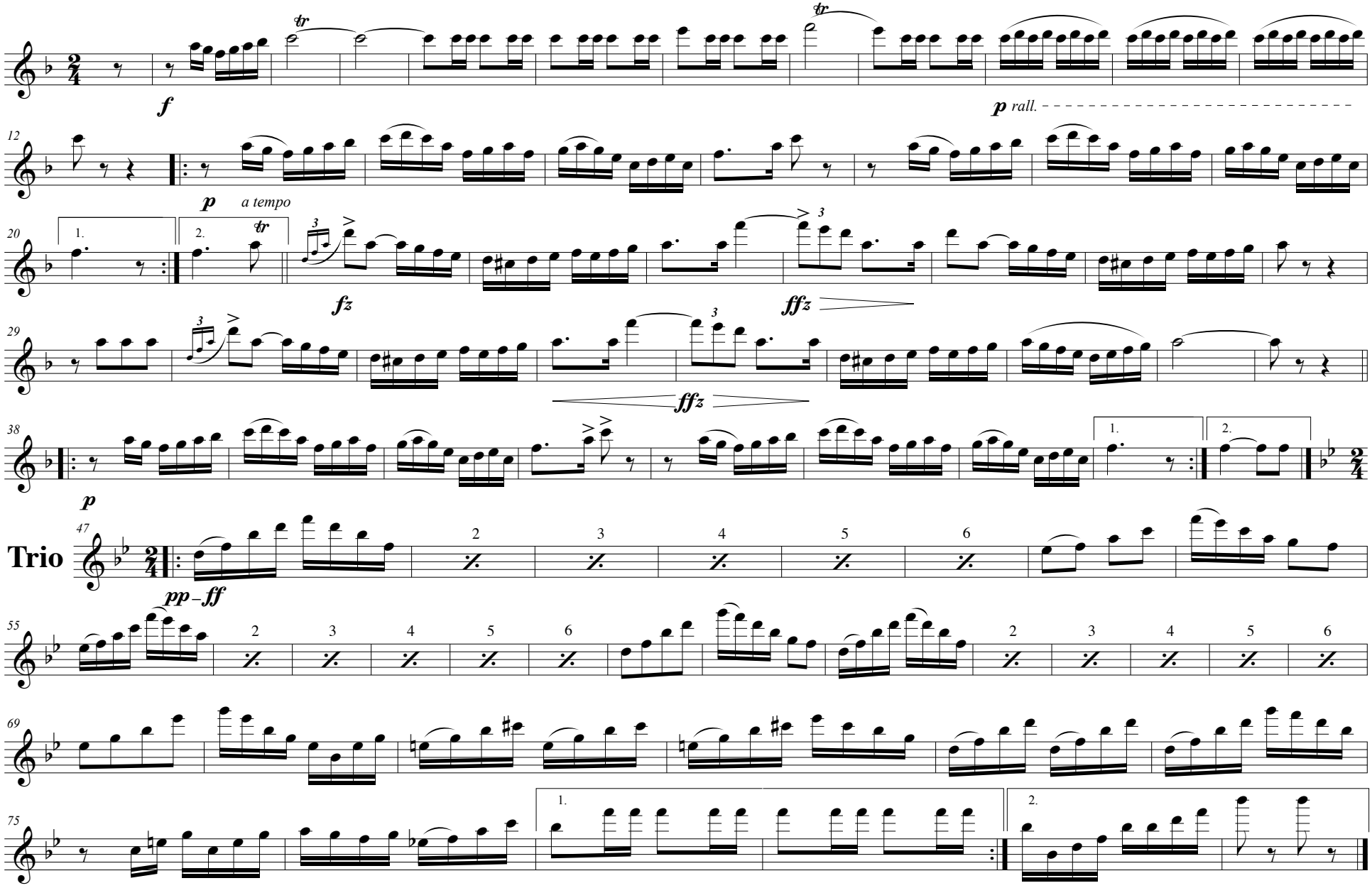

© 1901 – J. W. YORK & SONS GRAND RAPIDS, MICH.

"THE KHEDIVE"

OBOES. Oriental Dance. CHAS SANGLEAR.

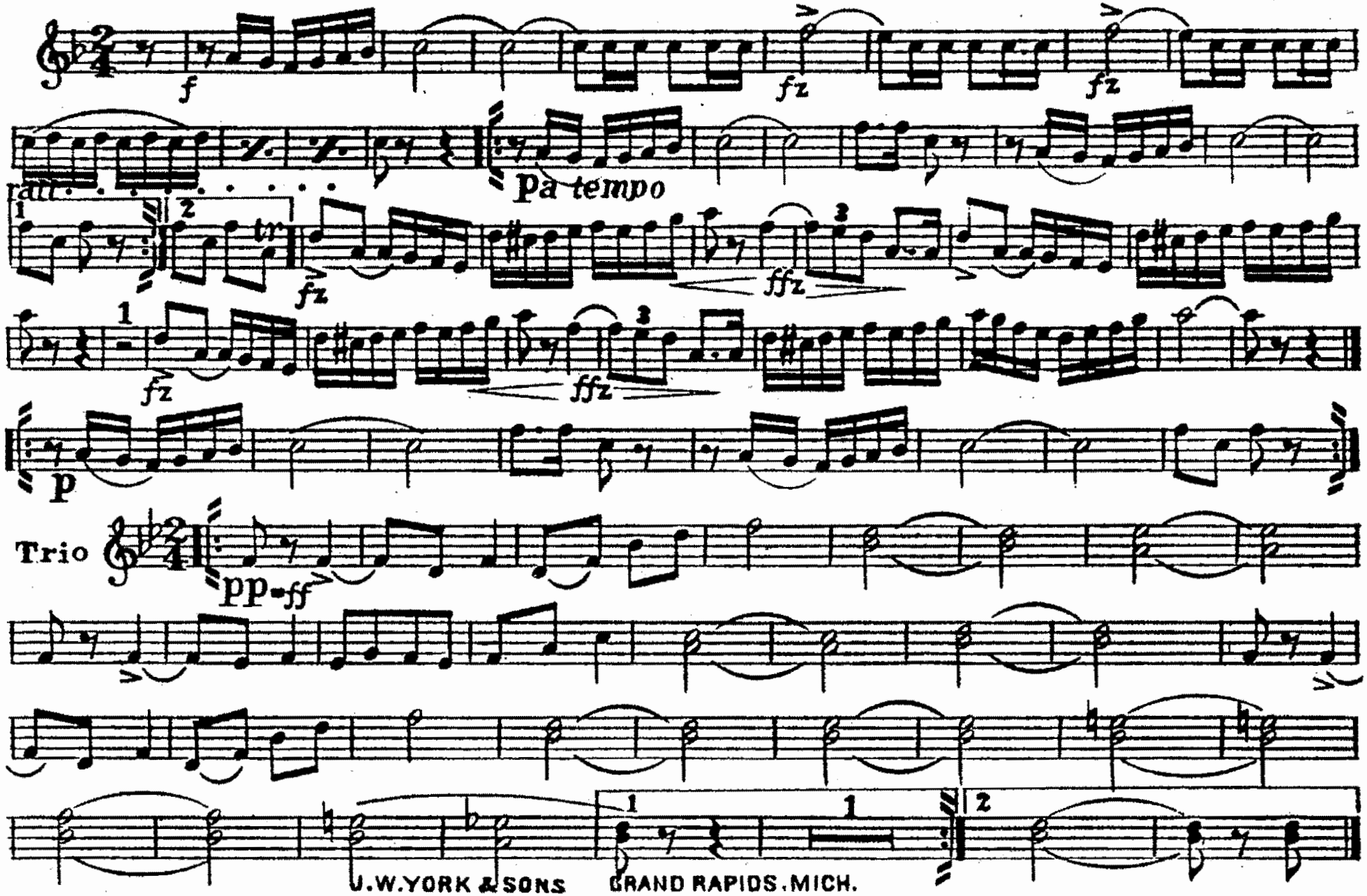

U.W.YORK & SONS GRAND RAPIDS.MICH.

"THE KHEDIVE"

BASSOONS. Oriental Dance. CHAS SANGLEAR.

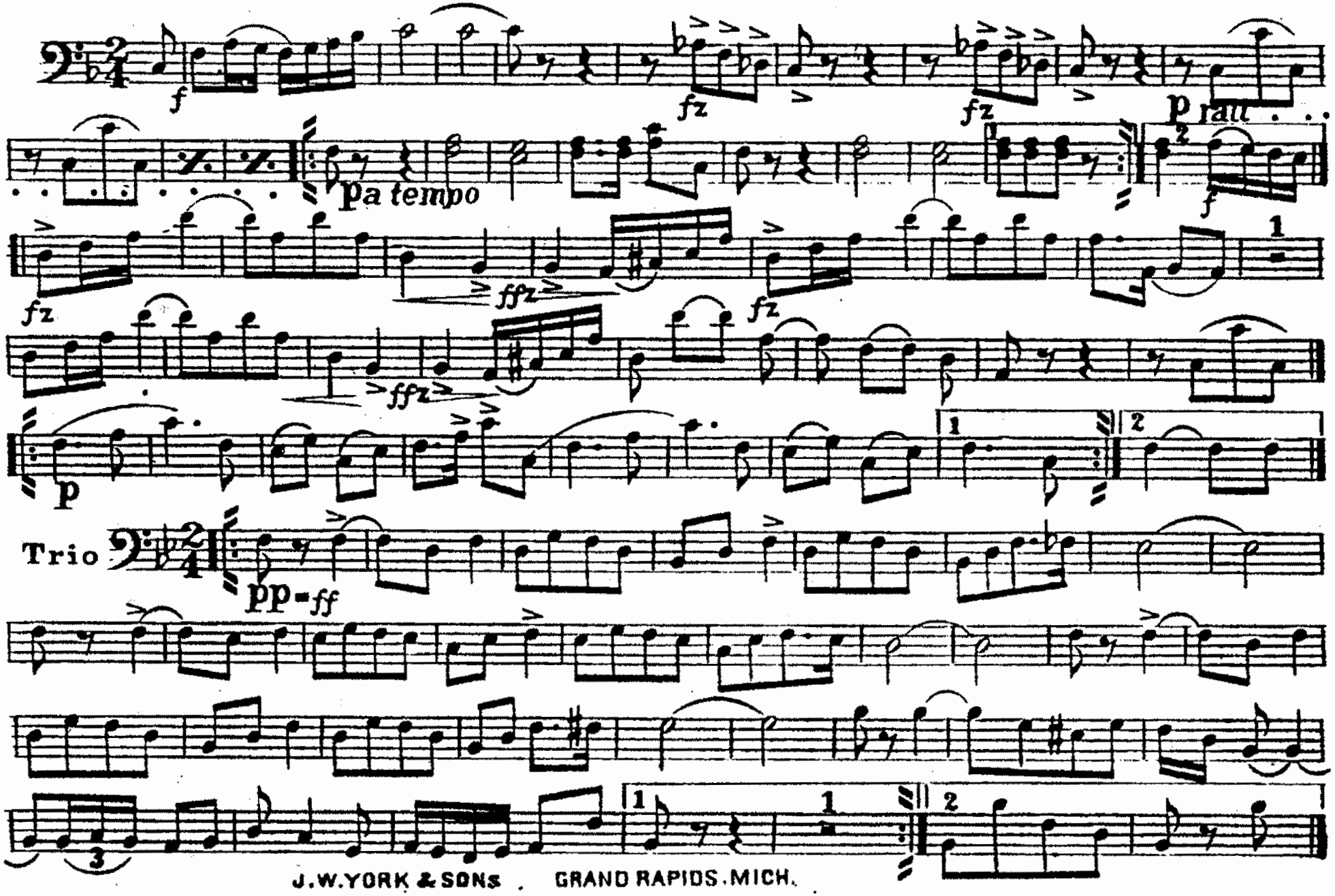

J.W.YORK & SONS . GRAND RAPIDS.MICH.

"THE KHEDIVE"

E♭ CLARINET. Oriental Dance. CHAS SANGLEAR.

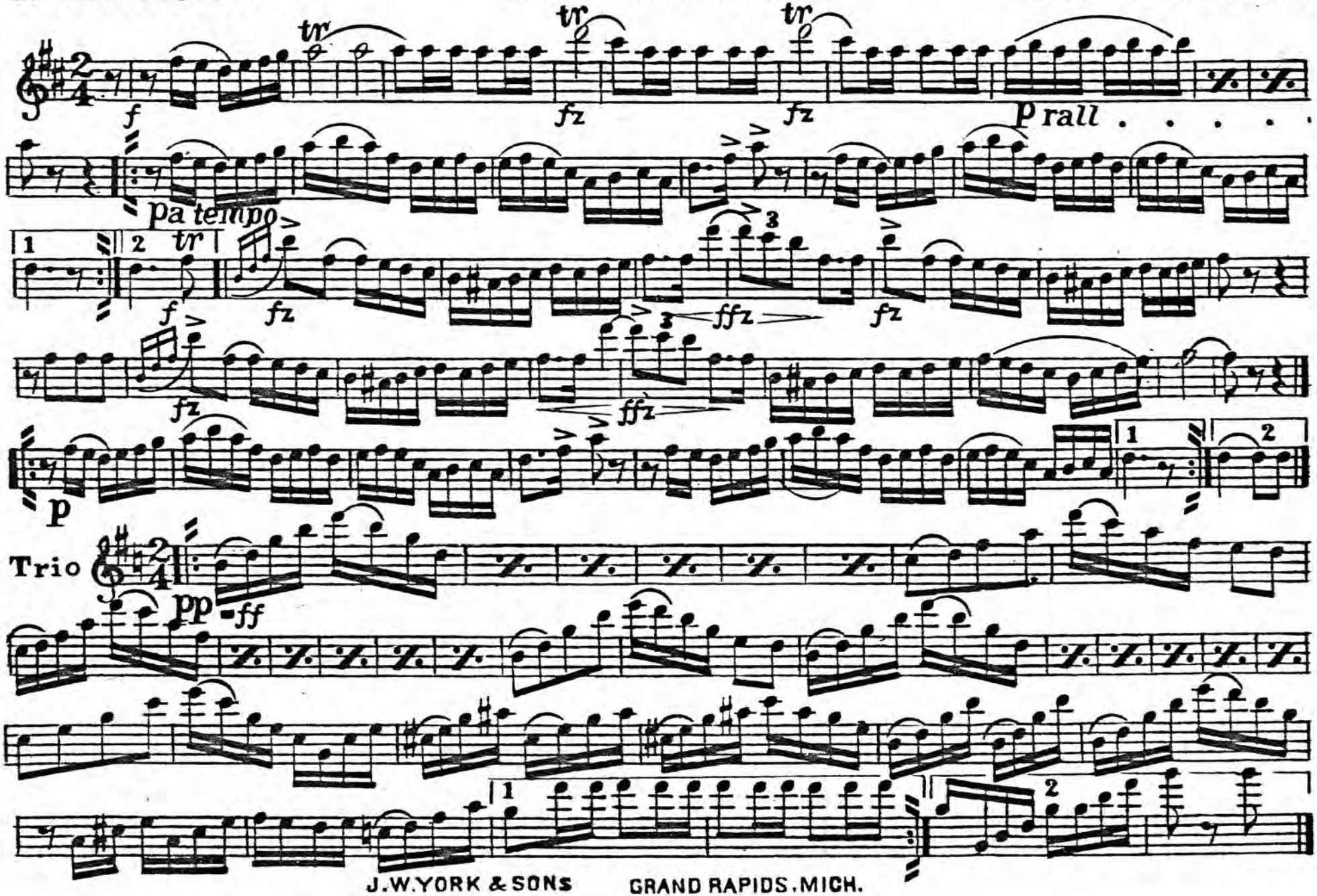

J.W.YORK & SONS GRAND RAPIDS.MICH.

"THE KHEDIVE"

Oriental Dance.

SOLO B♭ CLARINET.

CHAS SANGLEAR

All° Mod^to

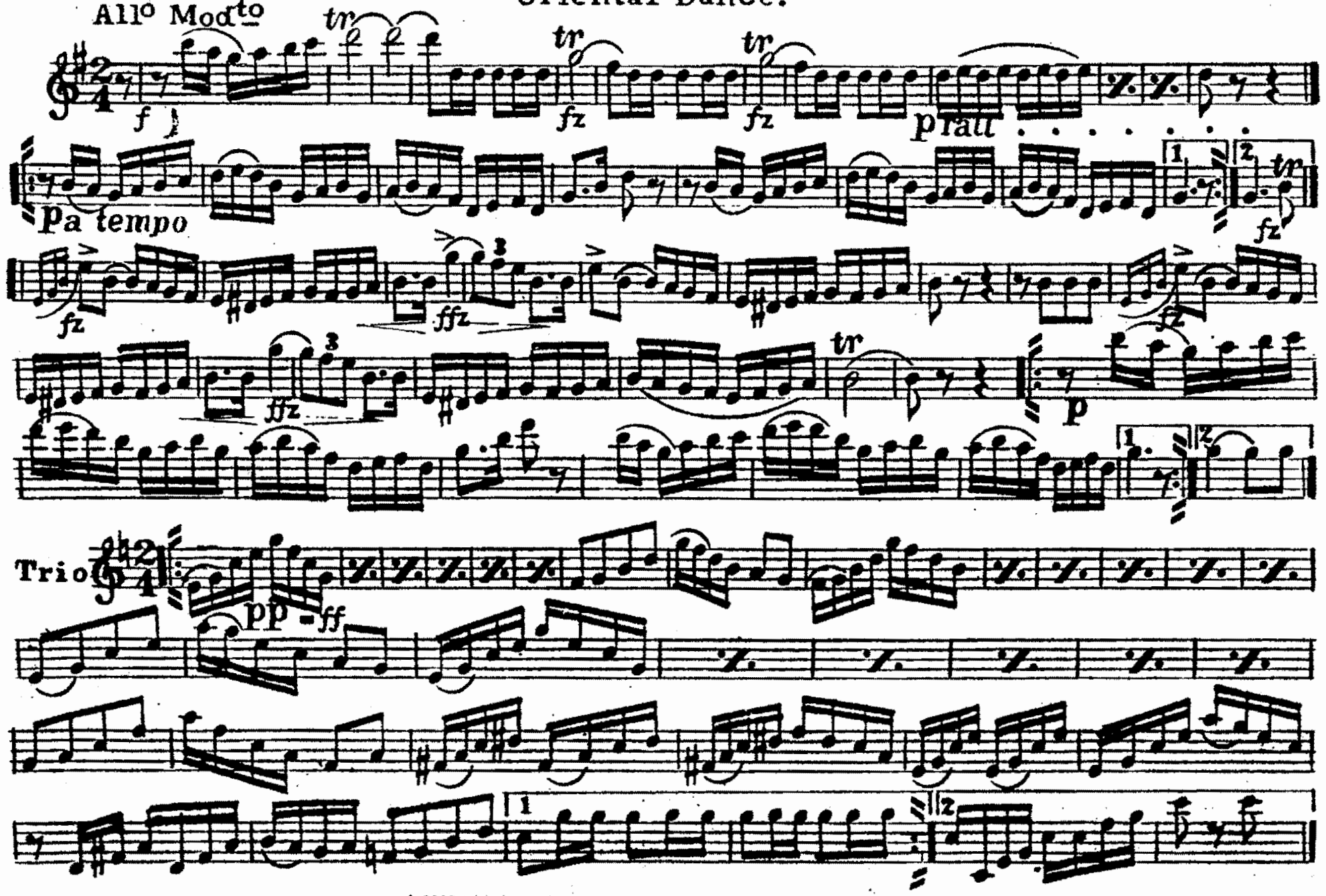

J.W.YORK & SONs GRAND RAPIDS.MICH.

"THE KHEDIVE"

1st & 2nd B♭ CLARINET.

Oriental Dance.

CHAS SANGLEAR.

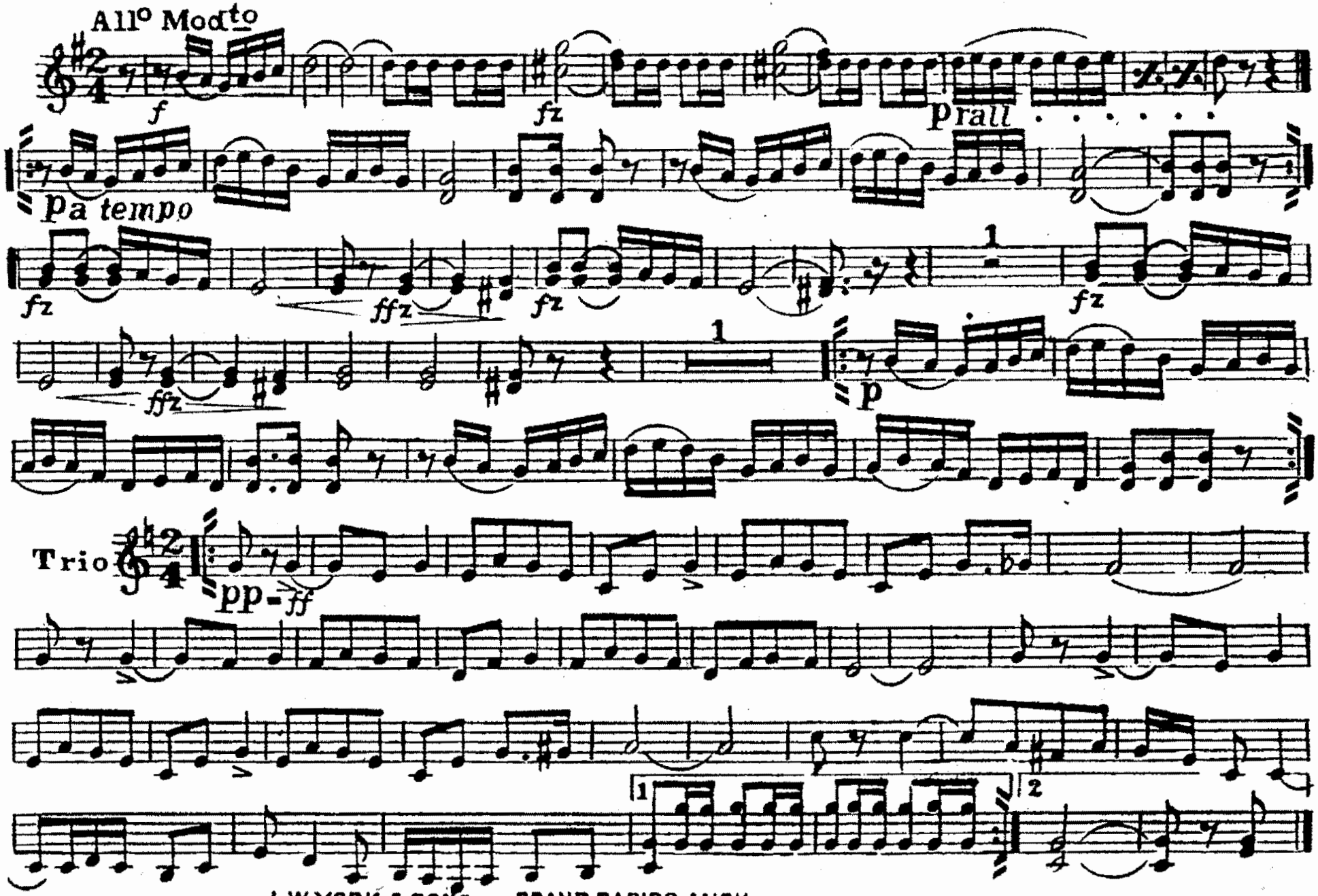

J.W.YORK & SONS GRAND RAPIDS.MICH.

"THE KHEDIVE"

SOPRANO SAXOPHONE. Oriental Dance. CHAS SANGLEAR

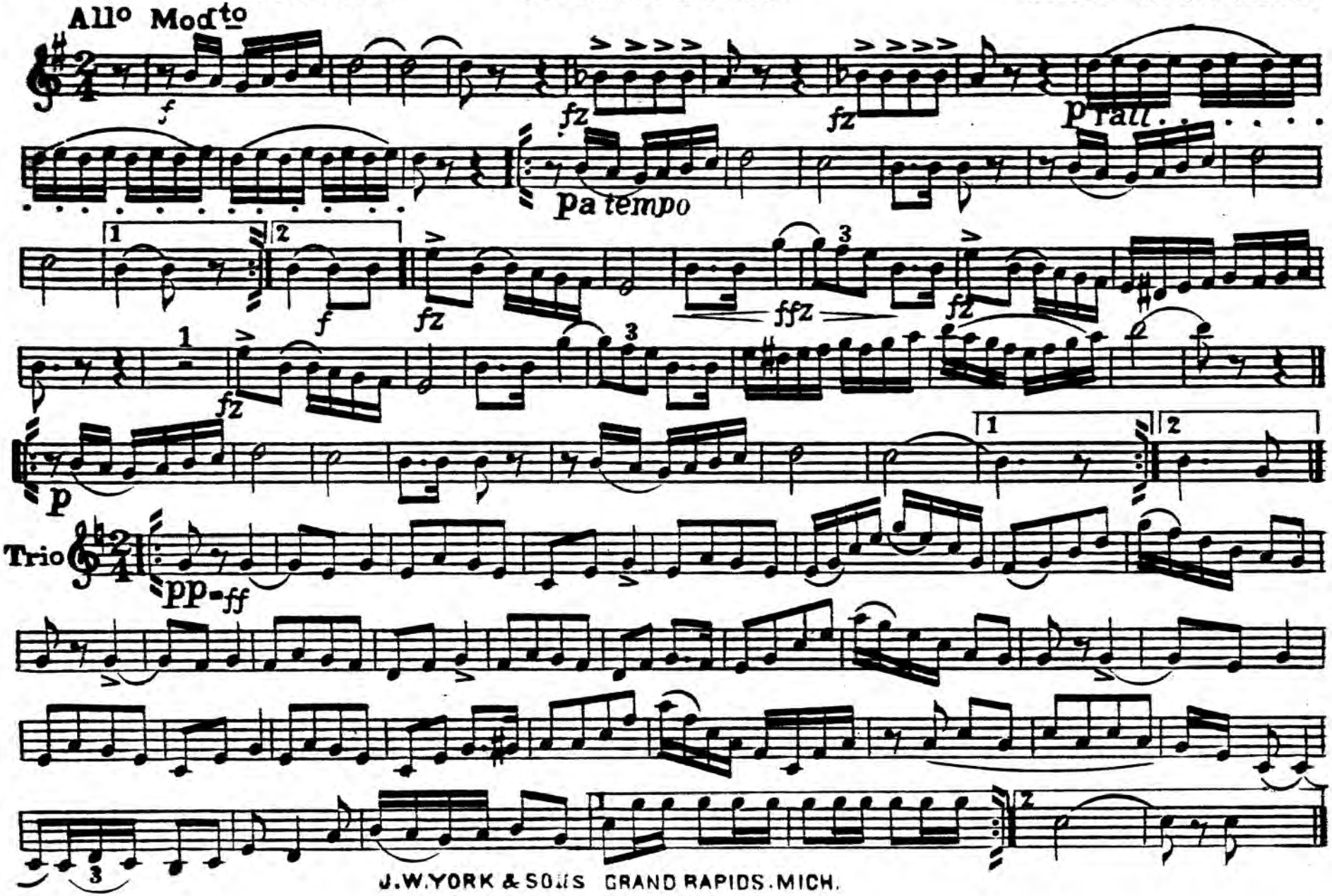

J.W.YORK & SONS GRAND RAPIDS.MICH.

"THE KHEDIVE"

Oriental Dance.

ALTO SAXOPHONE.

CHAS SANGLEAR

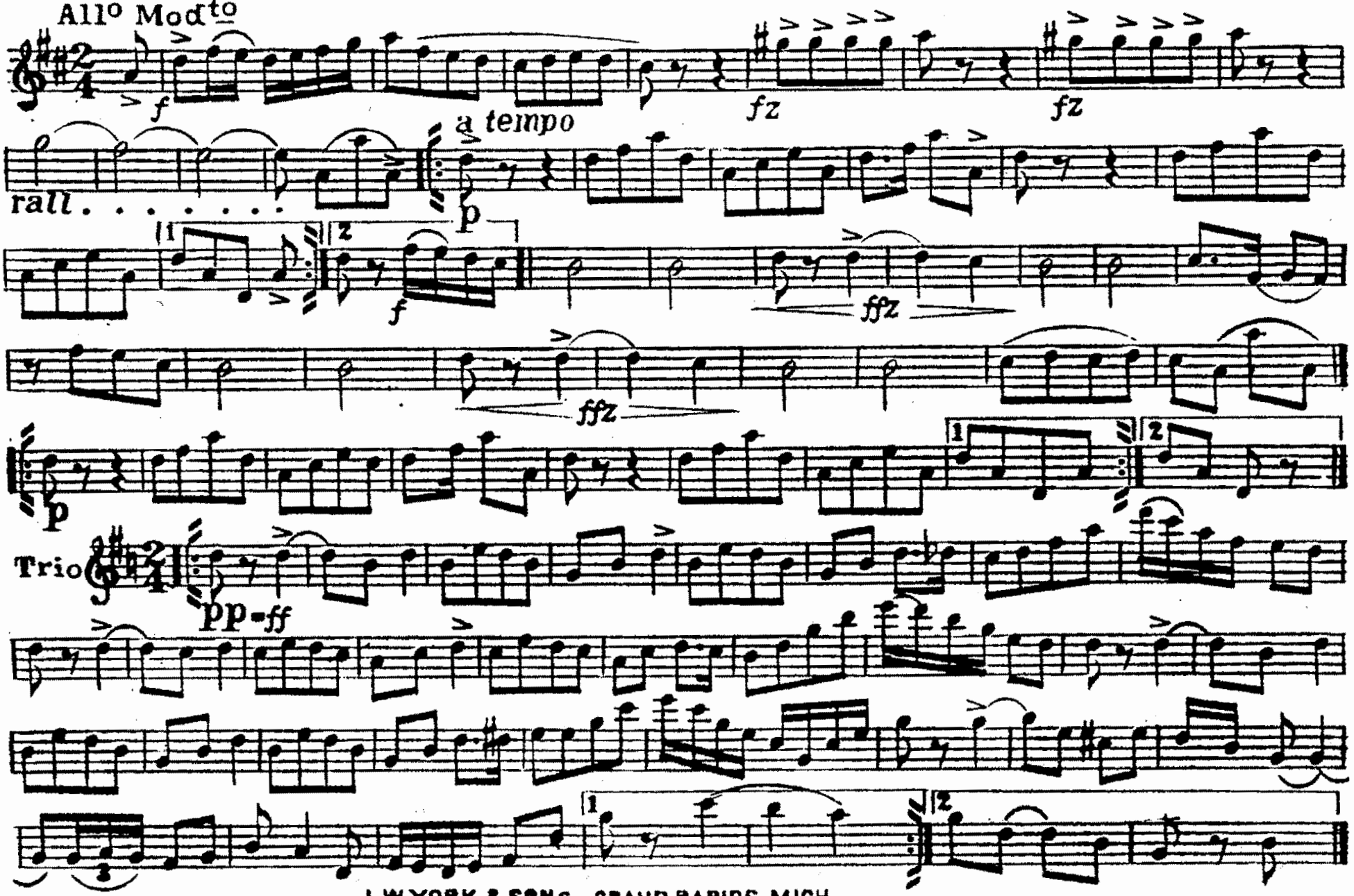

J.W.YORK & SONS GRAND RAPIDS.MICH.

"THE KHEDIVE"

TENOR SAXOPHONE. Oriental Dance. CHAS SANGLEAR.

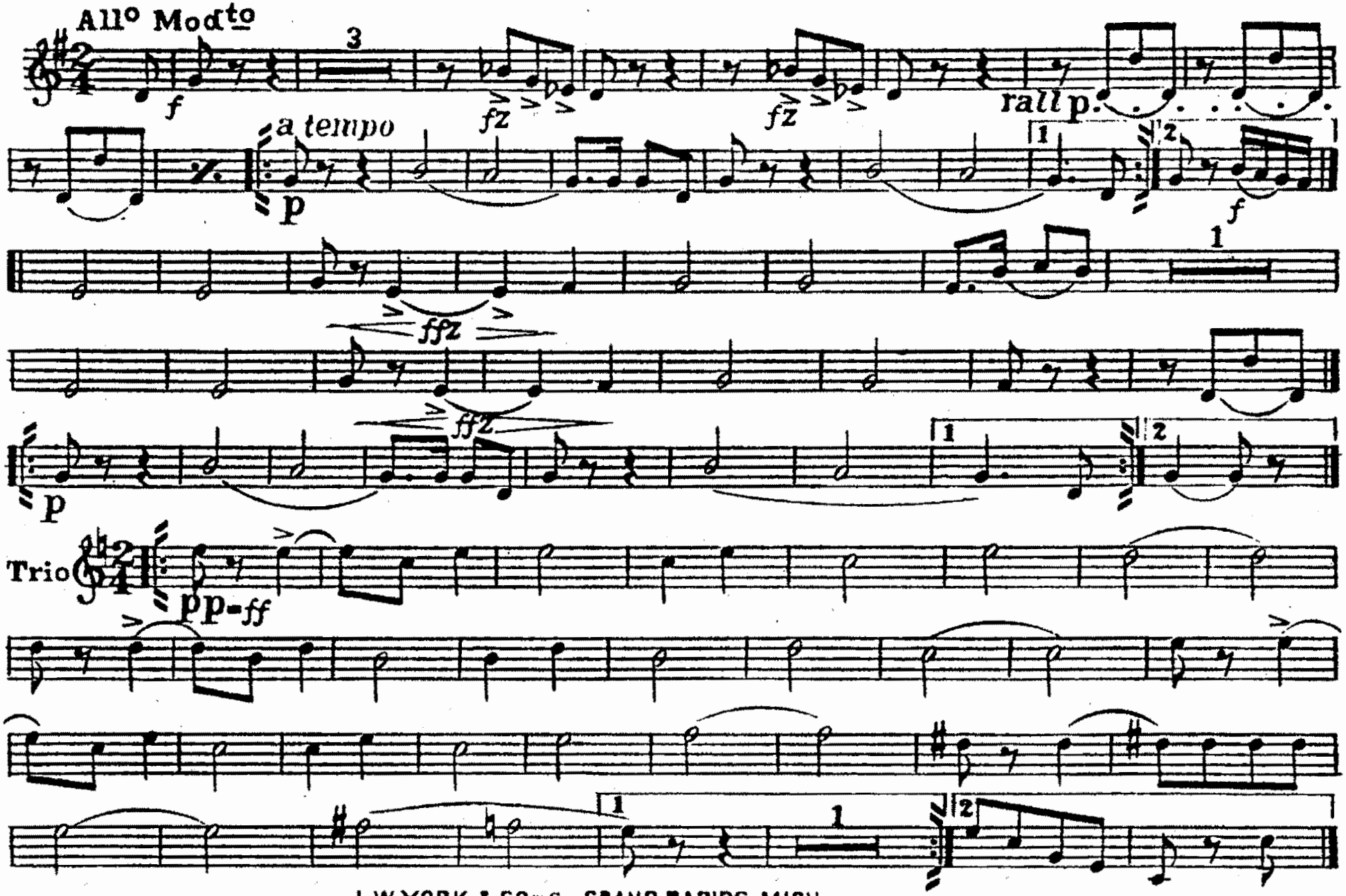

J.W.YORK & SONS GRAND RAPIDS MICH.

"THE KHEDIVE"

BARITONE SAXOPHONE. Oriental Dance. CHAS SANGLEAR.

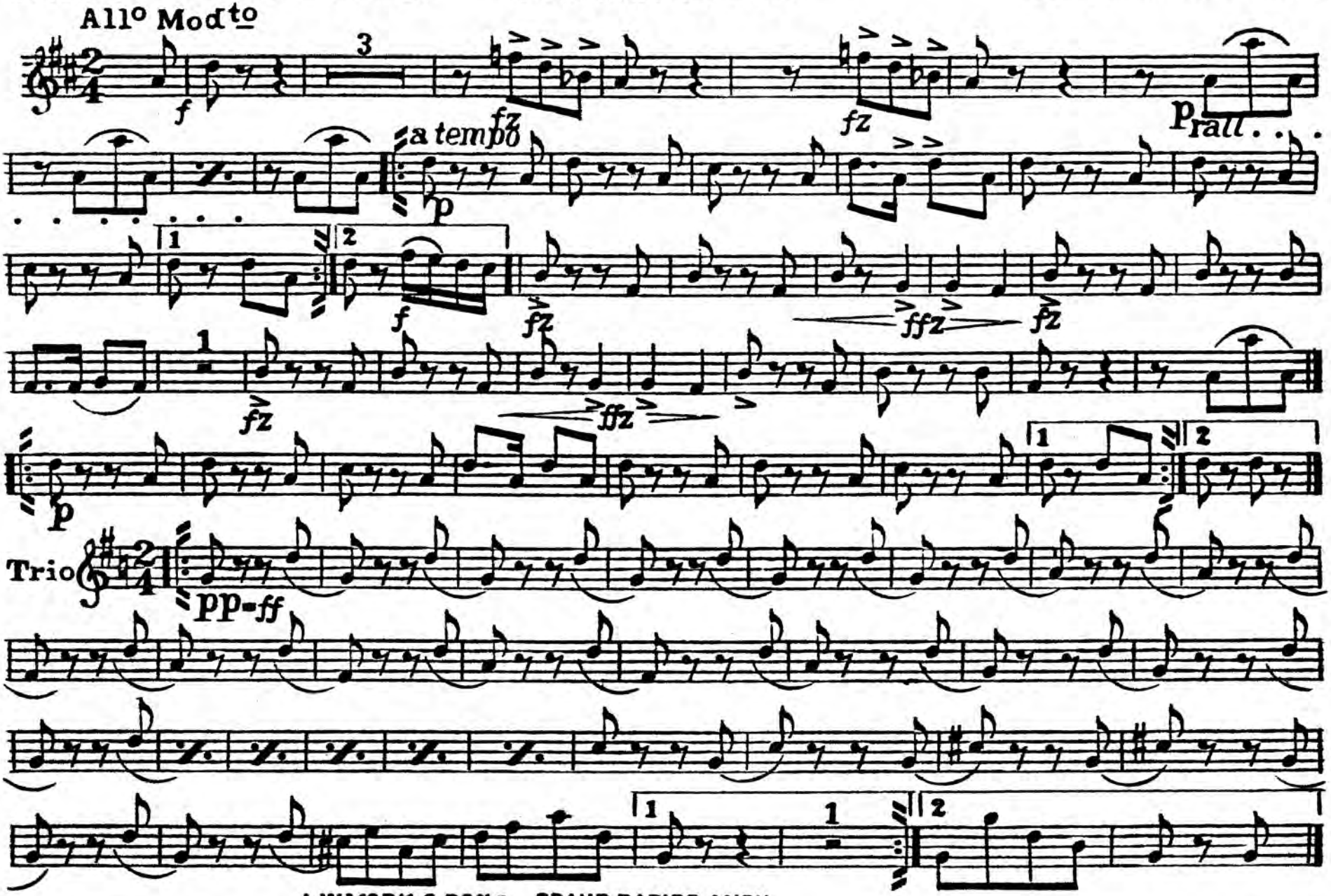

J.W.YORK & SONS GRAND RAPIDS.MICH.

"THE KHEDIVE"

Eb CORNET.

Oriental Dance.

CHAS SANGLEAR.

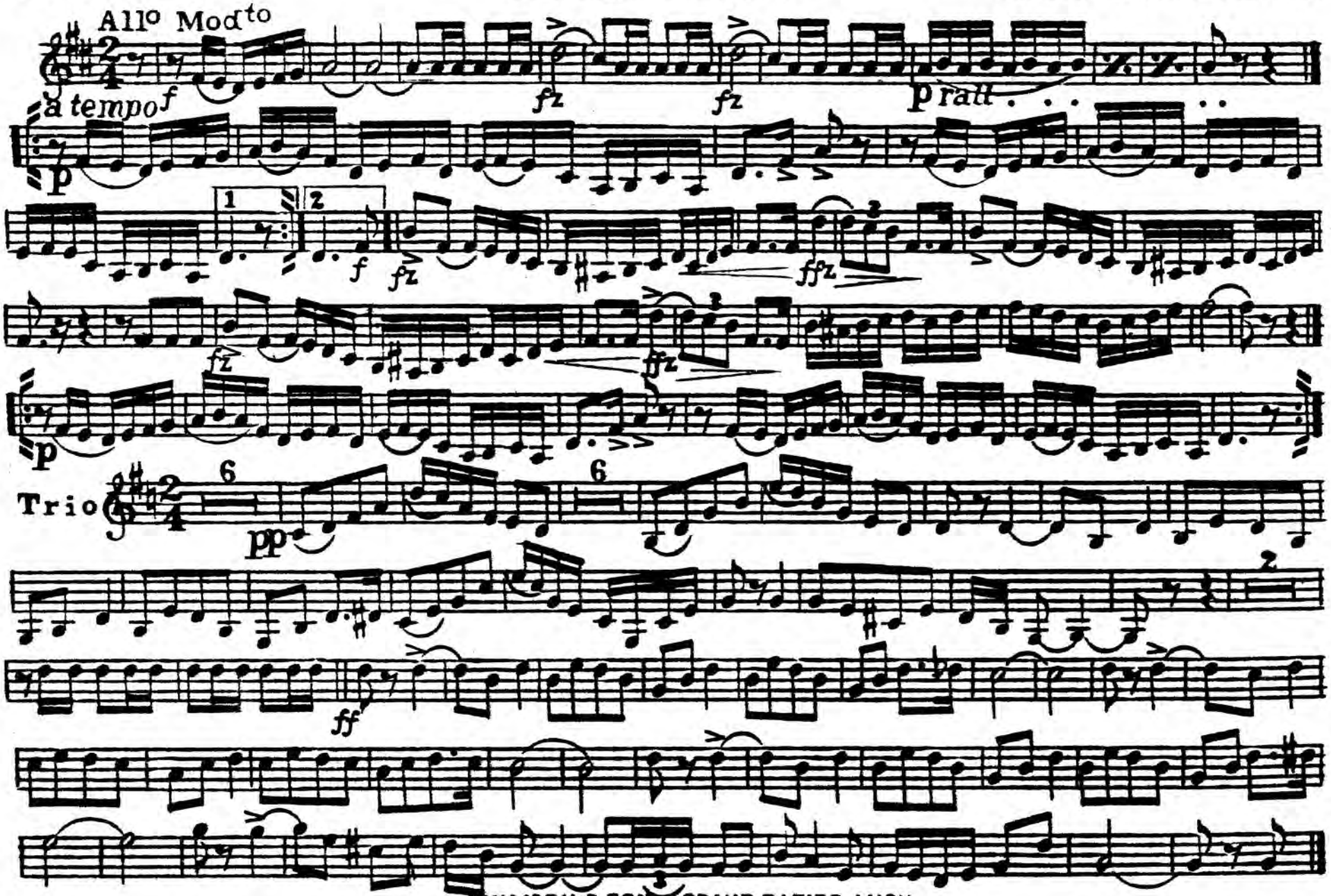

J.W.YORK & SONS GRAND RAPIDS.MICH.

SOLO B♭ CORNET.

Conductor.

To Miss Clara Martin

"THE KHEDIVE"

Oriental Dance.

CHAS SANGLEAR

All° Mod^to

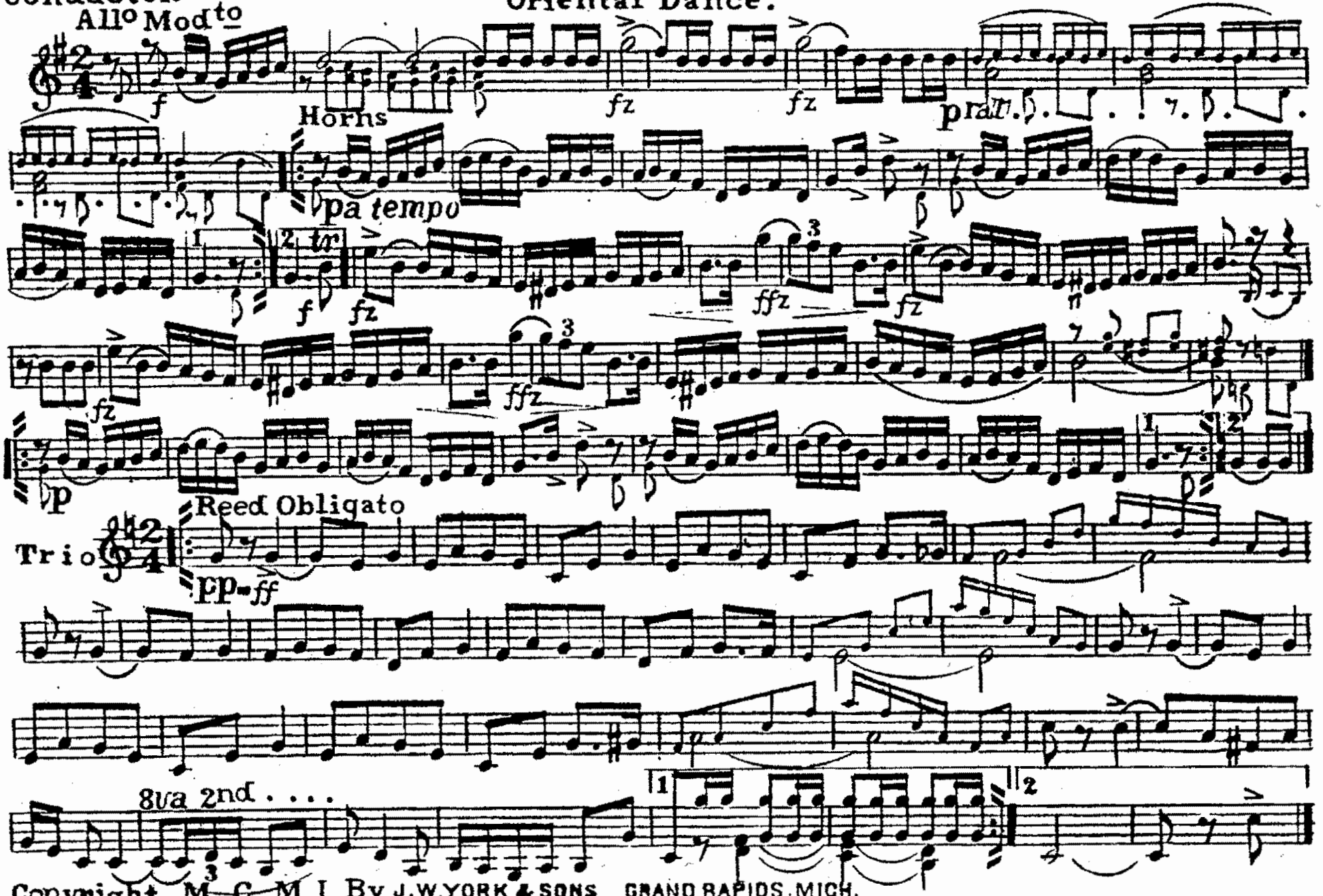

Copyright M C M I By J.W.YORK & SONS GRAND RAPIDS.MICH.

"THE KHEDIVE"

1st. B♭ CORNET.

Oriental Dance

CHAS SANGLEAR

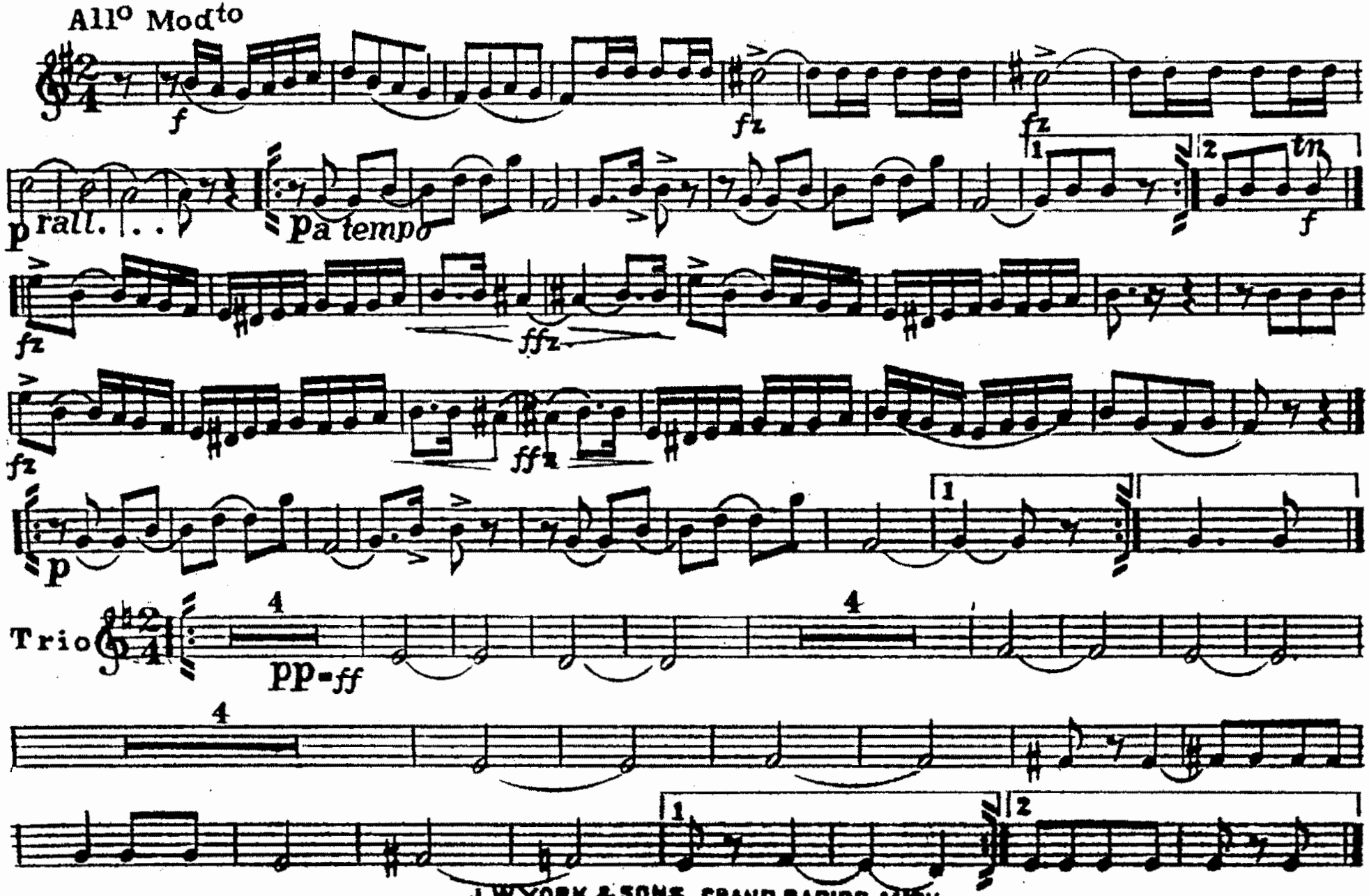

J.W.YORK & SONS GRAND RAPIDS.MICH.

"THE KHEDIVE"

2nd & 3rd B♭ CORNETS. Oriental Dance. CHAS SANGLEAR.

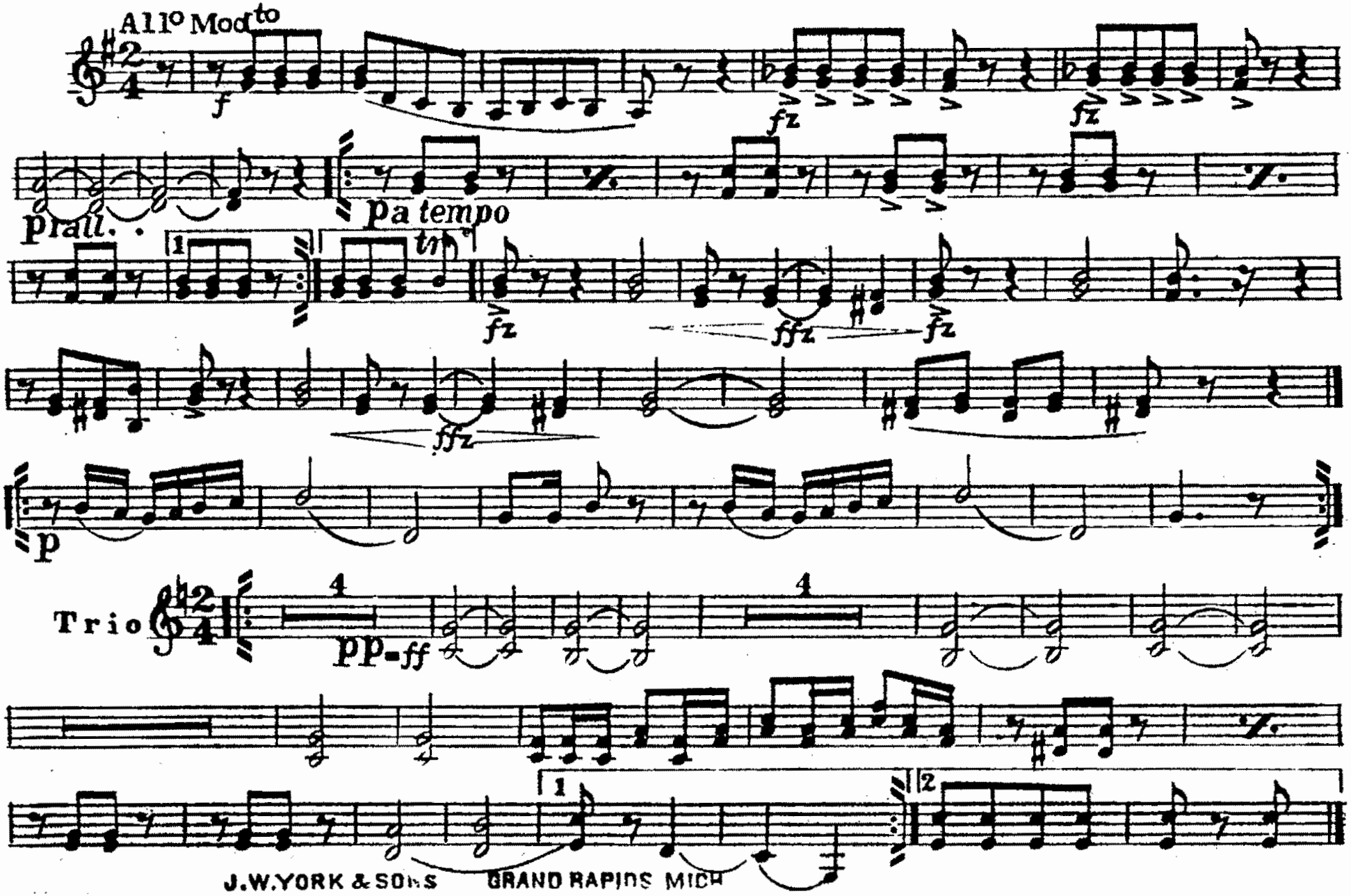

J.W.YORK & SONS GRAND RAPIDS MICH

"THE KHEDIVE"

1st & 2nd HORNS. E♭

Oriental Dance.

CHAS SANGLEAR.

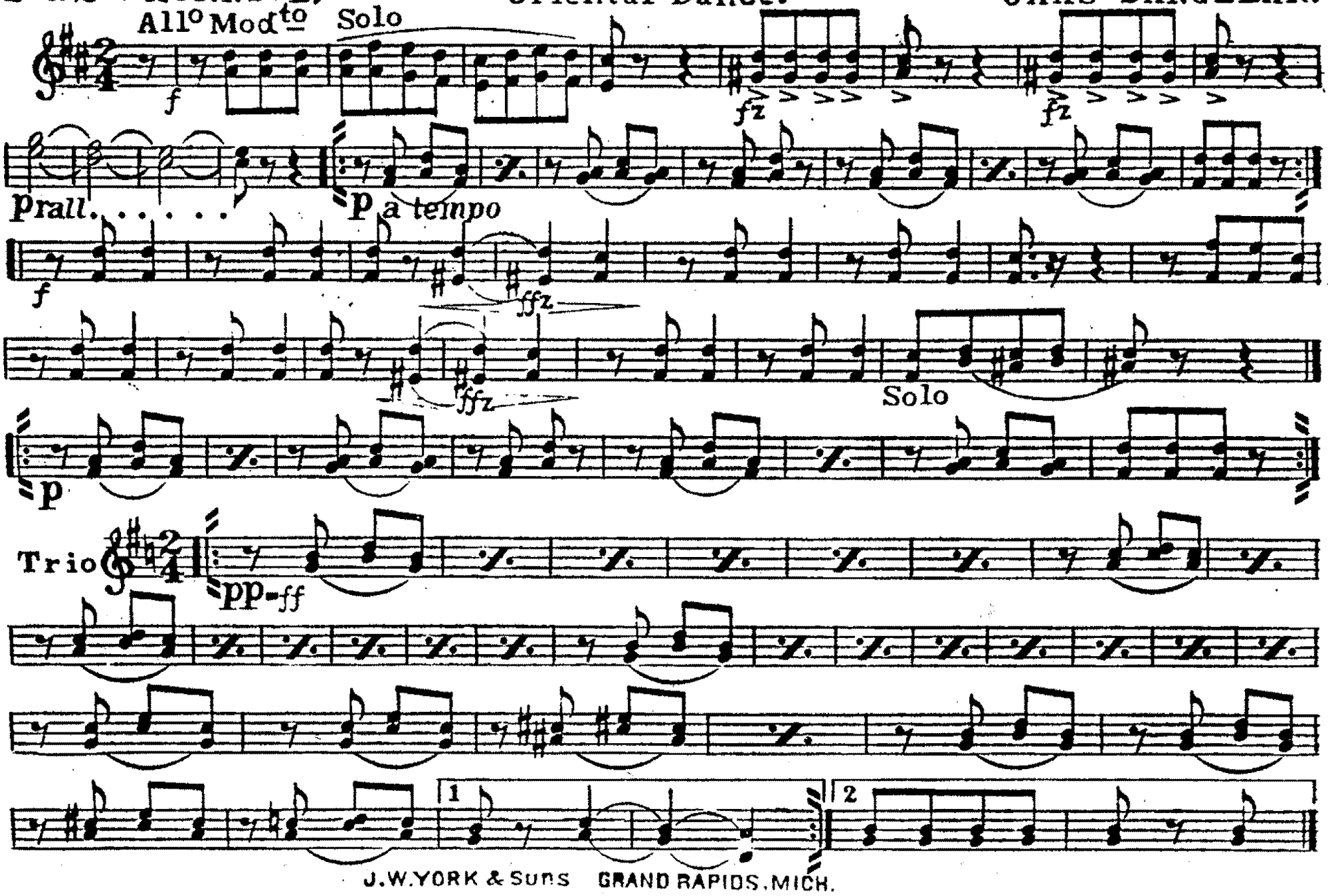

J.W.YORK & Sons GRAND RAPIDS, MICH.

"THE KHEDIVE"

3rd & 4th HORNS. Eb

Oriental Dance.

CHAS SANGLEAR.

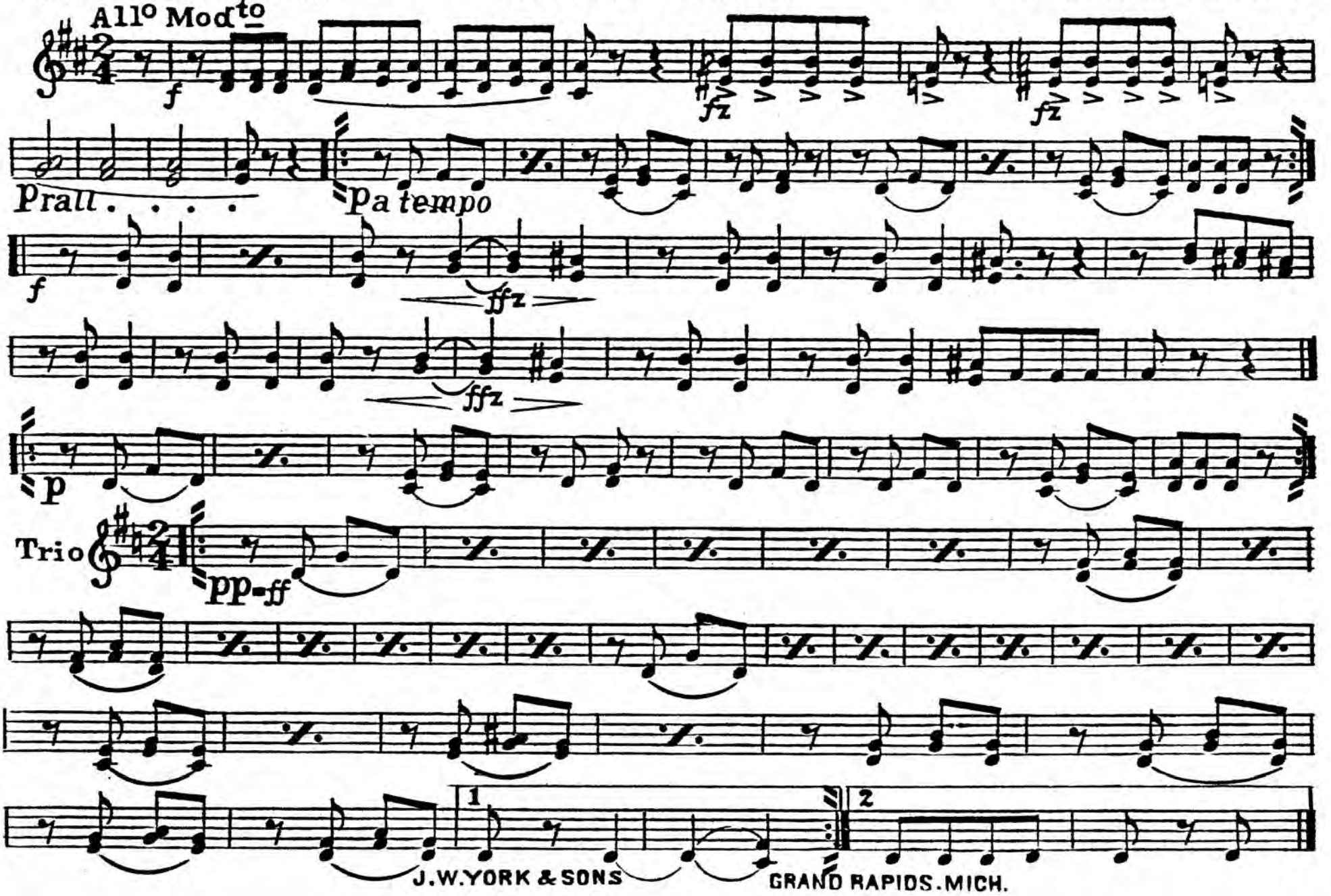

J.W.YORK & SONS GRAND RAPIDS. MICH.

"THE KHEDIVE"

1st & 2nd TROMBONES. Oriental Dance. CHAS SANGLEAR.

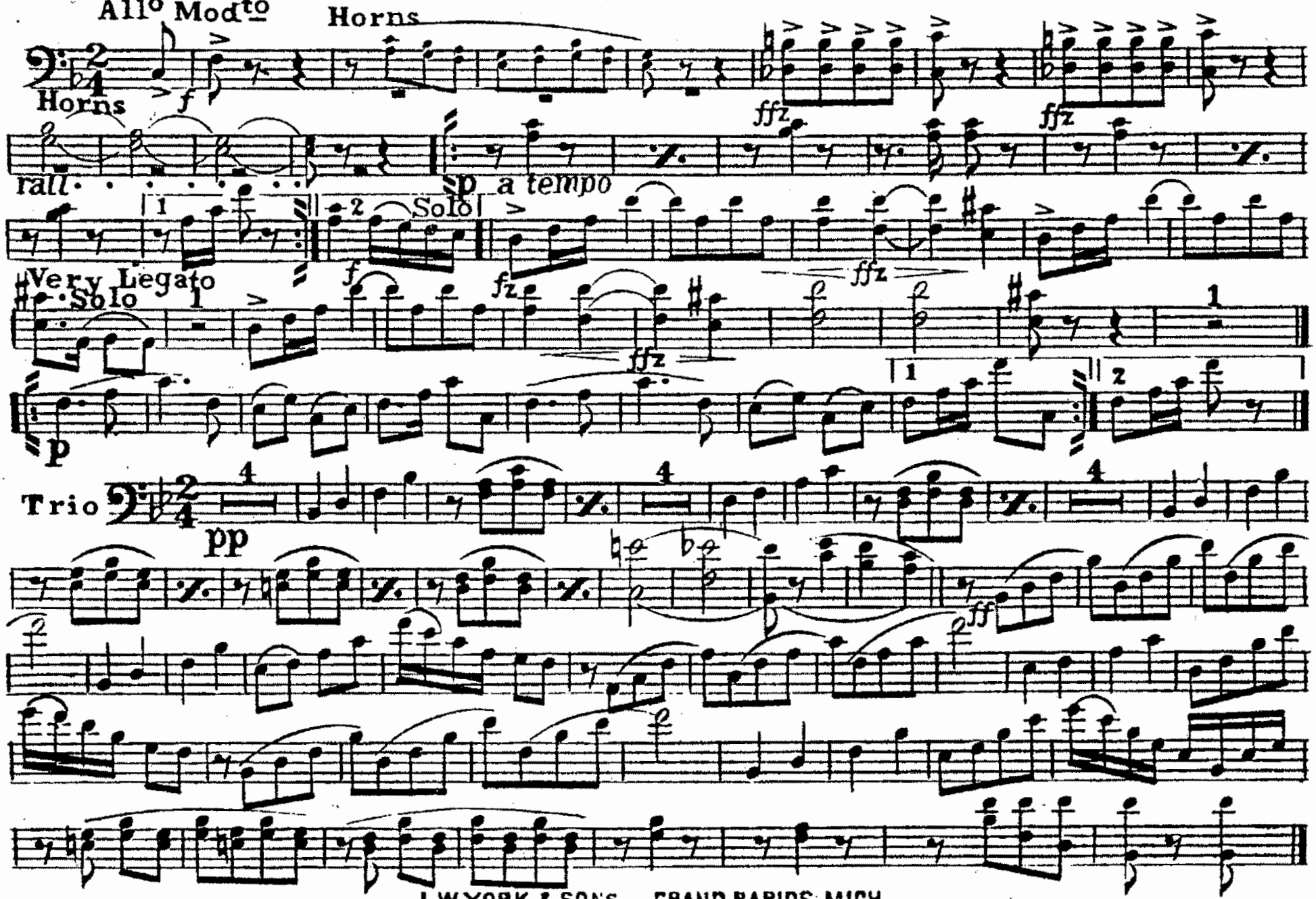

J.W.YORK & SON'S GRAND RAPIDS. MICH.

BASS TROMBONE.

"THE KHEDIVE"

Oriental Dance.

CHAS SANGLEAR.

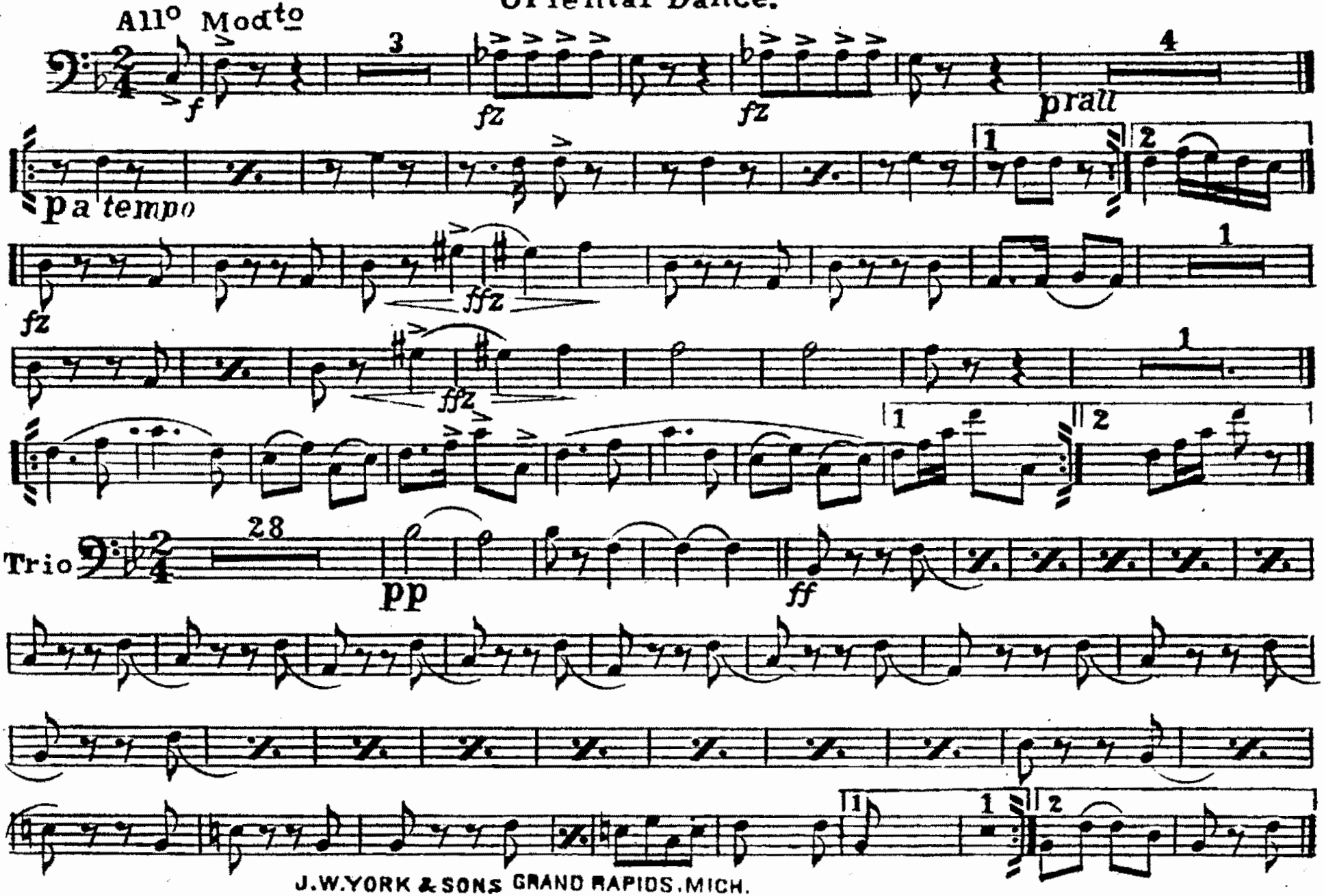

J.W.YORK & SONS GRAND RAPIDS.MICH.

BARITONE.

"THE KHEDIVE"

Oriental Dance.

CHAS SANGLEAR.

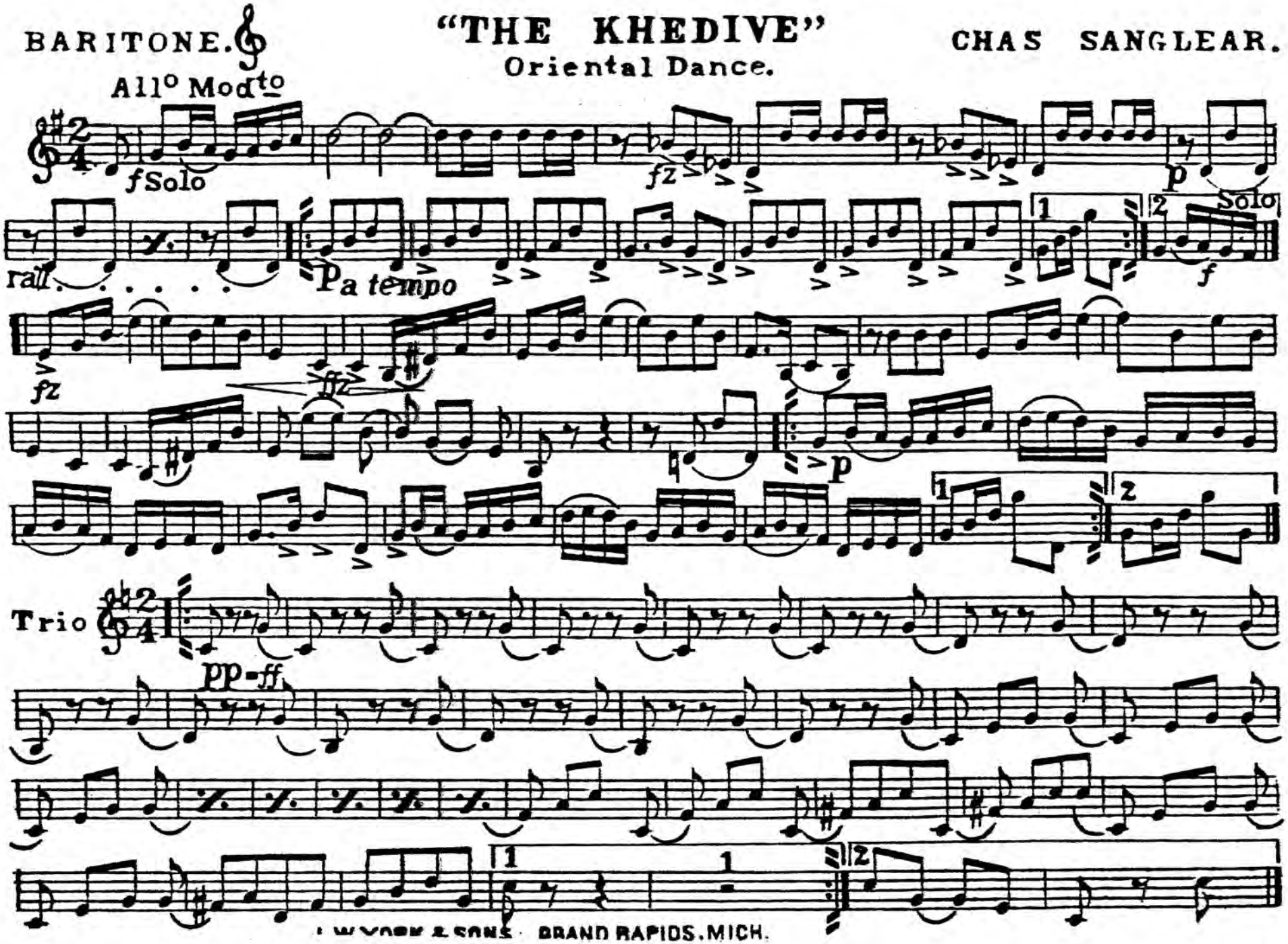

J. W. YORK & SONS · GRAND RAPIDS, MICH.

EUPHONIUM.

"THE KHEDIVE"

Oriental Dance.

CHAS SANGLEAR

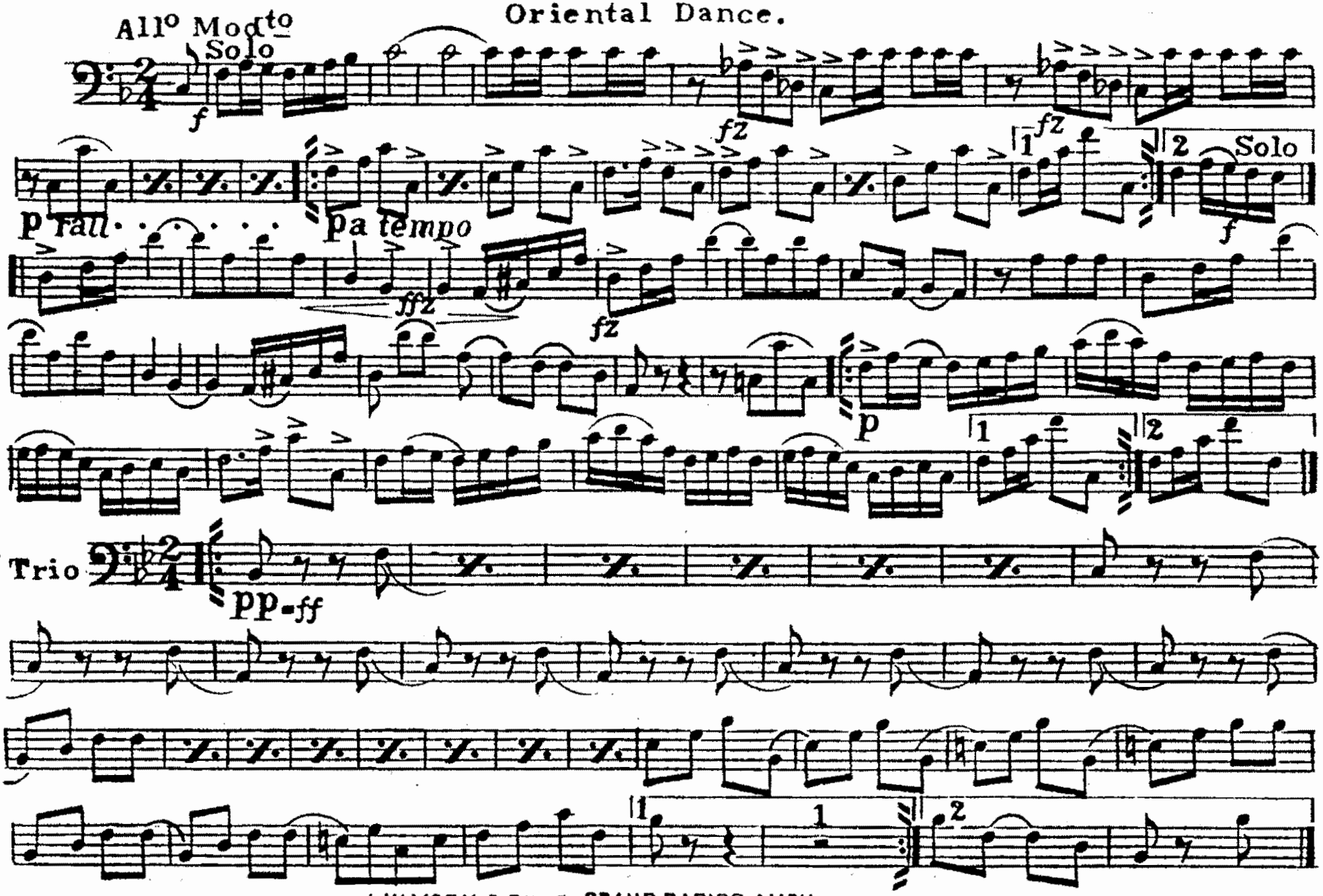

J.W.YORK & SONS GRAND RAPIDS, MICH.

B♭ BASS.

"THE KHEDIVE"

Oriental Dance.

CHAS SANGLEAR.

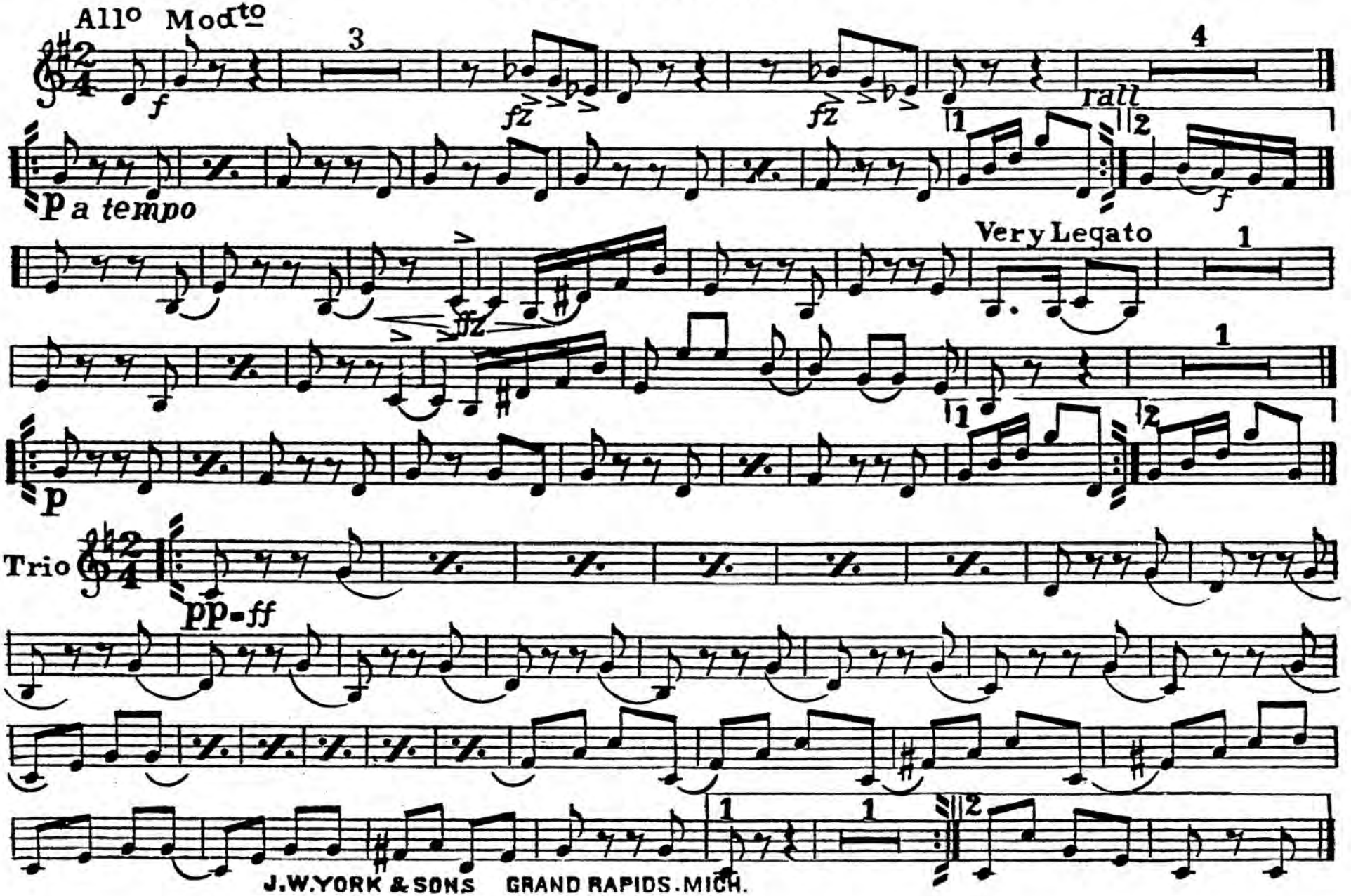

J.W.YORK & SONS GRAND RAPIDS.MICH.

"THE KHEDIVE"

Oriental Dance.

BASSES.

CHAS SANGLEAR.

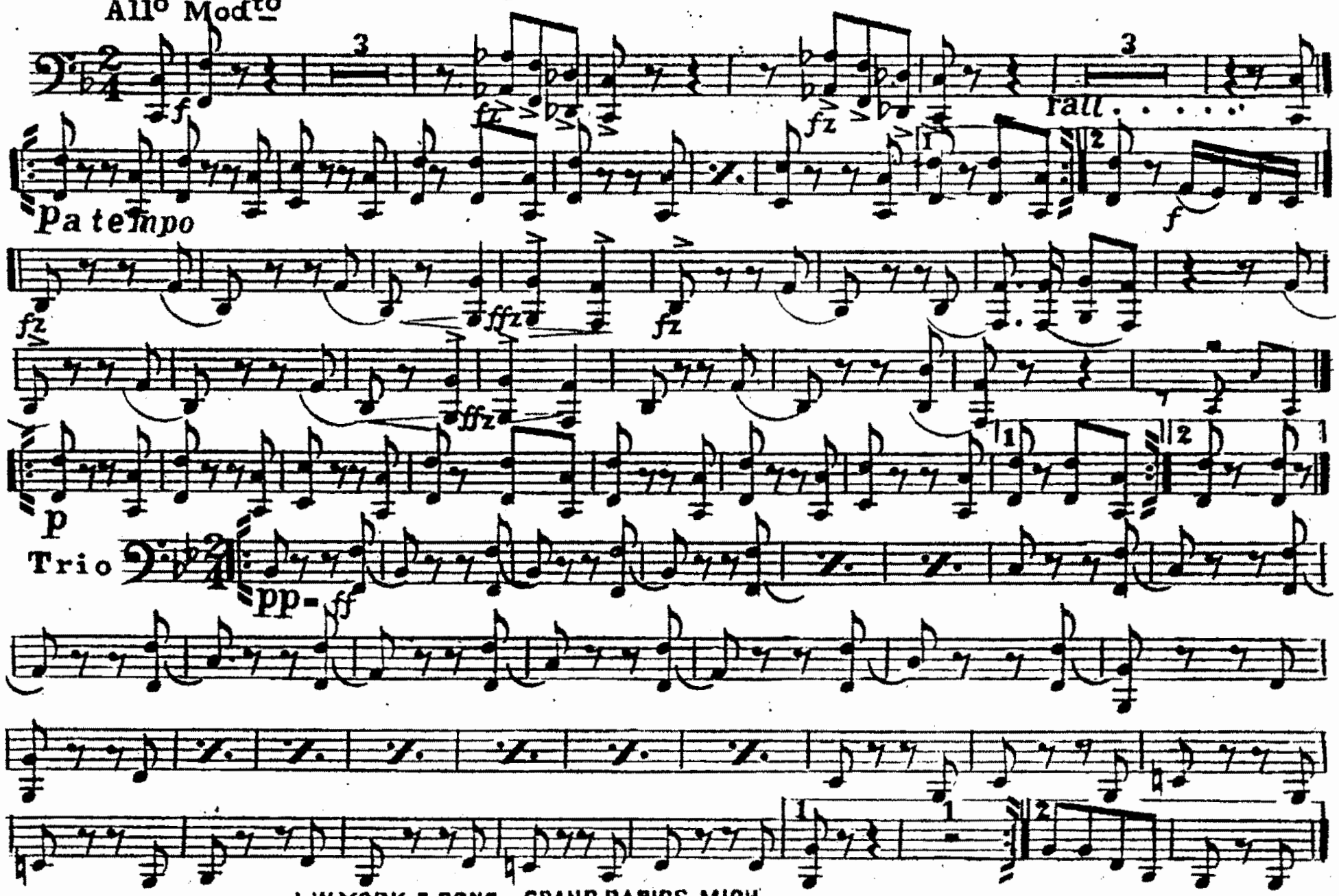

J.W.YORK & SONS GRAND RAPIDS.MICH.

"THE KHEDIVE"

Oriental Dance.

DRUMS & TRAPS.

CHAS SANGLEAR.

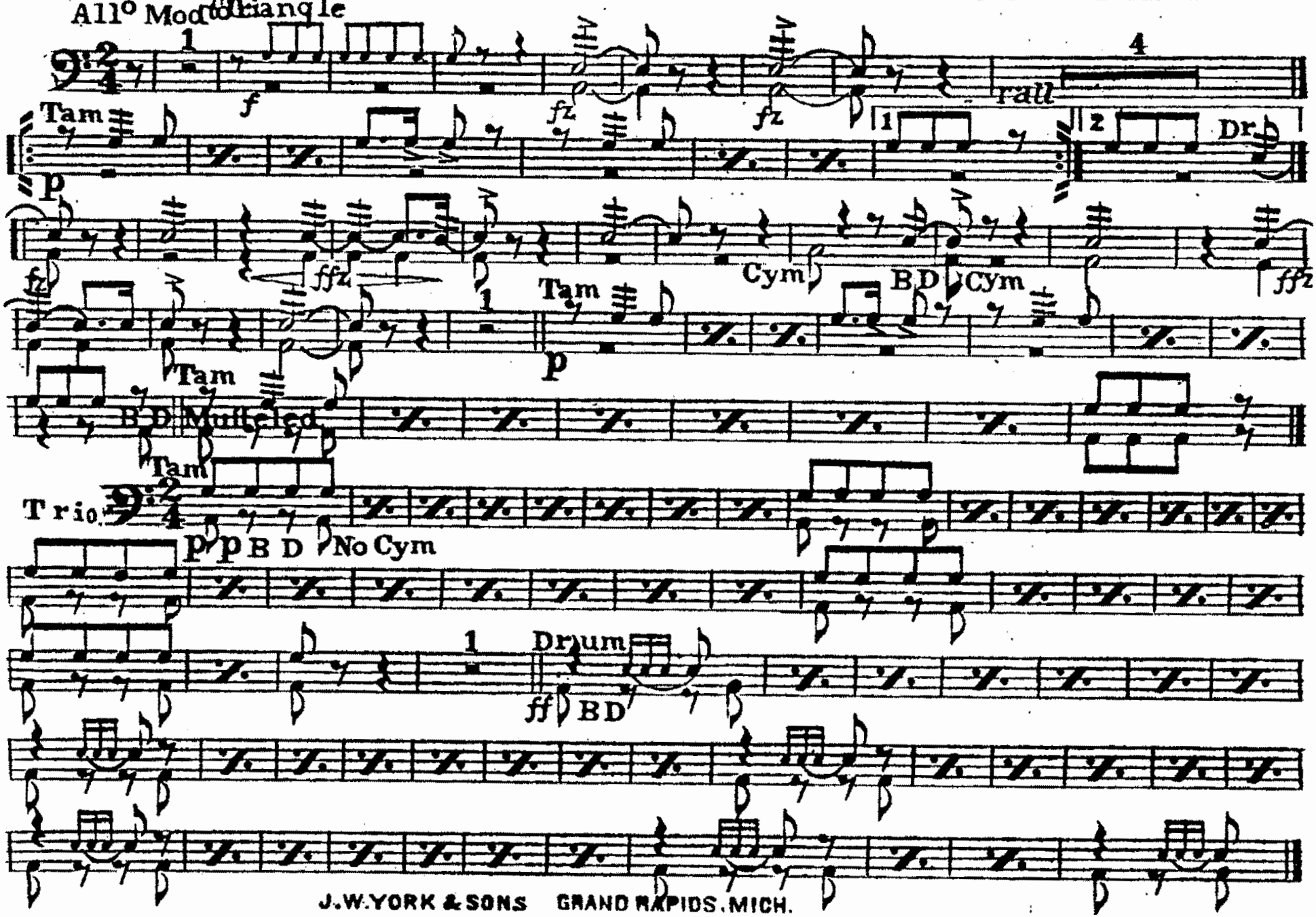

J.W.YORK & SONS GRAND RAPIDS, MICH.