

Solo B \flat Cornet. Kerry Mills Potpourri. Arr. by Wm. Schulz.

Comprising YES, SHE DID, UNDER THE CHICKEN TREE, I'M TIRED OF LIVING WITHOUT YOU, TAKE ME OUT FOR A JOY RIDE, WHERE WERE YOU LAST NIGHT, YOU'LL HAVE TO ASK YOUR MOTHER, PASS 'DAT POSSUM, WHEN A PAL OF MINE STEALS A GAL OF MINE, THE LONGEST WAY 'ROUND IS THE SWEETEST WAY HOME, LONESOME, KERRY MILLS RAG TIME DANCE, DON'T BE AN OLD

Tempo di Marcia. MAID, MOLLY, A GEORGIA BARN DANCE, WE'RE ALMOST HOME & SUNBIRD.

f Solo. Bases.

(Yes She Did.)

ff

fz

Mod to (Under The Chicken Tree.)

f

And te Mod to
1st B \flat Cor.

mf

Solo. (I'm Tired Of Living Without You.)

f *p*

Valse lento.

mf

Tempo di Valse.

1st Bb (Take Me Out For A Joy Ride.)

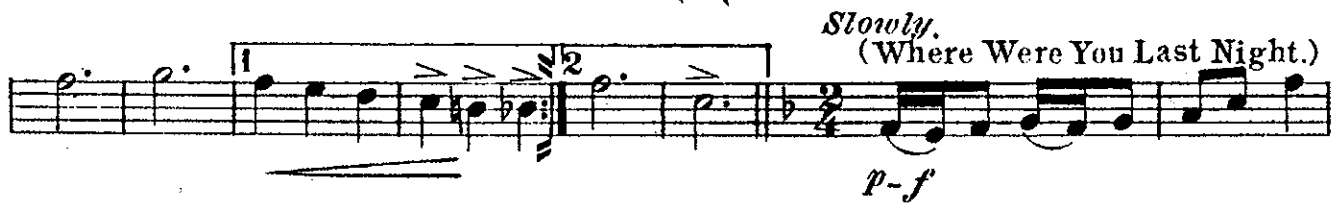
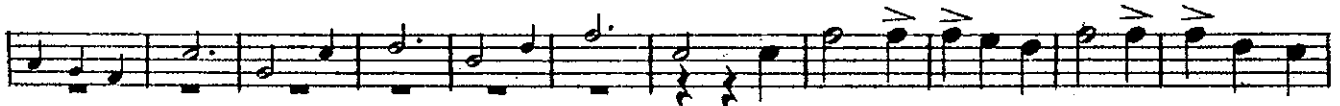

Slowly.
(Where Were You Last Night.)

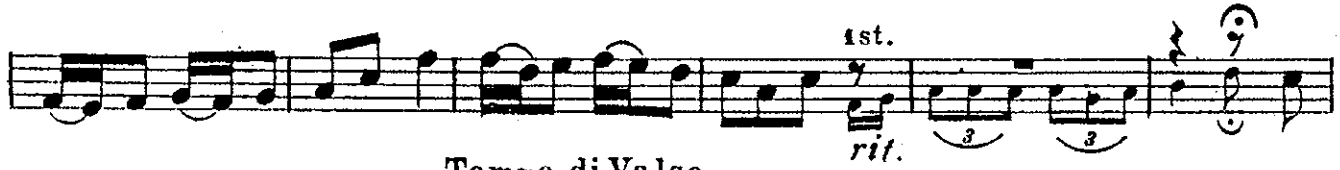
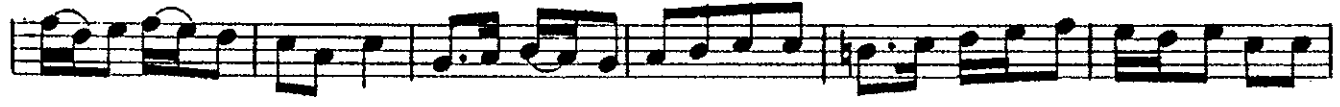

Tempo di Valse.

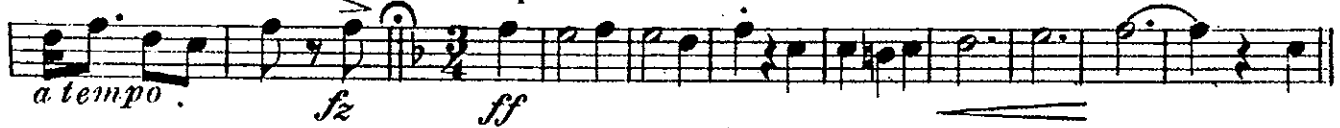

(You ll Have To Ask My Mother.)

Solo B \flat Cornet.

Tempo di Marcia.

(Pass Dat Possum.)

f *p-f*

Mod $^{\text{to}}$ (When A Pal Of Mine Steals A Gal Of Mine.)

mf

Tempo di Valse.
1st. (The Longest Way

f

'Round Is The Sweetest Way Home.)

f

Mod $^{\text{to}}$

f

B \flat Cl. (Lonesome.) Geo. W. Meyer.

mf

f

f

Allto.
(Kerry Mills Rag Time Dance.)

(Don't Be An Old Maid, Molly.)

Tempo di Schottische.
Basses.

(A Georgia Barn

Andte Maestoso.

1st Cor. (We're Almost Home.)

Allto

(Sun Bird.)

Kerry Mills Potpourri.

Flute & Piccolo in D \flat .

Arr. by Wm Schulz.

Tempo di Marcia.

30

ff

p

p

p

p

p

Slowly.

p-f

Tempo di Valse.

rit.

a tempo.

fz

ff

mf

1

6

6

2

2

2

Flute & Piccolo in D.

Tempo di Marcia.

Tempo di Valse.

Allto

Tempo di Valse.

Tempo di Schottische.

Andte Maestoso

Kerry Mills Potpourri.

Oboe.

Arr. by Wm Schulz.

Tempo di Marcia.

f *ff* *fz* *f* *mf* *p* *f* *p-ff* *2nd time only.* *rit* *a tempo.* *fz*

Modto

Andte Modto

Valse lento.

Tempo di Valse.

Slowly.

3 3 3 2

Oboe.

Tempo di Valse.

16

Tempo di Marcia.

Modto

Tempo di Valse.

Modto

Allto

Tempo di

Schottische.

Andte Maestoso.

Allo

poco rit.

Kerry Mills Potpourri.

Bassoon.

Arr. by Wm. Schulz.

Tempo di Marcia.

Bassoon.

Tempo di Valse.

Tempo di Marcia.

Tempo di Valse.

ff

Allto

mf

ff

Tempo di Valse.

ff

f

f

Tempo di Schottische.

f

ff

Andte Maestoso.

f

f

Allo

poco a poco rit.

ff

ff

ff

E♭ Clarinet. Kerry Mills Potpourri.

Tempo di Marcia.

Arr by Wm. Schulz.

The musical score is written for E♭ Clarinet and consists of several distinct sections:

Slowly.

p-f

Tempo di Valse.

rit.

a tempo..

15

ff

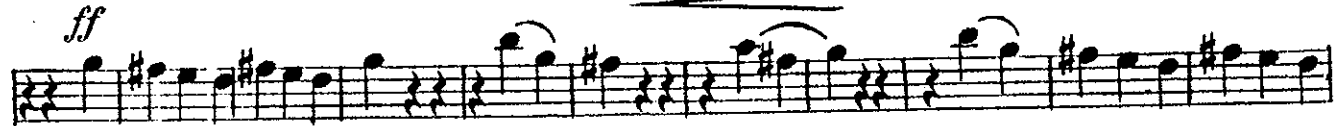

mf

f

2

Tempo di Marcia.

2nd time gva

p-f

Mod to

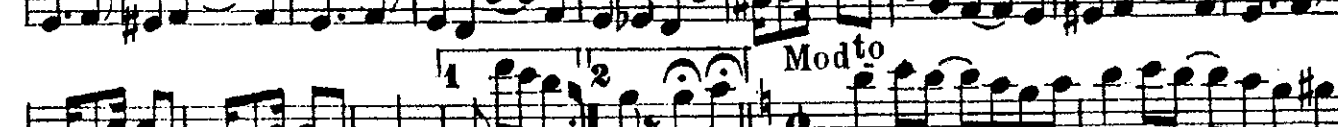

mf

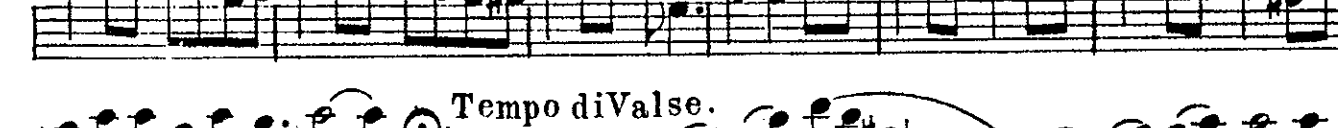

Tempo di Valse.

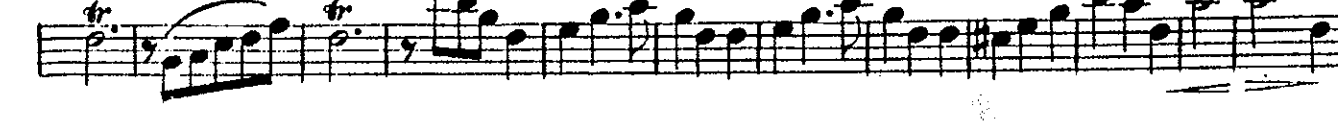

E♭ Clarinet.

Tempo di Schottische.

Andte Maestoso.

Kerry Mills Potpourri.

Solo B \flat Clarinet.

Tempo di Marcia.

Arr. by Wm. Schulz.

Solo.
f *ff*

Modto
f *fs*

Andte Modto
mf *p*

Valse lento
mf

Tempo di Valse.
sva *f*

2^{da} time 8^{va}:

p-ff

Slowly

p-f

Tempo di Valse.

rit. *al tempo.* *fz* *ff*

mf

f

Tempo di Valse.

Solo B \flat Clarinet.

Allto
mf:ff

Tempo di Valse.
f

Tempo di Schottische.
f Solo. ff

Ande Maestoso
f
Allo
poco rit. ff poco ff

Kerry Mills Potpourri.

1st Bb Clarinet.

Arr. by Wm. Schulz.

Tempo di Marcia.

Solo:

Mod^{to}

And^{te} Mod^{to}

Valse lento.

Tempo di Valse.

2nd time 8va

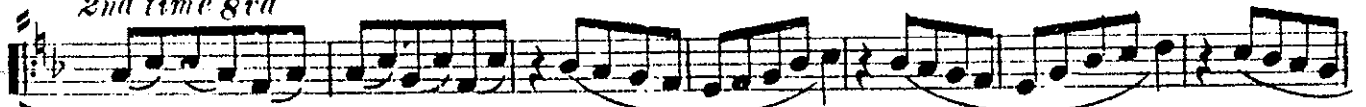

p - ff

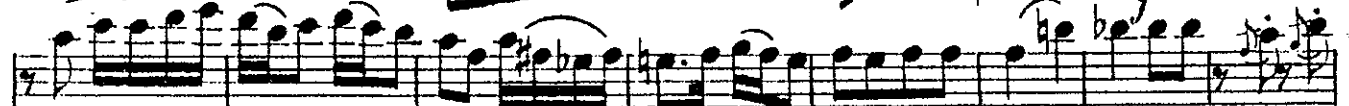

Tempo di Valse.

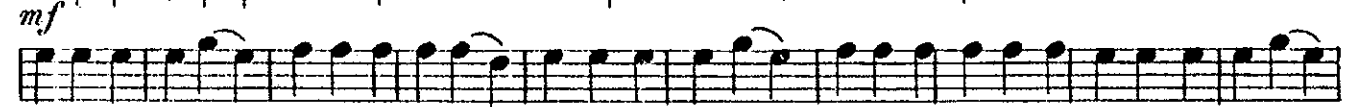
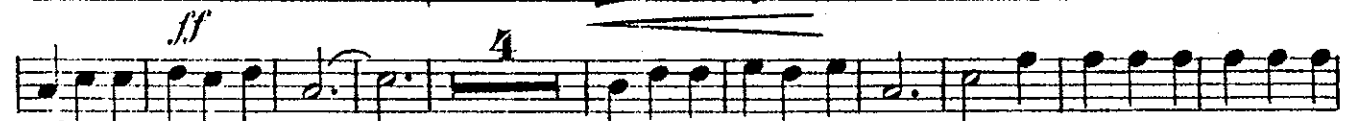

Tempo di Marcia.

Mod to

1st B \flat Clarinet.

Tempo di Valse.

Mod to

Allto

Tempo di Valse.

Tempo di Sch.

ottische.

Andte Maestoso.

Allto

poco a poco rit.

Kerry Mills Potpourri.

2nd & 3rd B \flat Clarinets.

Arr. by Wm. Schulz.

Tempo di Marcia.

Solo.

- Lower Section:** The tempo changes to *Tempo di Marcia.* (March tempo). The dynamics include *f* (forte) and *p-f*.
- Bottom Section:** The tempo is marked *Modto* (Moderato). The dynamics include *mf* (mezzo-forte).

The notation includes various musical symbols such as slurs, ties, and dynamic markings like *mf*, *fz*, and *ff*. There are also numerical markings like '4' and '2' indicating measure counts or repeat signs.

Tempo di Valse.

2nd & 3rd Bb Clarinets.

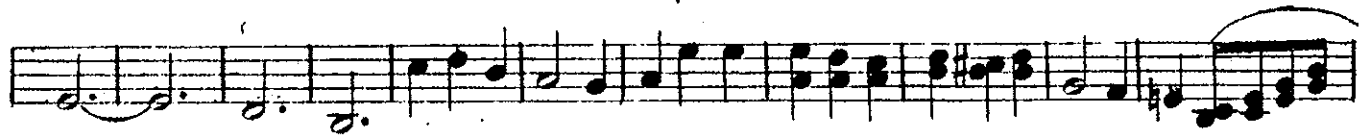

Tempo di Schottische.

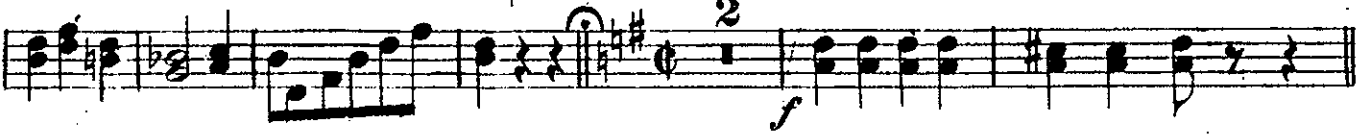

Andte Maestoso.

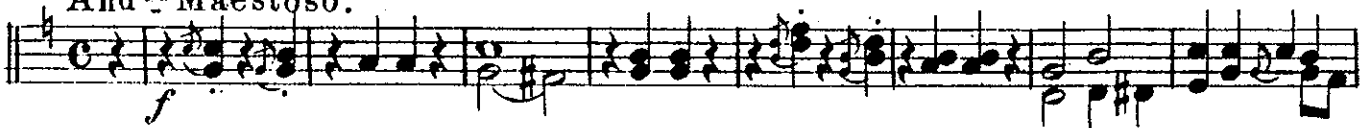

Allo

Kerry Mills Potpourri.

E♭ Cornet.

Arr. by W^m Schulz.

Tempo di Marcia.

f *ff* *fz* *f* *fz* *mf* *mf* *f* *p-ff* *f* *a tempo.* *ff*

2 *Modto* *Andte* *Modto* *Valse lento. 15* *Tempo di Valse.* *Slowly.* *Tempo di Valse.*

2nd time only. *Play.* *1* *2* *3* *15* *15*

E♭Cornet.

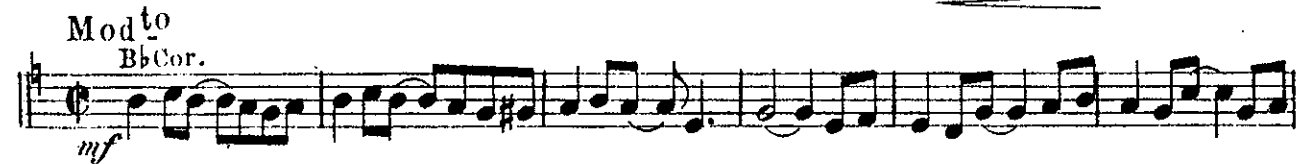
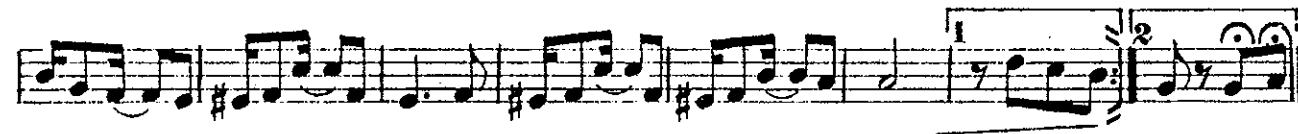
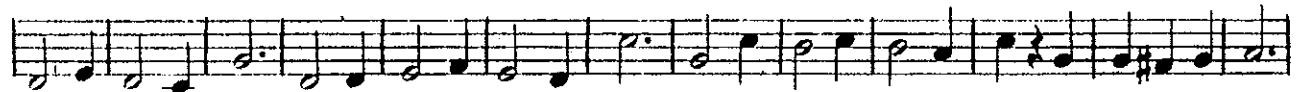
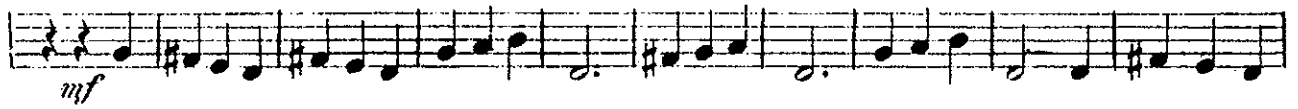

Modto 15

f

f

Allto
2nd time only.

f *mf-ff*

f

1 2 Tempo di Valse.

f

Tempo di Schottische.

3

ff

Andte Maestoso.

f

Allto *poco a*

poco rit. *ff*

fz