

# Solo B $\flat$ Cornet. Kerry Mills Potpourri. Arr. by Wm. Schulz.

Comprising YES, SHE DID, UNDER THE CHICKEN TREE, I'M TIRED OF LIVING WITHOUT YOU, TAKE ME OUT FOR A JOY RIDE, WHERE WERE YOU LAST NIGHT, YOU'LL HAVE TO ASK YOUR MOTHER, PASS'DAT POSSUM, WHEN A PAL OF MINE STEALS A GAL OF MINE, THE LONGEST WAY ROUND IS THE SWEETEST WAY HOME, LONESOME, KERRY MILLS RAGTIME DANCE, DON'T BE AN OLD

Tempo di Marcia. MAID, MOLLY, A GEORGIA BARN DANCE, WE'RE ALMOST HOME & SUNBIRD.

(Yes She Did.)

Mod to (Under The Chicken Tree.)

Solo (I'm Tired Of Living Without You.)

Valse lento.

Tempo di Valse.

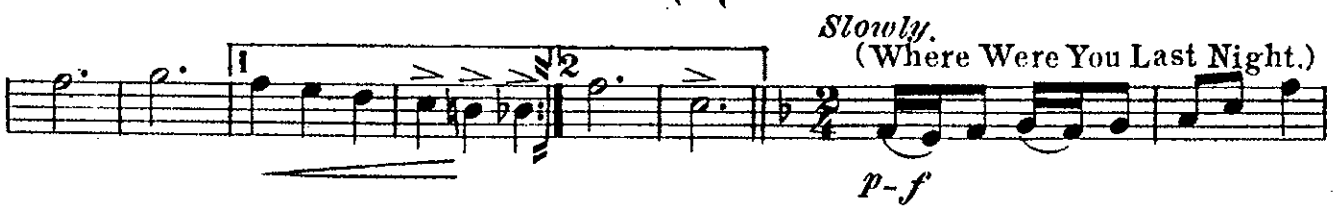
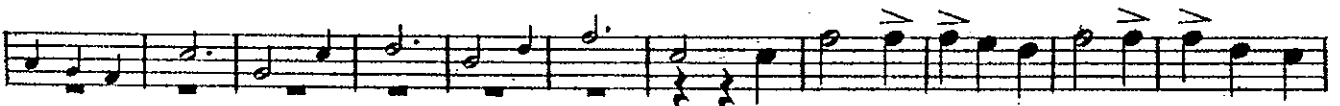

Tempo di Valse.

(You'll Have To Ask My Mother.)

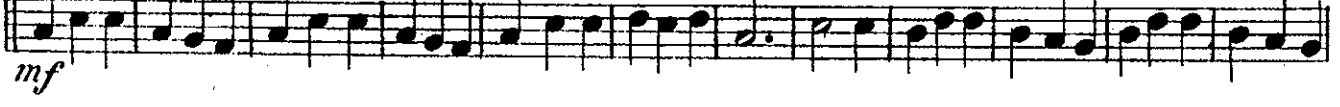

# Solo B $\flat$ Cornet.

Tempo di Marcia.

(Pass Dat Possum.)

Mod<sup>to</sup> (When A Pal Of Mine Steals A Gal Of Mine.)

Tempo di Valse.  
1st. (The Longest Way

'Round Is The Sweetest Way Home.)

Mod<sup>to</sup>

B $\flat$ C1. (Lonesome.) Geo. W. Meyer.

Allto  
(Kerry Mills RagTime Dance.)

(Don't Be An Old Maid, Molly.)

Tempo di Schottische.

Basses.

Cl. <sup>3</sup>

(A Georgia Barn

Dance.)

Andte Maestoso.

1st Cor. (We're Almost Home.)

E♭ Cor.

poco

Allo

(Sun Bird.)

*fz*

# Kerry Mills Potpourri.

1<sup>st</sup> B $\flat$  Cornet.

Arr. by W<sup>m</sup> Schulz.

Tempo di Marcia

2<sup>nd</sup> B $\flat$  Clar.

Valse lento,

mf

Tempo di Valse.

f

p-ff

Slowly. 1

p-f

a tempo.

1st B♭ Cornet.

Tempo di Valse.

Tempo di Marcia.

Tempo di Valse.

Solo.

mf

2

ten. ten.

Allto 4

mf

3

ff

Tempo di Valse.

f

Tempo di 2

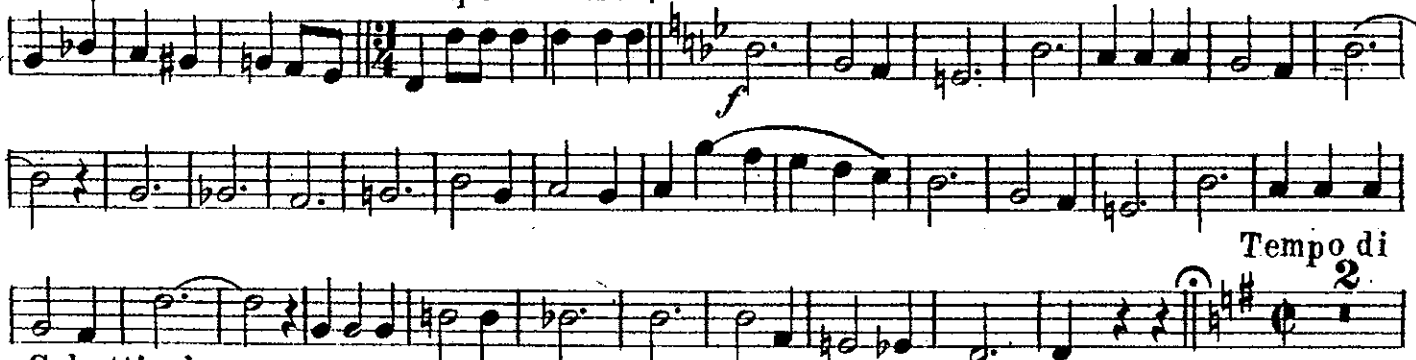

Schottische.  
1st B Clar.

f

ff

Andte Maestoso

Solo.

poco a poco rit.

Allo

ff

ff

# Kerry Mills Potpourri.

2nd & 3rd B $\flat$  Cornets.

Arr. by W<sup>m</sup> Schulz.

Tempo di Marcia.

3rd Cl.

*f* *ff* *Modto* *Andte Modto* *mf* *Valse lento* *f* *2nd* *p* *Tempo di Valse.* *p-ff* *Slowly.* *p-f rit.* *a tempo* *Tempo di Valse.* *f* *ff* *f*

# 2nd & 3rd Bb Cornets.

ff

Tempo di Valse.

f

Tempo di Schottische.

2nd & 3rd Clar. ff

Andte Maestoso.

f

poco.

ff

fz

# Kerry Mills Potpourri.

1st & 2nd Eb Altos.

Arr. by Wm Schulz.

Tempo di Marcia.

1st & 2nd Eb Altos.

*rit*

Tempo di Valse.

*ff* *mf*

2

2

Tempo di Marcia.

*f*

*p-f* *mf* *Modto*

Tempo di Valse.

*f*

Modto

*f* *mf*

*Allegro*

Tempo di Valse.

The fourth section continues the waltz tempo with various rhythmic patterns and dynamics.

Tempo di Schottische.

The fifth section is marked *Tempo di Schottische*. It features a more lively, dance-like rhythm. Dynamics of *f* and *ff* are used throughout.

The sixth section continues the Schottische tempo with various rhythmic patterns and dynamics.

Andte Maestoso.

Allo

# Kerry Mills Potpourri.

3rd & 4th E♭ Altos.

Arr. by W<sup>m</sup>. Schulz.

Tempo di Marcia.

3rd & 4th Eb Altos.

2 *Slowly.*  
*p-f*

*rit.* *a tempo.*  
*fz*

Tempo di Valse.

*ff* *ff*

2 *f*

2

Tempo di Marcia.

*f* 1

1 2

Modto

*mf*

Tempo di Valse.

*f*

Modto

1 *f* *mf*

All<sup>o</sup>  
*mf-ff*

Tempo di Valse.

Tempo di Schottische.  
*ff*

And<sup>te</sup> Maestoso.  
*f*

*poco a poco*

All<sup>o</sup>  
*rit.* *ff*

# Kerry Mills Potpourri.

1st & 2nd Bb Tenors.

Arr. by Wm Schulz.

Tempo di Marcia.

Andte Modto

Valse lento.

Tempo di Valse.

Slowly.

# 1st & 2nd Bb Tenors.

Tempo di Valse.

16

Tempo di Marcia.

Modto

4

Tempo di Valse.

Modto

ten. ten. fz

Allto  
6  
mf ff

Tempo di Valse.  
f

Tempo di  
f

Schottische.  
1  
ff

Andte Maestoso .  
f

Allo  
ff

fz

# Kerry Mills Potpourri.

1st & 2nd Trombones.

Arr. by Wm Schulz.

Tempo di Marcia.

2

Alto.

Modto

Andte Modto

Valse lento.

p

mf

Tempo di Valse.

24

mf

ff

Slowly.

f

Tempo di Valse.

rit.

atempo.

fz

ff

# 1st & 2nd Trombones.

16

*mf*

*f*

Tempo di Marcia.

*f*

6 *p* 8 *f*

Modto

4 *mf*

Tempo di Valse.

*f*

Modto *ten.*

15 *f* *ten.*

*ten.* *f* *ten.* *ten.*

Allto

6 7

*fz* *mf*

*ff* Tempo di Valse.

*f*

Tempo di Schottische.

*f* *ff*

Andte Maestoso.

*f*

Allo

*ff*

*f*

# 3<sup>rd</sup> Trombone. Kerry Mills Potpourri.

1

Tempo di Marcia.

Arr. by W<sup>m</sup>. Schulz.

Mod<sup>to</sup>

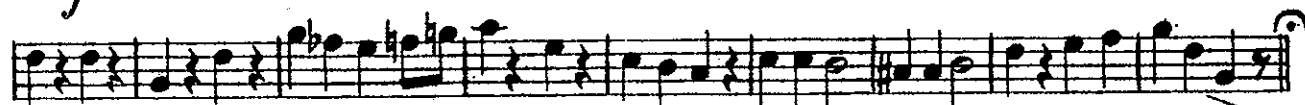
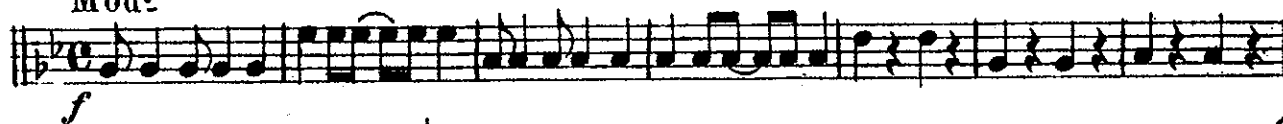

And<sup>te</sup> Modto

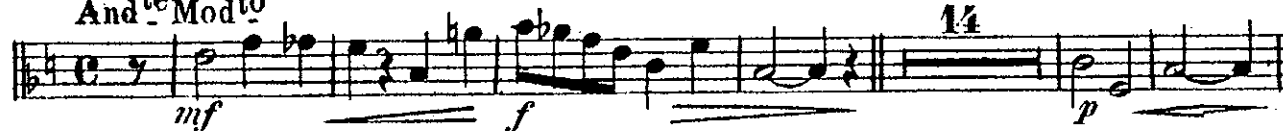

Valse lento.

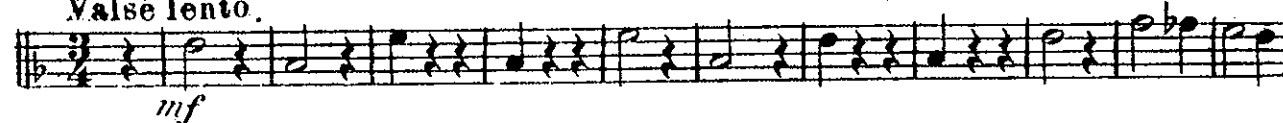

Tempo di Valse

Slowly.

2

Tempo di Valse.

3rd Trombone.

16

Tempo di Marcia.

Modto 4

Tempo di Valse.

Modto

15

ten. ten.

Allto

6

mf ff

Tempo di Valse

f

Tempo di Schottische.

f

ff

Andte Maestoso.

f

Allo

poco a poco rit.

ff

fz

# Kerry Mills Potpourri.

Baritone 

Arr. by W<sup>m</sup> Schulz.

Tempo di Marcia.

Mod<sup>to</sup>

And<sup>te</sup> Mod<sup>to</sup>

Valse lento.

Tempo di Valse.

Slowly.

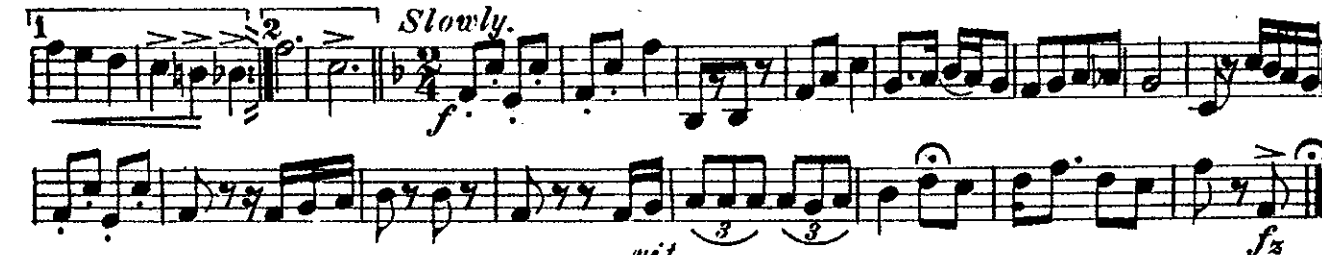

# Baritone

Tempo di Valse.

Tempo di Marcia.

Tempo di Valse.

ten. ten.

ten. ten. Allto mf-ff

Tempo di Valse. f

Tempo di Schottische. f ff

Andte Maestoso. f

Allto rit. ff

# Kerry Mills Potpourri.

Baritone 9.

Arr. by W<sup>m</sup> Schulz.

Tempo di Marcia.

*f* *ff* *fz*

*Modto* *Andte Modto*

*mf* *p*

*Valse lento.* *mf*

*Tempo di*

*Valse.* *p-ff*

*Slowly.* *f*

*rit.* *a tempo.* *fz*

# Baritone.

Tempo di Valse.

Tempo di Marcia.

Modto

Tempo di Valse.

*f* *ten.* *ten.* **Allegro** *mf-ff*

**Tempo di Valse.** *f*

**Tempo di Schottische.** *f* *ff*

**Andte Maestoso.** *f* *poco.*

**Allo** *pocorit.* *ff*

*f*

# Kerry Mills Potpourri.

Basses (Tuba)

Arr. by Wm. Schulz.

Tempo di Marcia.

*Solo.*

*Modto*

*Andte Modto*

*Valse lento.*

Tempo di Valse.

Basses (Tuba)

*p-f* *a tempo.*

*rit.* *1* *fs*

Tempo di Valse.

*f* *mf*

*f* *mf*

Tempo di Marcia.

*f* *p-f*

Modto

*mf* *Tempo*

di Valse.

*f* *Modto Bassoon.*

*mf*

# Kerry Mills Potpourri.

Drums & Tympani in C & F.

Arr. by Wm. Schulz.

Tempo di Marcia.

4  
f — ff

Modto

Sand Paper.

Drs.

Andte Modto

Chicken imit:

Drs.

mf

Bells.

3

Tymp. or B.Dr. 3

Tymp.

Valse lento.

Tria.

2

2

4

Tymp.

Tria.

2

B.Dr. only

3

2

Bells.

Tempo di Valse.

Auto imit:

24

3

Honk-Honk.

Auto imit.

Dr.

Slowly.

4

Honk-Honk.

Honk-Honk.

atempo.

# Drums.

Tempo di Valse.

Tempo di Marcia.

Sand Paper.

Dr.

Sand Paper.

Modto

On rim of B.Dr.

S.Dr.

On rim.

Tempo di Valse.

Modto  
Tymp.

3

Tria.

3

3 B.Dr. only.

3

S.Dr

2

Allto

On rim of S.Dr.

2 3 4 5 6 7

On head.

mf

7

ff

7

Tempo di Valse.

1 2 3 4 5

2 3 4 5 6

Tempo di Schottische.

Tria.

2 3 4 5 6

ff

Rooster imit.

Hen.

Rooster imit.

Andte Maestoso.

7

7

Allo

poco a poco rit.

ff

2 3 4 5 6

ff