"Kaufmanns Casino Tänze."

Waltz.

Solo B♭ Cornet.

Carl Fischer Edition.

Jos. Gungl, Op. 237.

arr. by L.P. Laurendeau.

Universal Band Jour'l.

995.

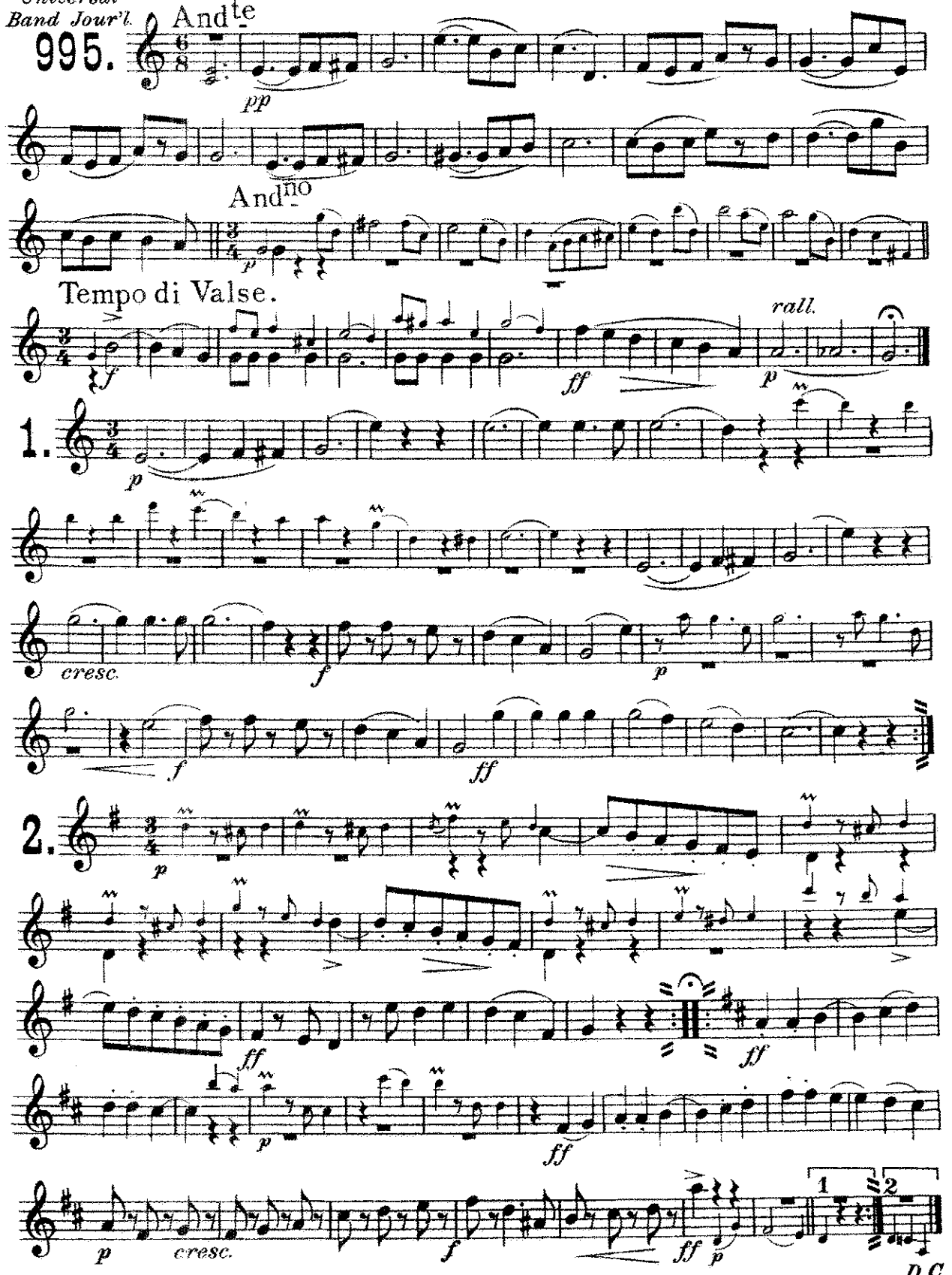

Copyright MCMVII by Carl Fischer New York.

Solo B♭ Cornet.

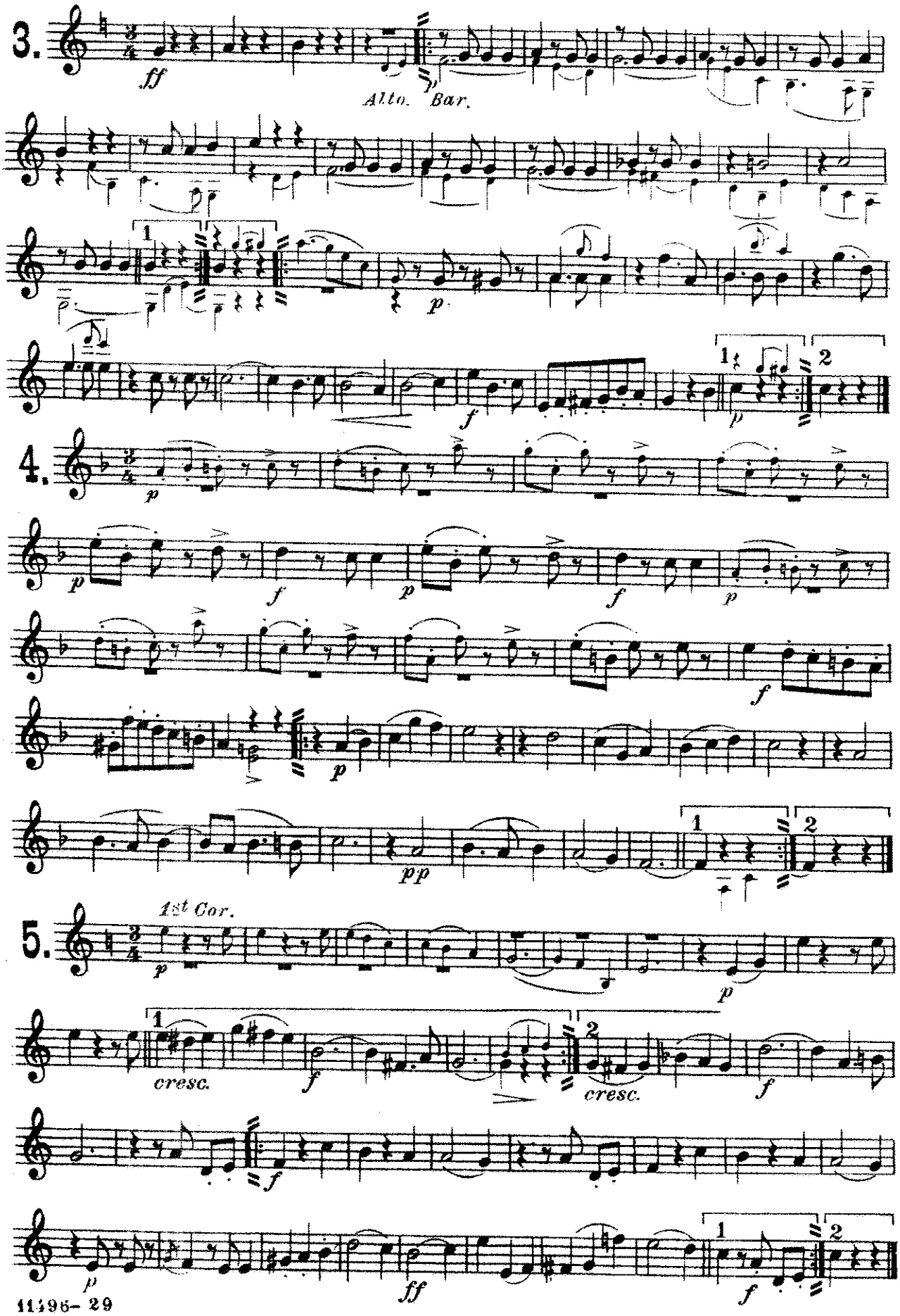

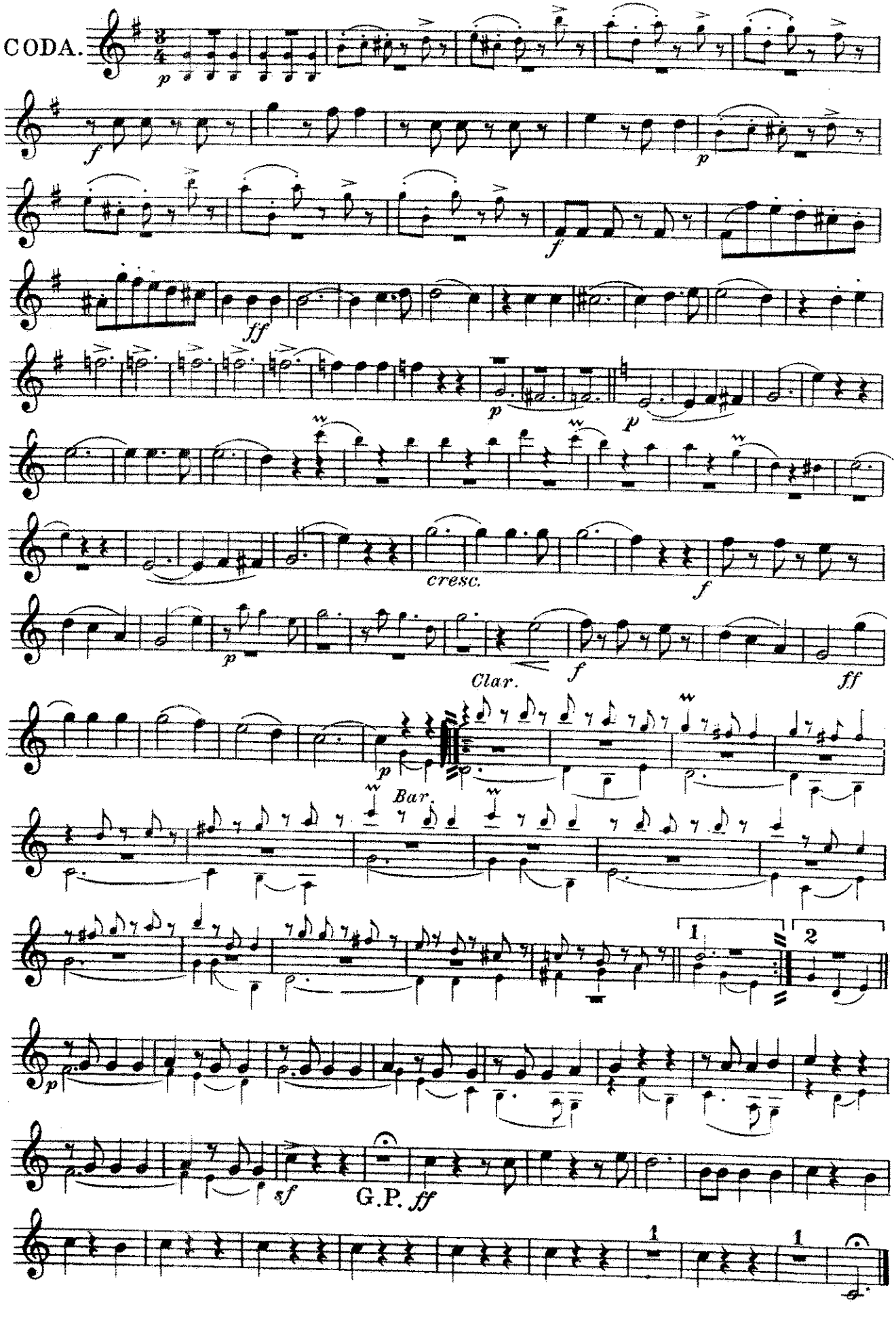
CODA.
cresc.
Clar.
Bar.
G.P.

"Kaufmanns Casino Tänze."

Waltz.

Piccolo.

Jos. Gungl, Op. 237.

arr. by L. P. Laurendeau.

Universal Band Jour'l.

995.

INTROD.

And^te

13

pp

And^no

p

Tempo di Valse.

f

ff

p rall.

1.

p

cresc.

f

p

f

ff

2.

f

f

f

ff

ff

p

ff

p *cresc.*

f

ff

D.C.

Carl Fischer New York.

Piccolo.

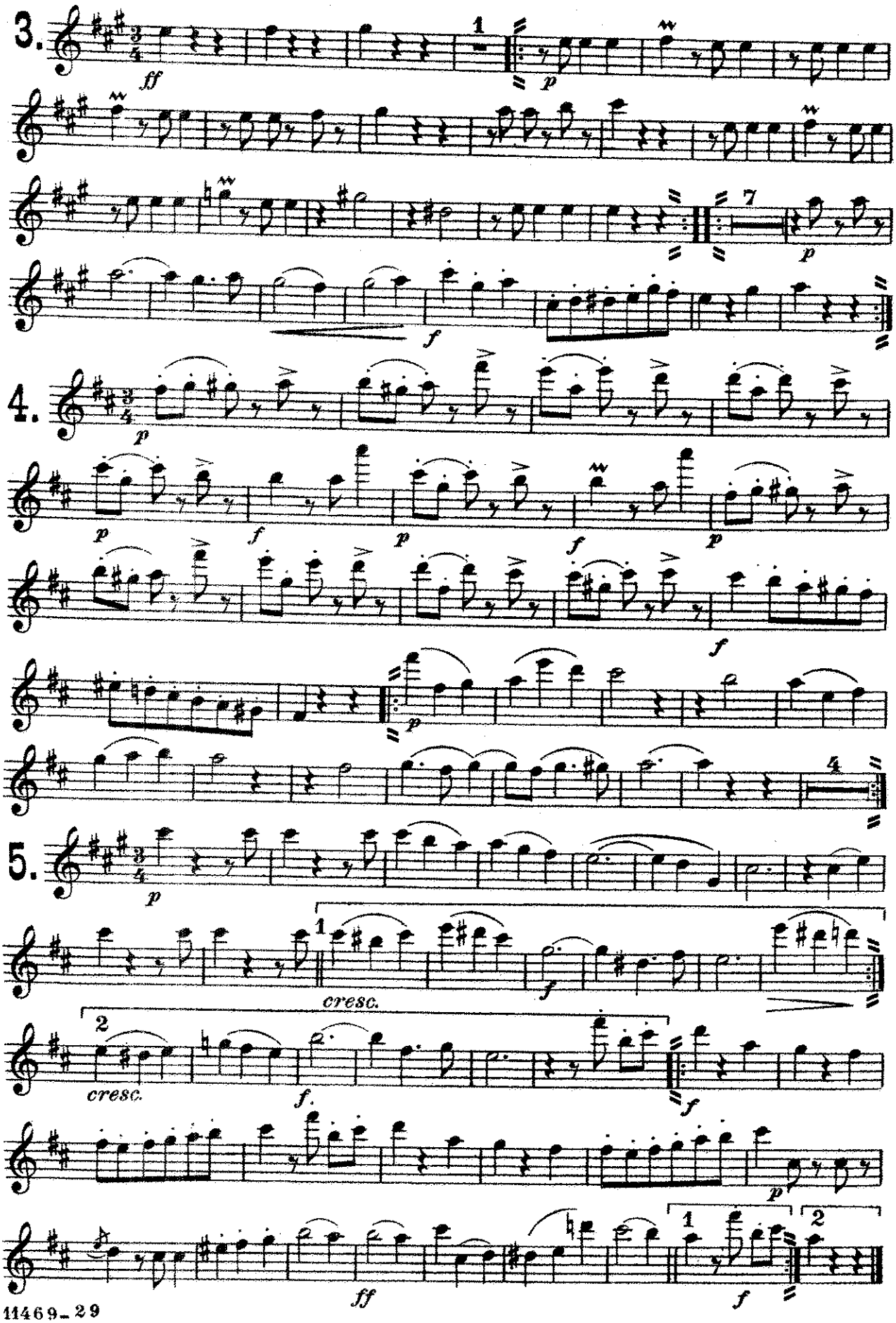

Piccolo.

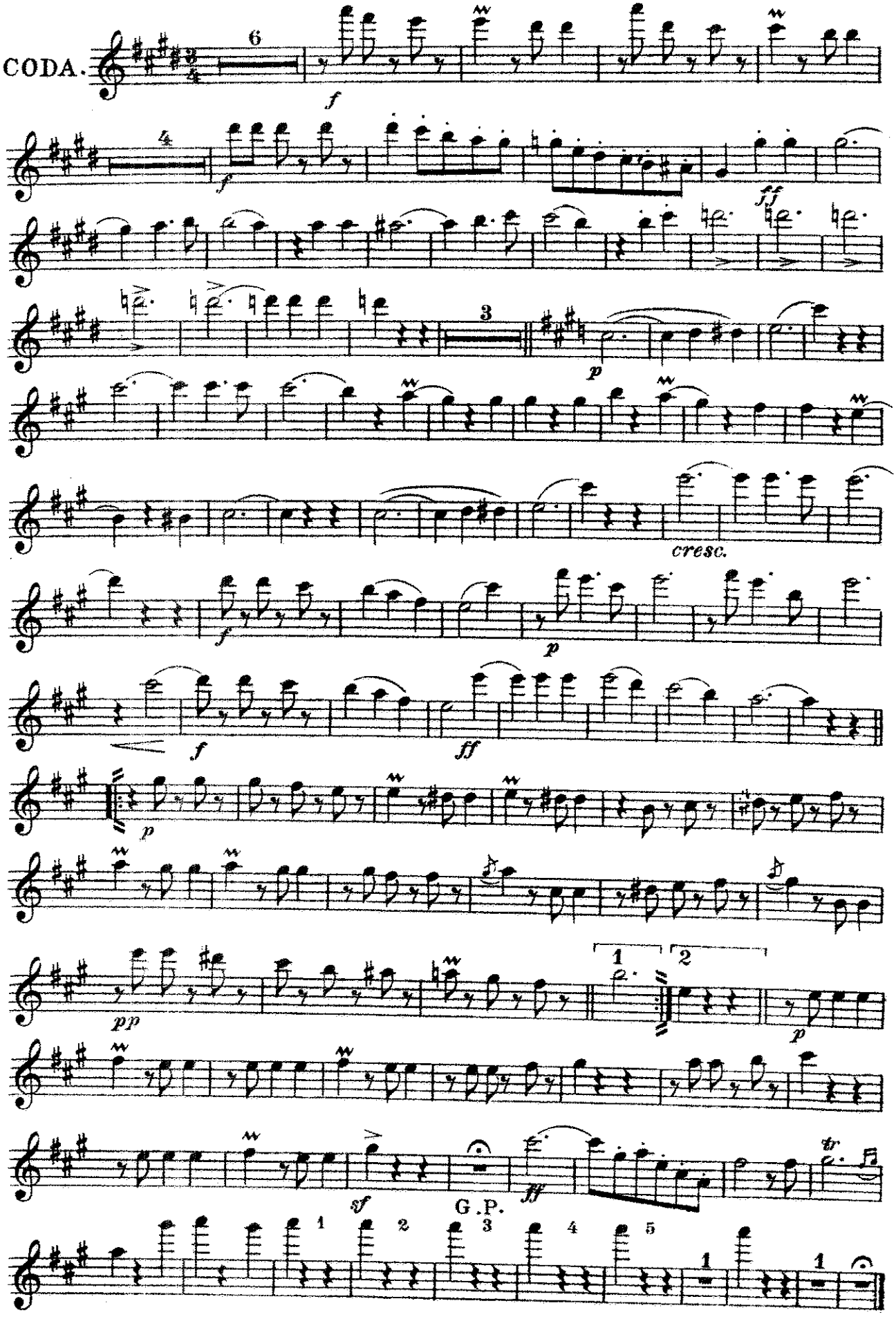

"Kaufmanns Casino Tänze."

Oboe.

Waltz.

Jos. Gungl, Op. 237.

arr by L. P. Laurendeau.

Universal Band Jour'l.

995.

INTROD.

And^te

13

pp

And^no

Tempo di Valse.

f

rall.

ff

p

1.

7

p

4

cresc.

f

p

f

ff

2.

p

1

ff

ff

p

ff

p

cresc.

f

ff

2

3.

ff

1

p

D.C.

1

2

p

f

1

2

p

Carl Fischer New York.

Oboe.

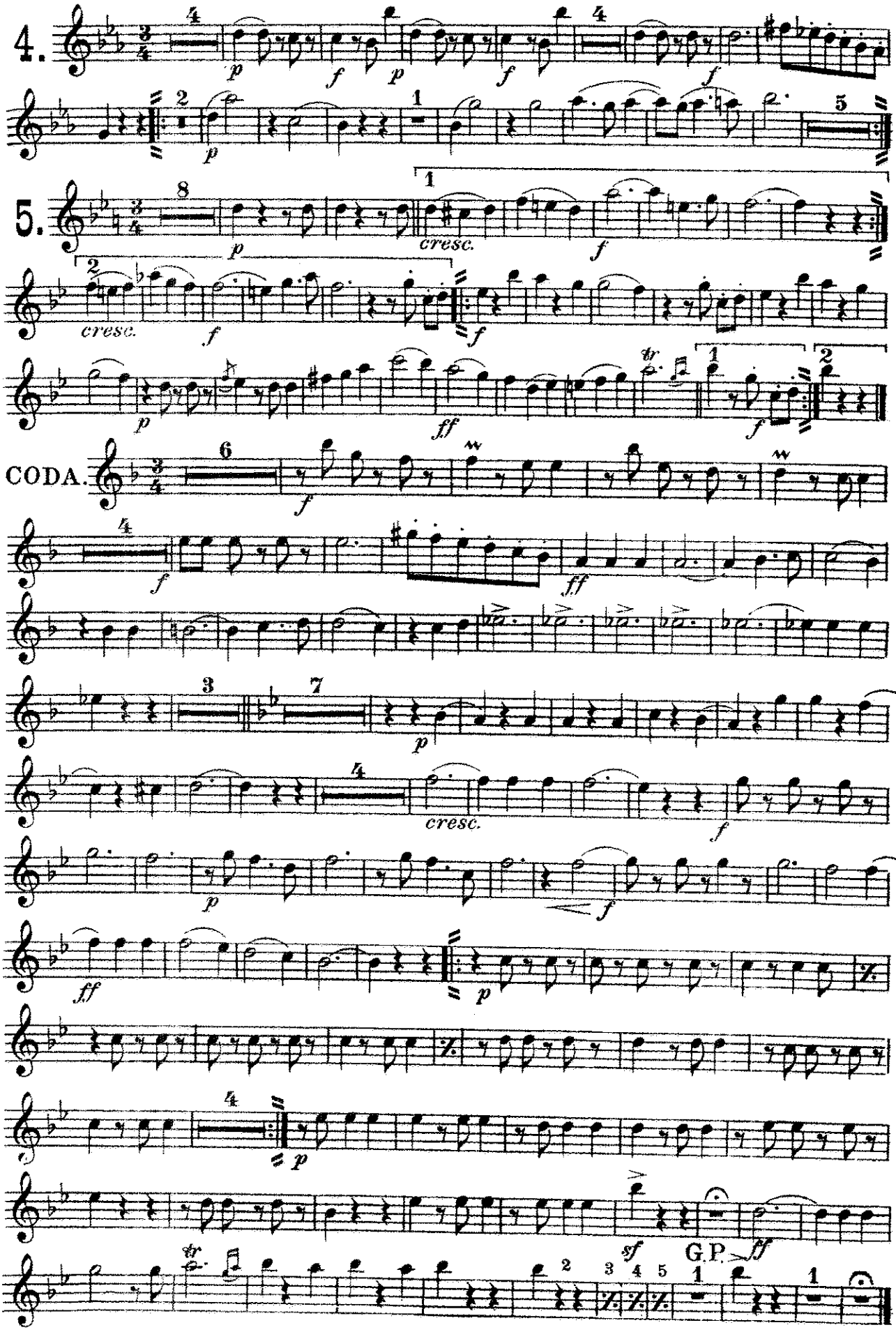

"Kaufmanns Casino Tänze."

Waltz.

Bassoon.

Jos. Gungl, Op. 237.

arr. by L. P. Laurendeau.

Universal Band Jour'l.

995.

INTROD. And^te

pp

And^no

p

Tempo di Valse.

f ff p rall.

1.

p cresc. f p

2.

p f p f p f ff

ff p ff

p cresc. f ff D.C.

3.

ff p p f

Carl Fischer New York.

Bassoon.

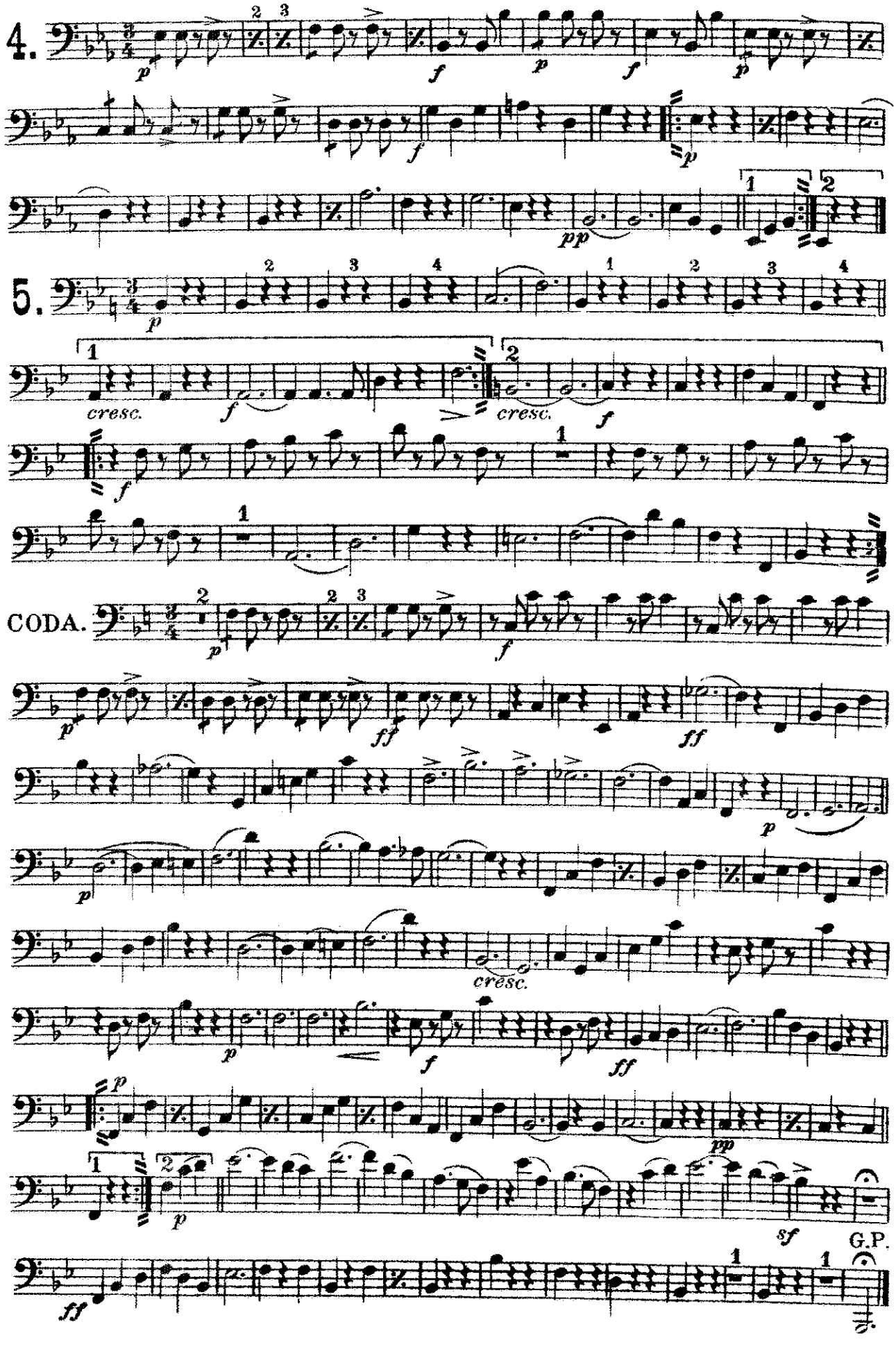

"Kaufmanns Casino Tänze."

Waltz.

Jos. Gungl, Op. 237.

arr. by L. P. Laurendeau.

E♭ Clarinet.

Universal Band Jour'l.

995.

INTROD.

And^te

13

pp

And^no

p

Tempo di Valse.

f

rall.

f

p

1.

p

cresc.

f

p

f

ff

2.

2

f

1

f

1

f

ff

ff

p

ff

p cresc.

f

ff

2

D.C.

Carl Fischer New York.

Eb Clarinet.

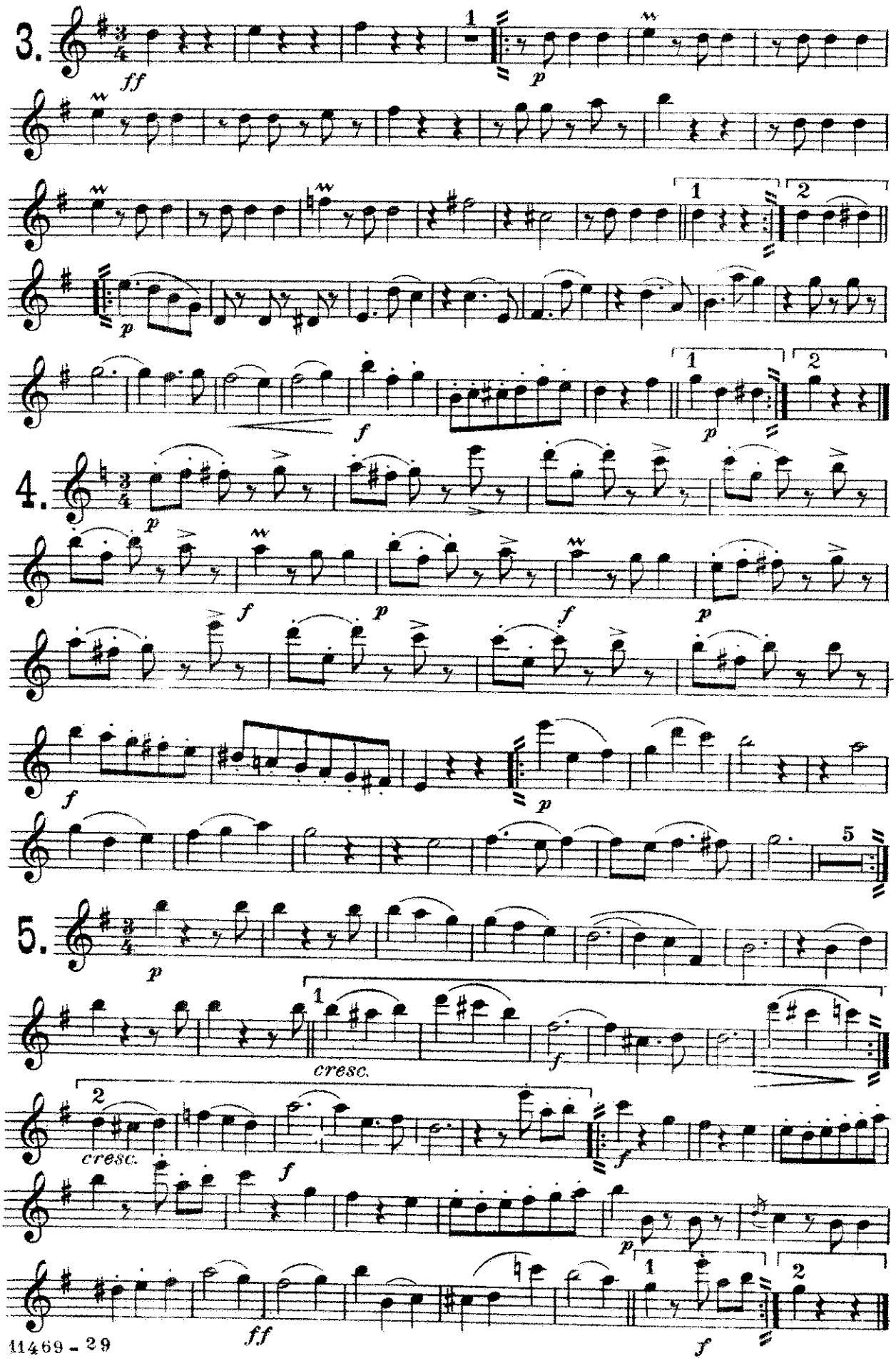

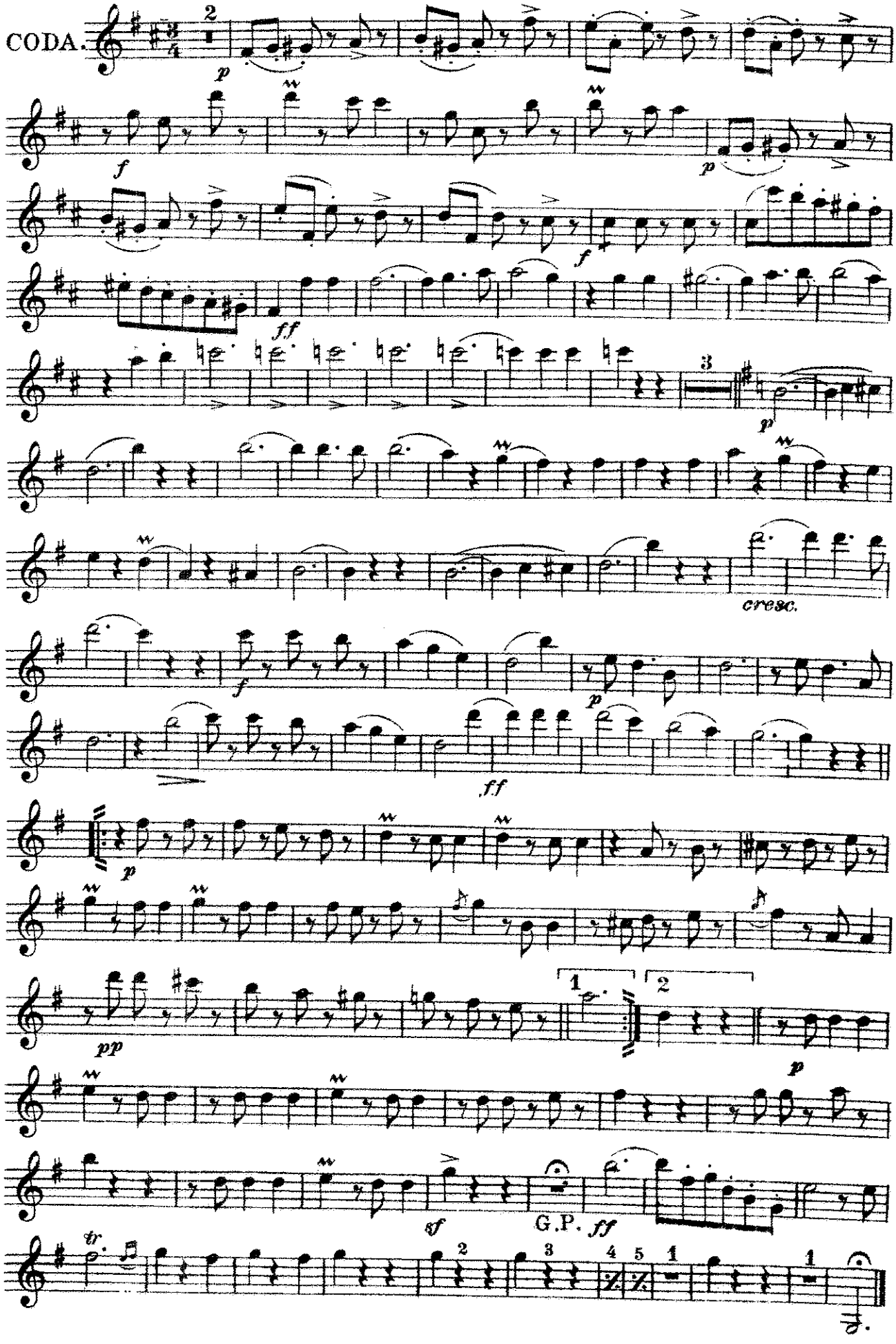
CODA.
2
p
f
p
f
ff
3
p
cresc.
f
p
ff
p
pp
1
2
p
sf
G.P.
ff
tr.
2
3
4
5
1
1

"Kaufmanns Casino Tänze."

1st B♭ Clarinet.

Waltz.

Jos. Gungl, Op. 237.

arr. by L. P. Laurendeau.

Universal Band Jour'l.

995.

INTROD.

And^te

pp

And^no

p

Tempo di Valse.

f

p *ff* *p*

1.

cresc. *f* *p*

f *ff*

2.

p

1 1

ff

ff *p*

ff *p cresc.*

f *ff* *p* D.C.

Carl Fischer New York.

1st B♭ Clarinet.

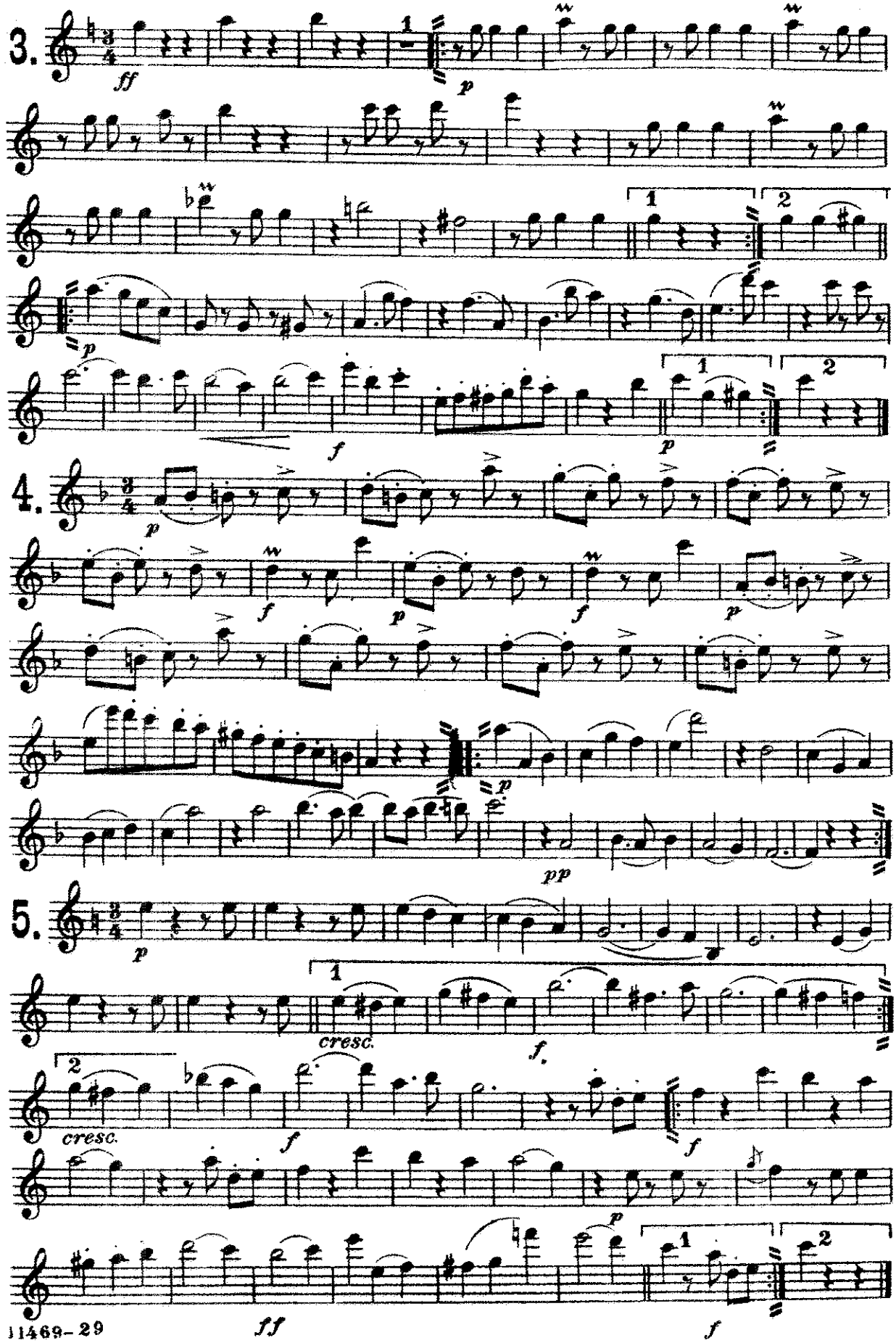

1st B♭ Clarinet.

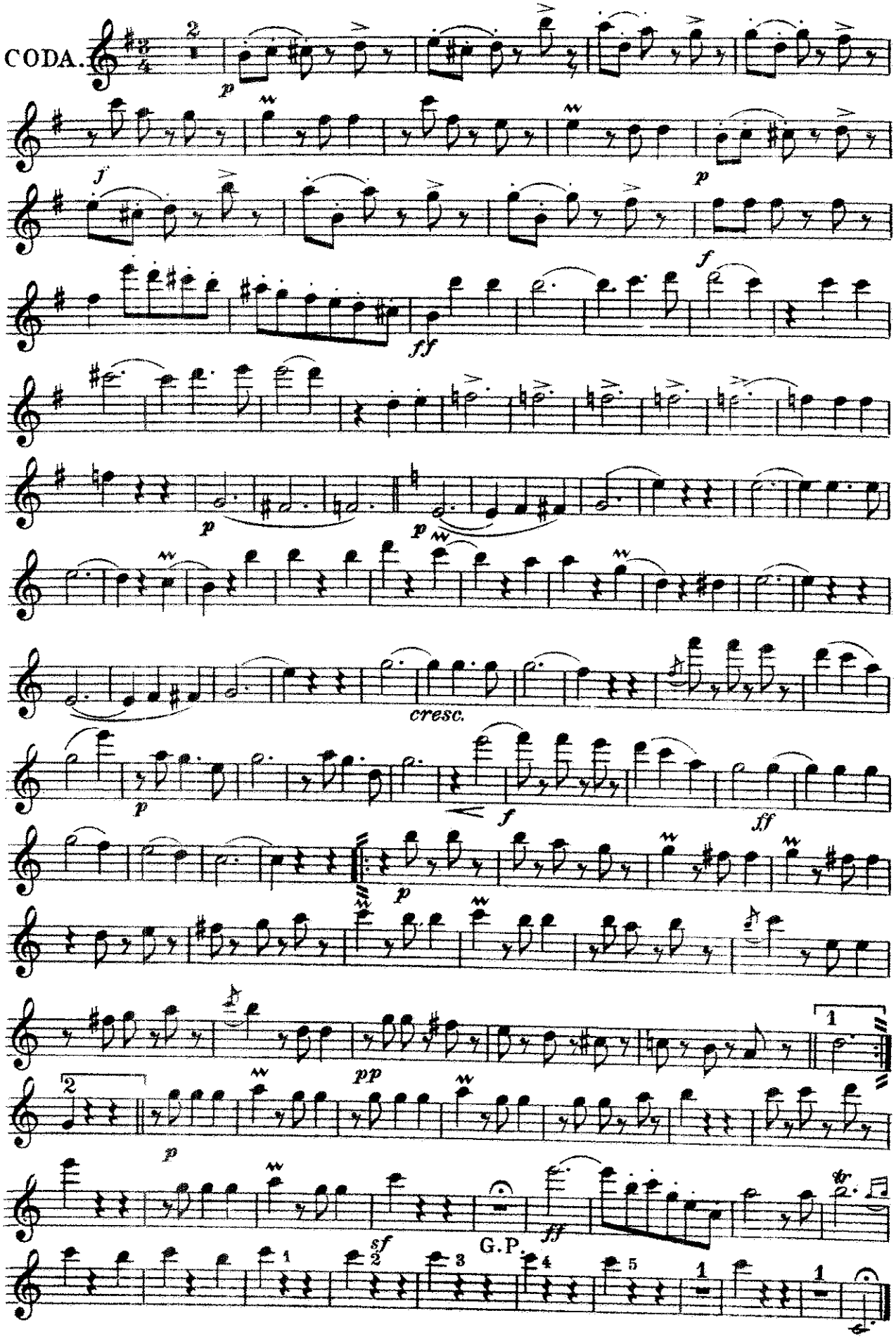

"Kaufmanns Casino Tänze."

2nd & 3rd B♭ Clarinets. Waltz.

Jos. Gungl, Op. 237.

arr. by L. P. Laurendeau.

Universal Band Jour'l.

995.

INTROD. And^te

pp

And^no

p

Tempo di Valse.

f

ff

1 *rall.*

p

1.

p

2 3 4 6

cresc.

f

p

f

ff

2.

p

1

ff

ff

p

ff

p

cresc.

f

ff

p

D.C.

2nd & 3rd B♭ Clarinets.

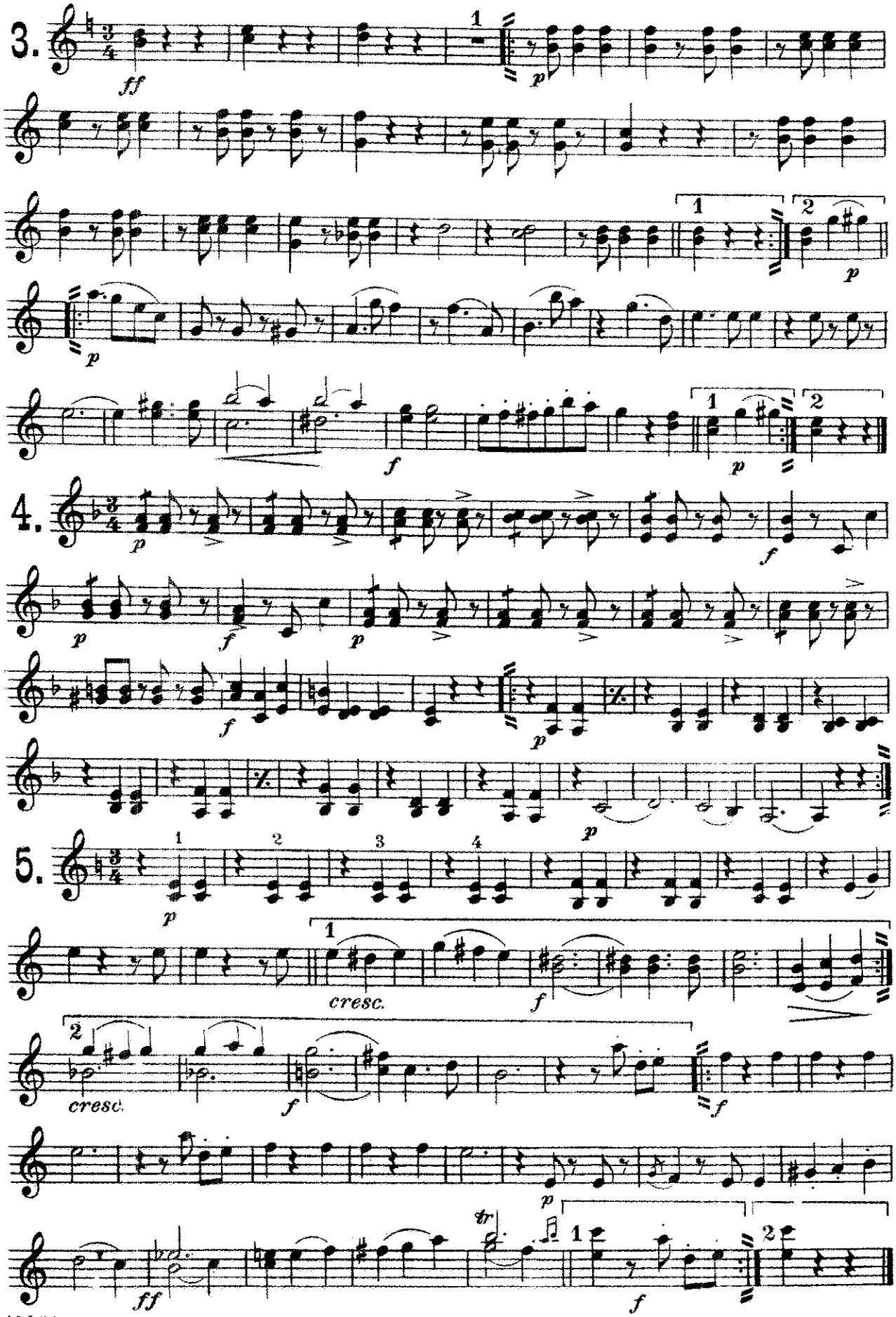

2nd & 3rd B♭ Clarinets.

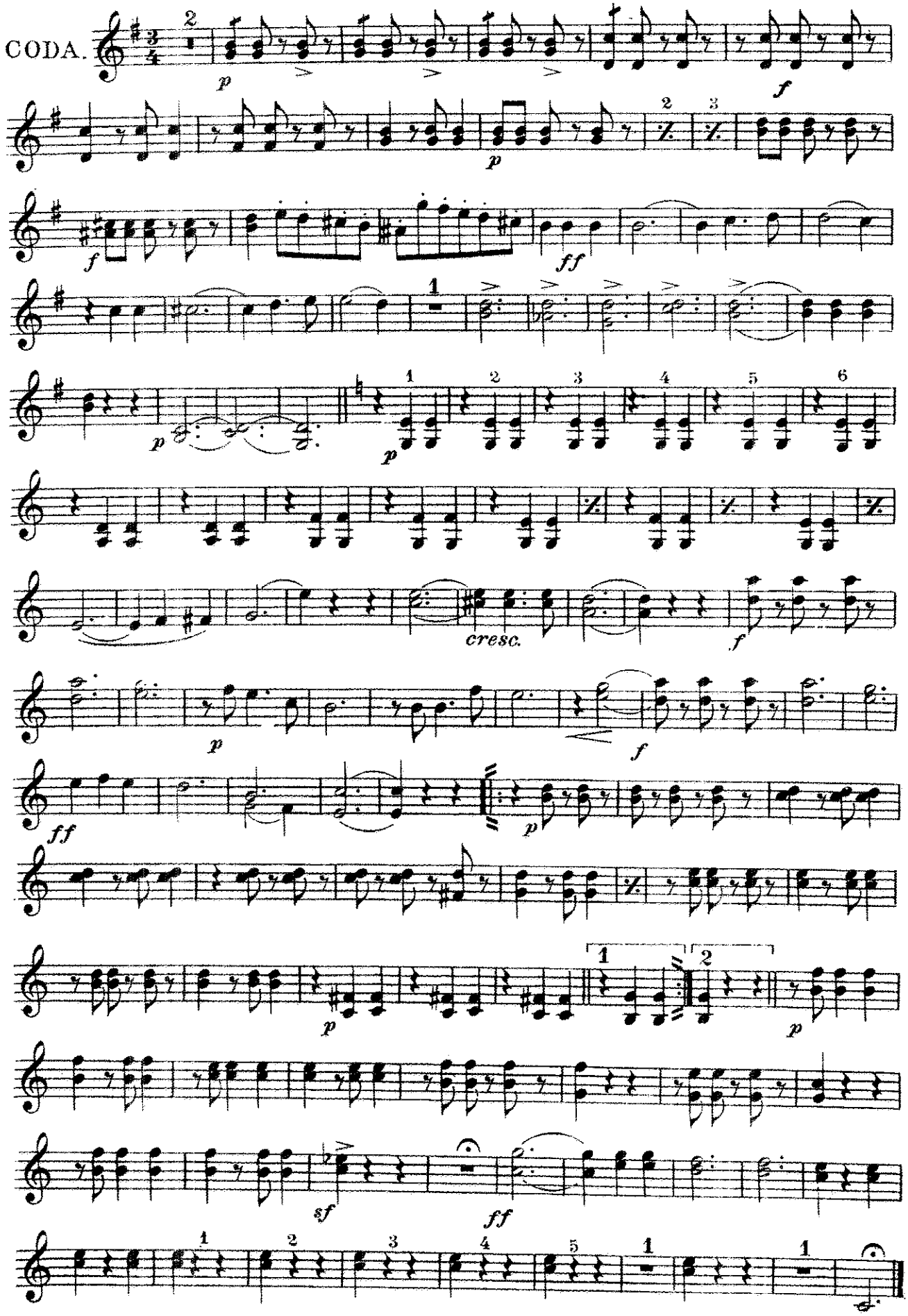

"Kaufmanns Casino Tänze."

Waltz.

B♭ Bass.

Jos. Gungl, Op. 237.

arr. by L. P. Laurendeau.

CLARINET
Universal
Band Jour'l.
995.

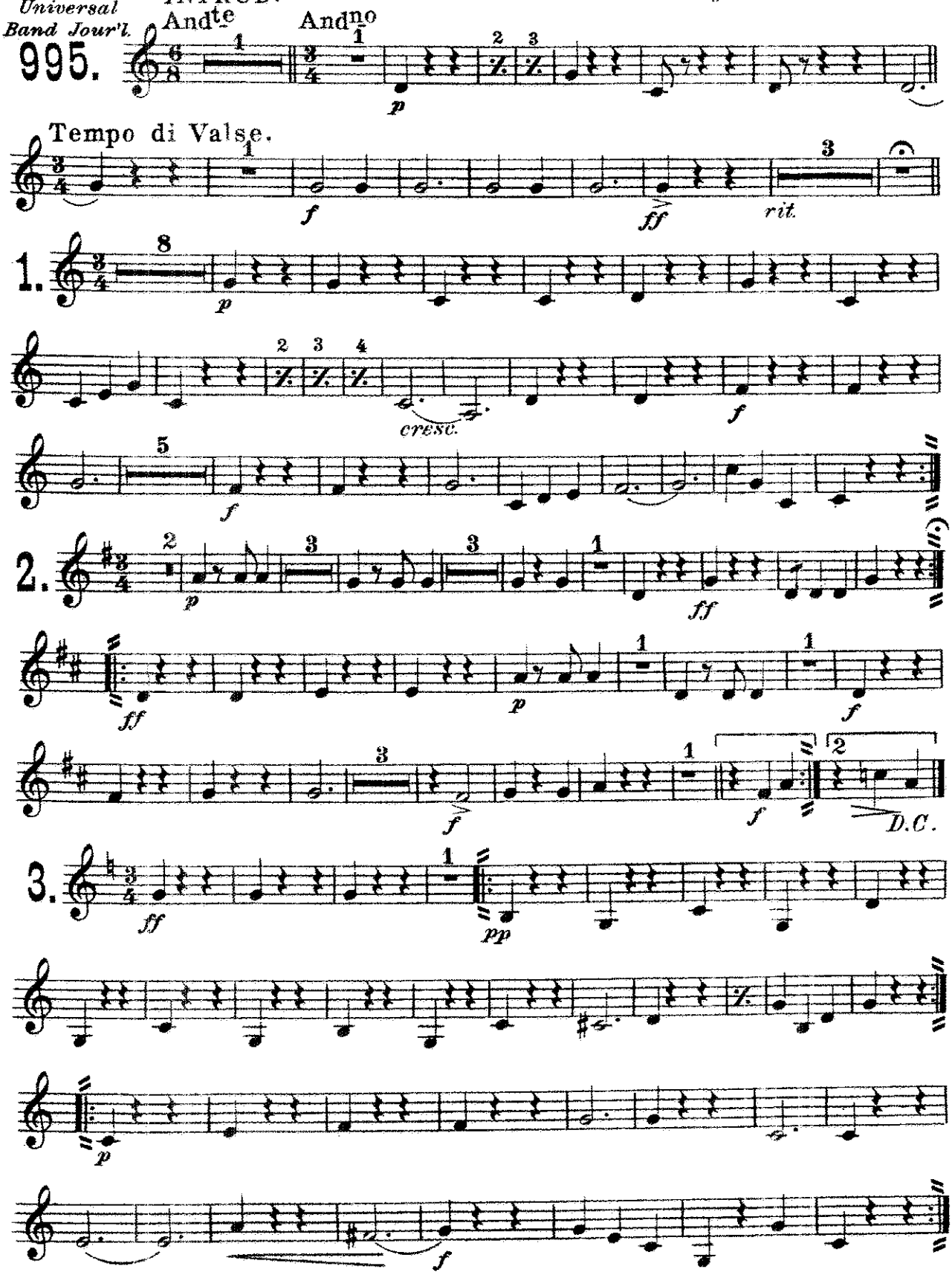

Carl Fischer New York.

B♭ Bass

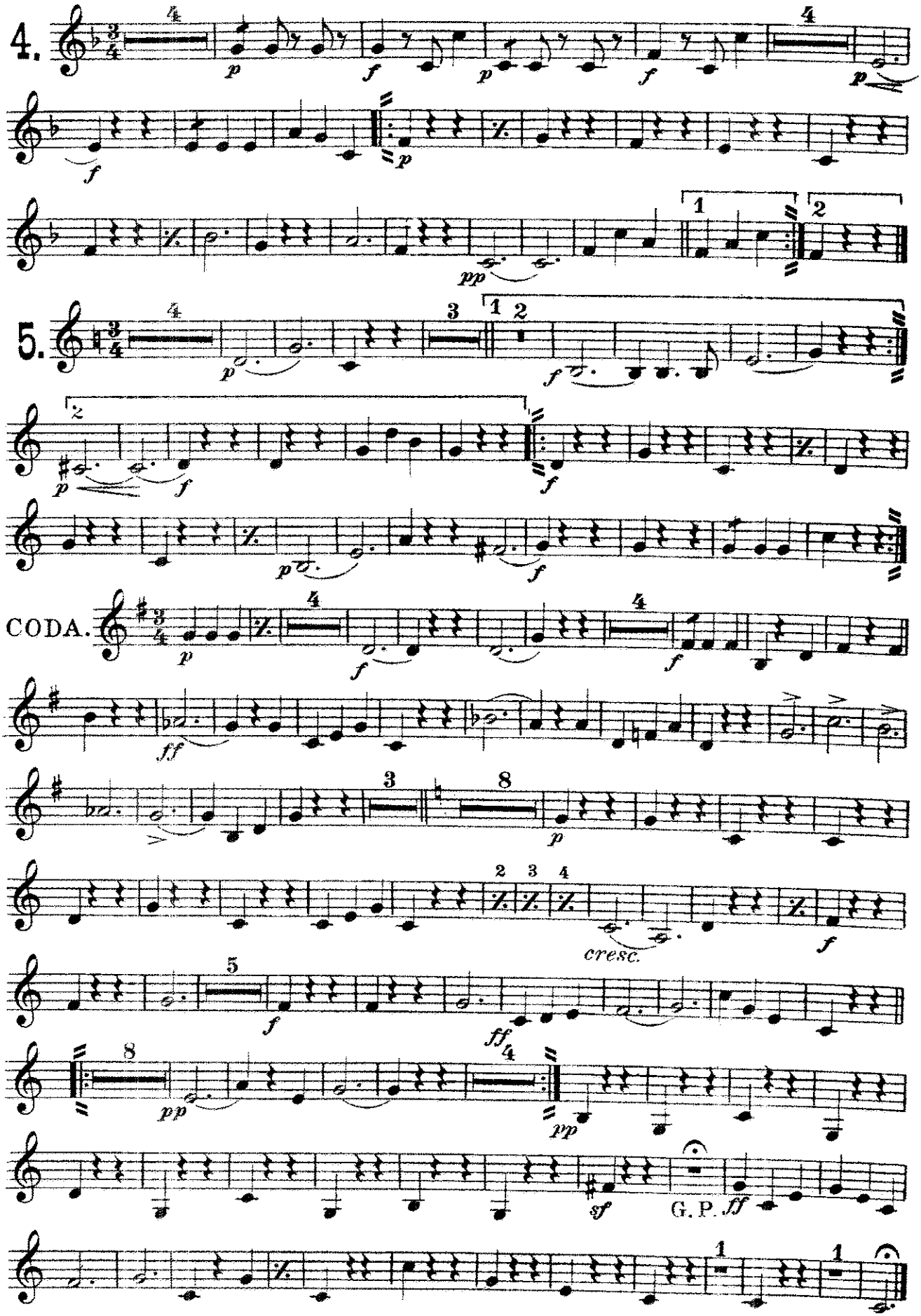

"Kaufmanns Casino Tänze."

Waltz.

Soprano Saxophone.

Jos. Gungl; Op. 237.

arr. by L. P. Laurendeau.

Universal Band Jour'l.

995.

INTROD. And^te

13

p

And^no

p

Tempo di Valse.

f

rall.

ff

p

1.

7

p

4

cresc.

f

p

f

ff

2.

p

1

1

f

ff

p

ff

p *cresc.*

2 3

f

ff

2

D.C.

3.

ff

1

15

1 1

2

p

f

1

2

p

Carl Fischer New York.

Soprano Saxophone.

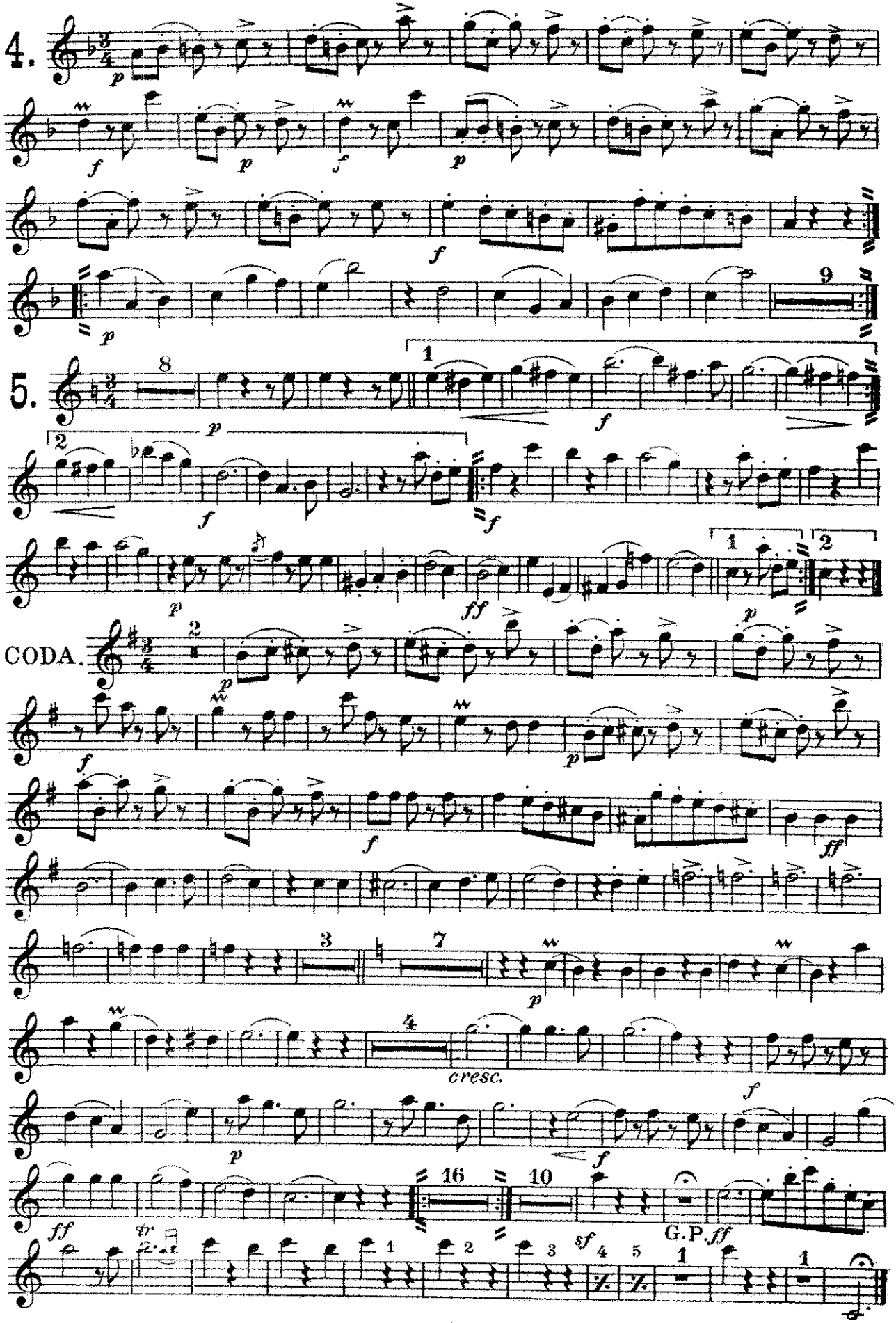

"Kaufmanns Casino Tänze."

Waltz.

Alto Saxophone.

Jos. Gungl, Op. 237.

arr. by L.P. Laurendeau.

Universal Band Jour'l.

995.

INTROD. And^te

And^no

Tempo di Valse.

rall.

1.

cresc.

2.

D.C.

Carl Fischer New York

Alto Saxophone.

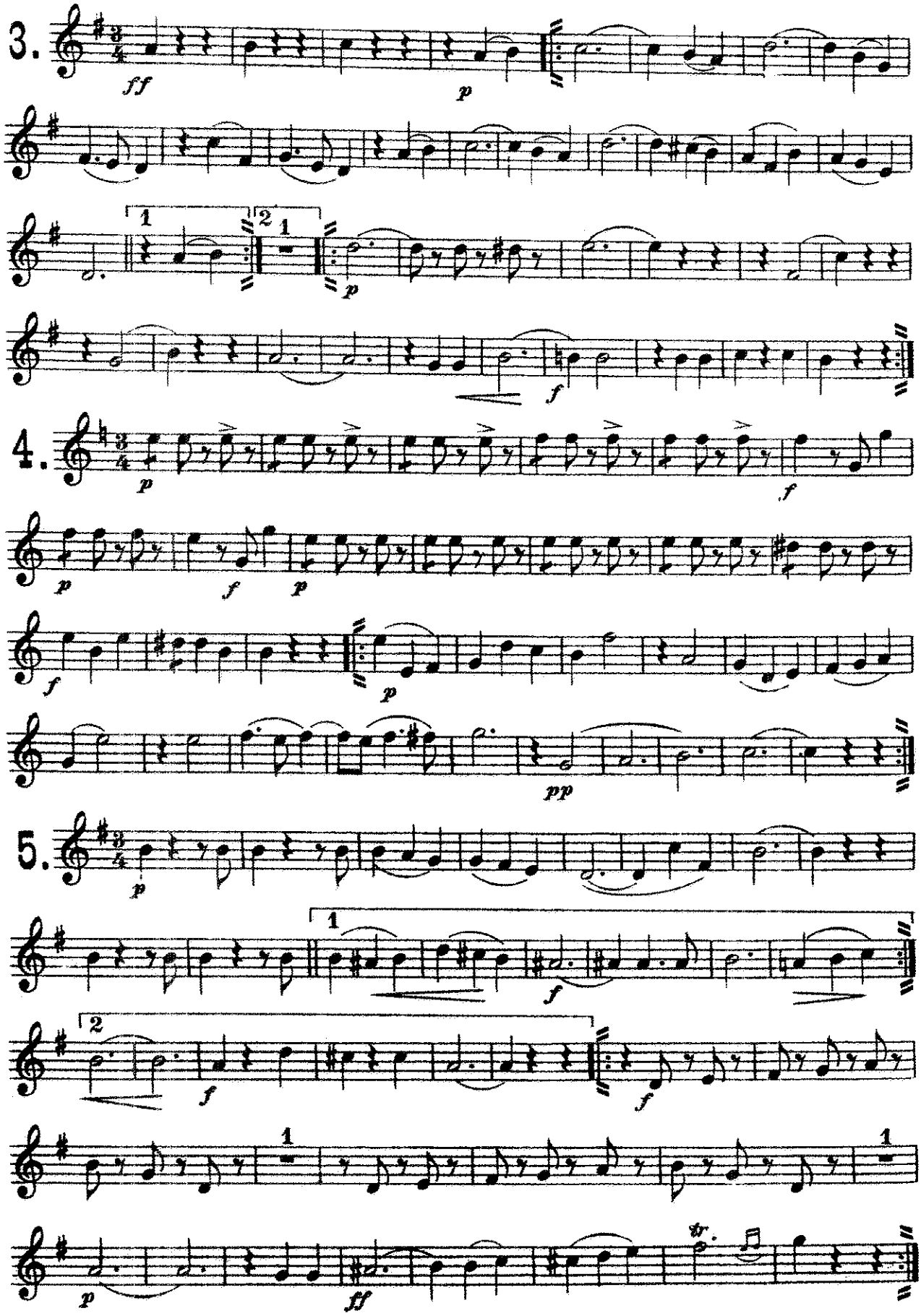

Alto Saxophone.

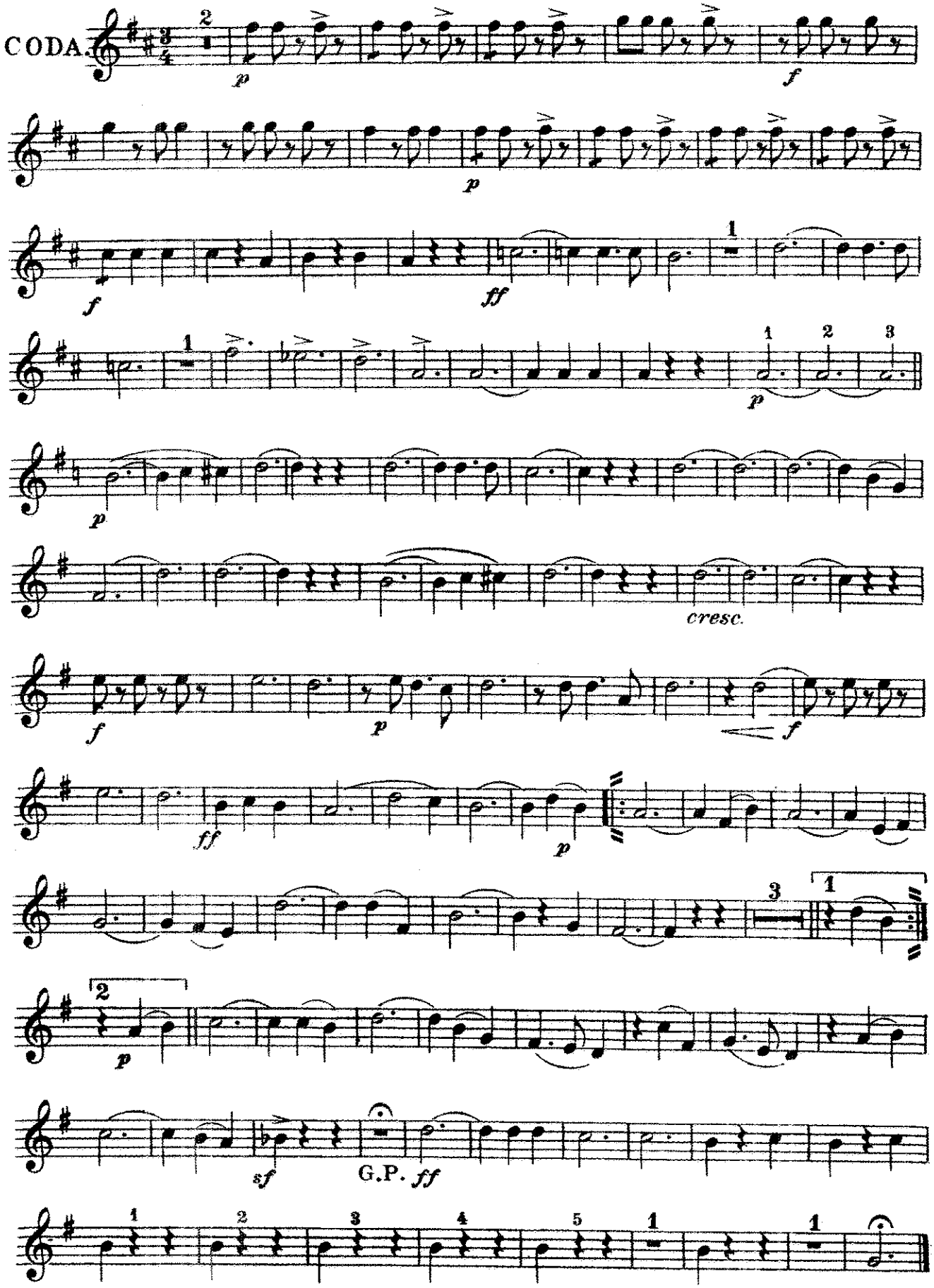

"Kaufmanns Casino Tänze."

Waltz.

Tenor Saxophone.

Jos. Gungl, Op. 237.

arr. by L. P. Laurendeau.

Universal Band Jour'l.

995.

INTROD.

And^te

p

And^no

p

Tempo di Valse.

f *ff* *p*

1.

p

cresc.

f *p*

f *ff*

2.

p

1 1 1

ff

ff *ff*

p cresc. *f* *ff* *f* D.C.

Carl Fischer New York

Tenor Saxophone.

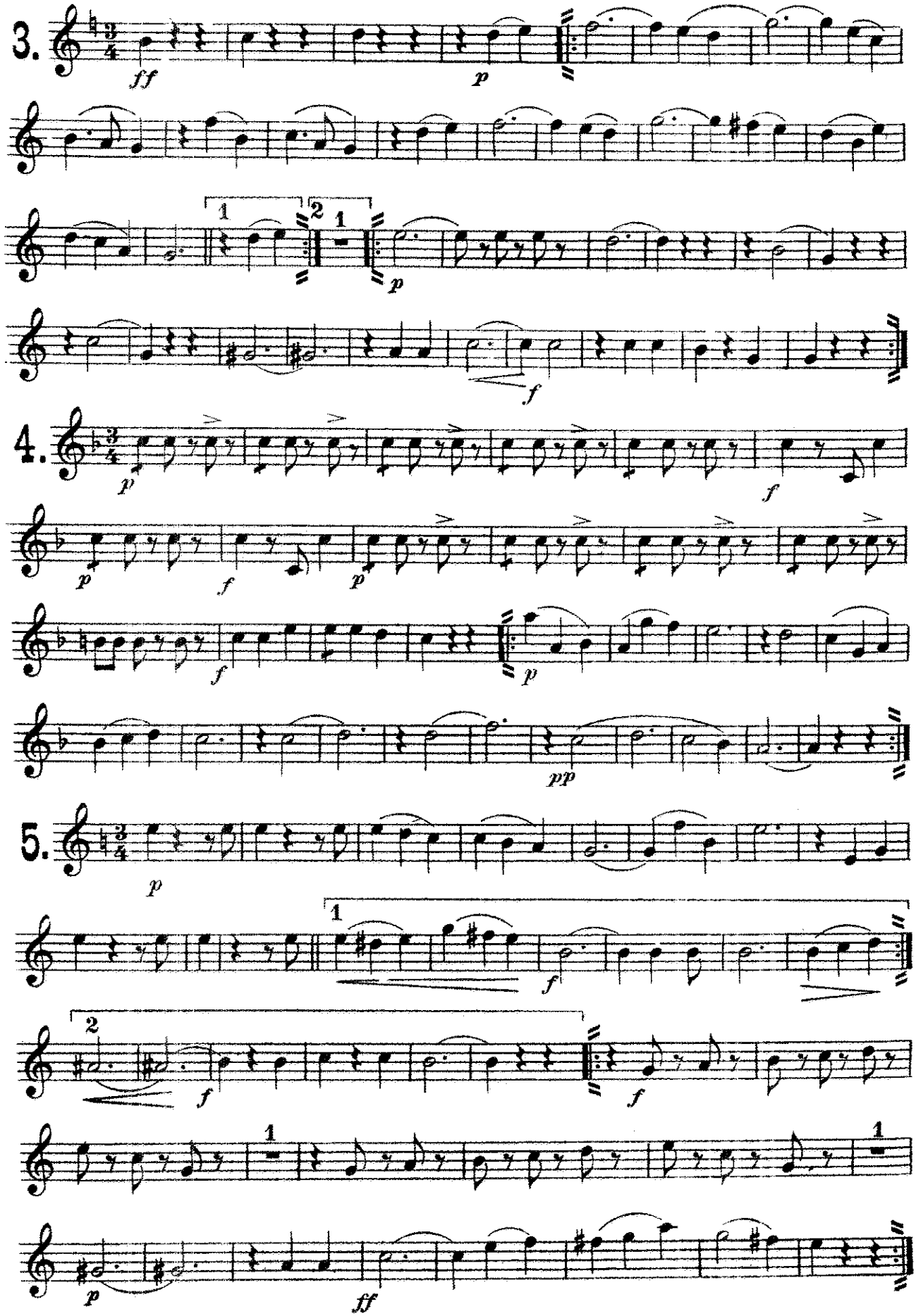

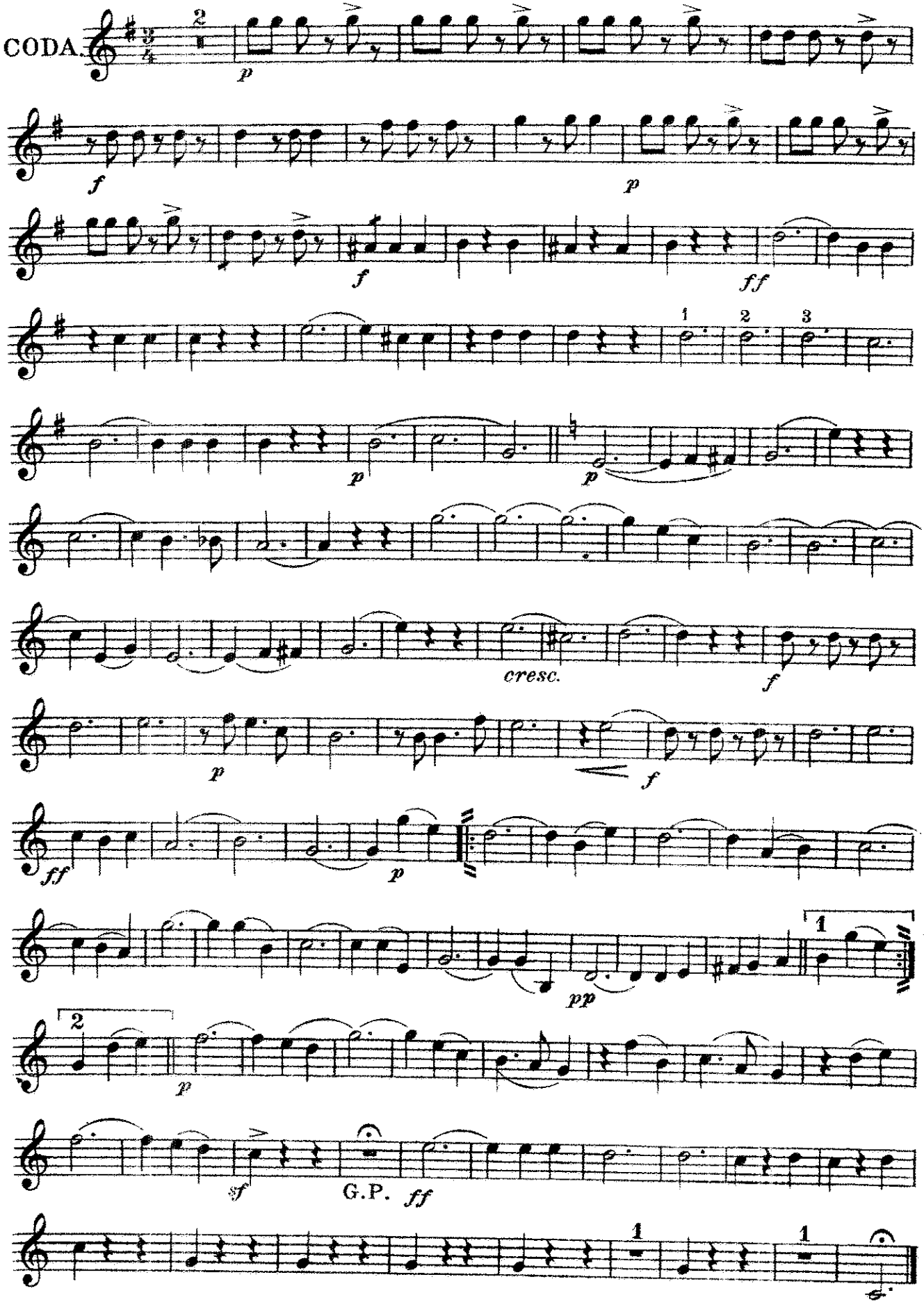
CODA.
2
p
f
p
f
ff
1
2
3
p
p
cresc.
f
p
f
ff
p
1
pp
2
p
sf
G.P.
ff
1
1

"Kaufmanns Casino Tänze."

Waltz.

Baritone Saxophone.

Jos. Gungl, Op. 237.

arr. by L. P. Laurendeau.

Universal Band Jour'l.

995.

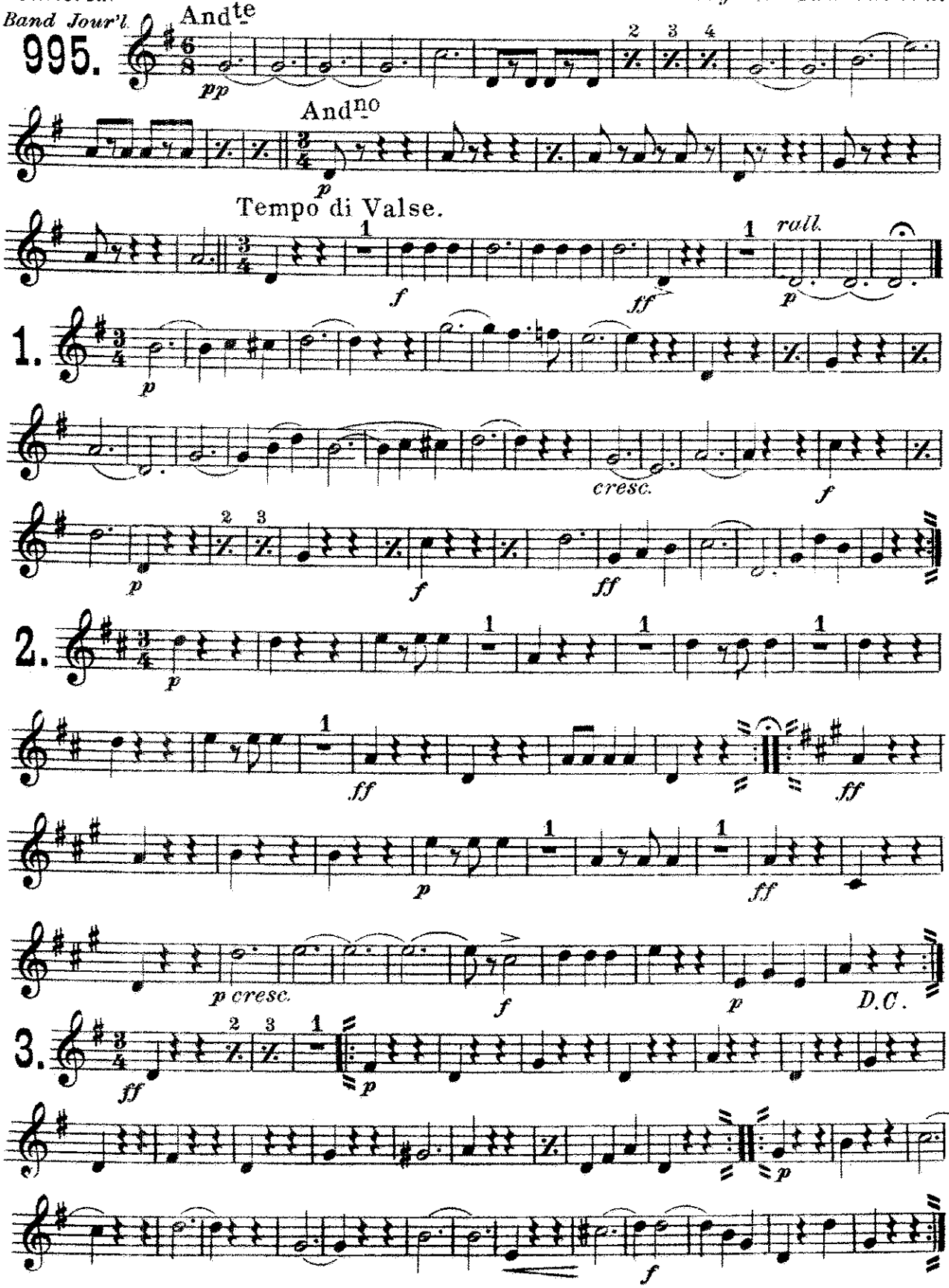

Carl Fischer New York.

Baritone Saxophone.

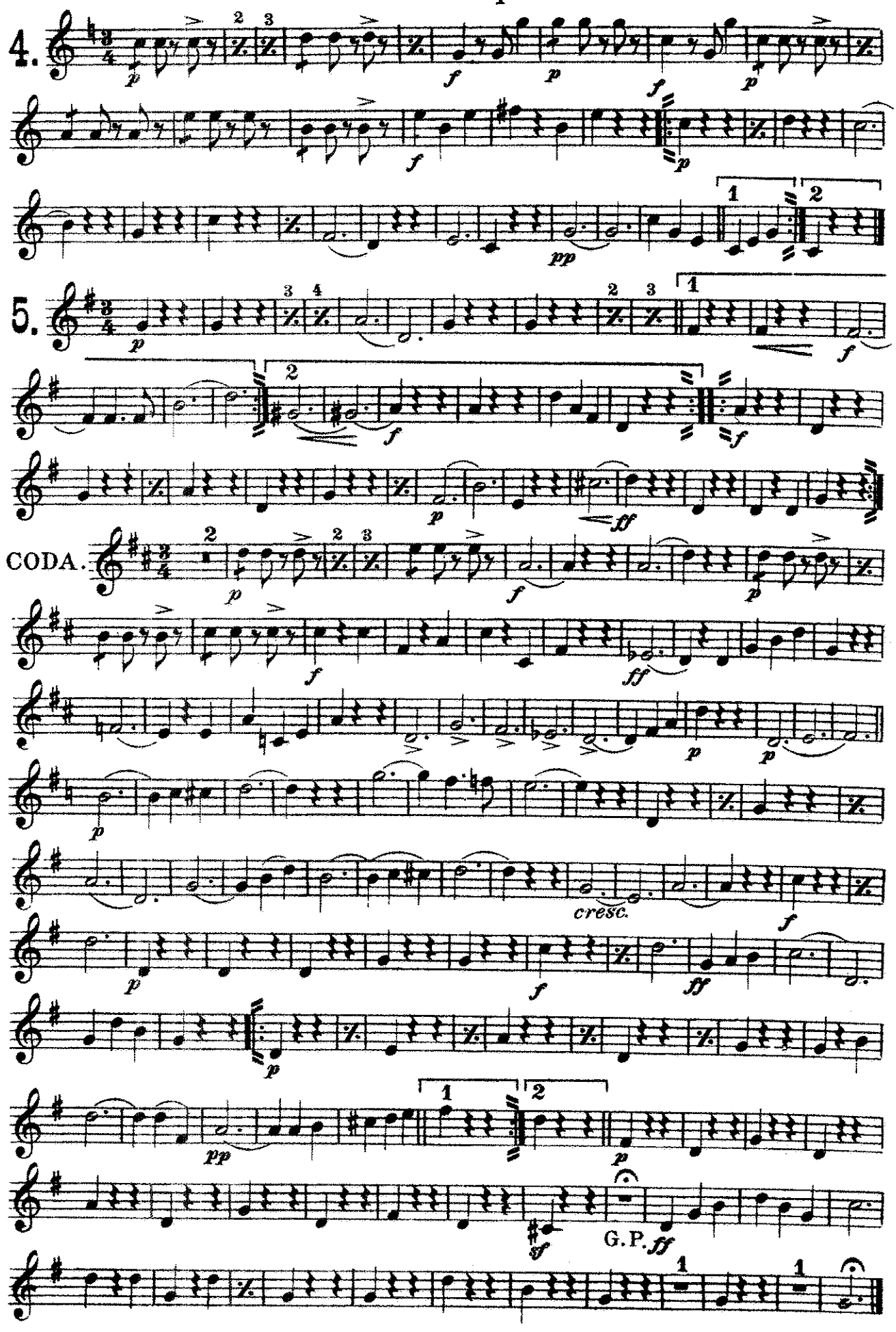

"Kaufmanns Casino Tänze."

Waltz.

E♭ Cornet.

Jos. Gungl, Op. 237.

arr. by L. P. Laurendeau.

Universal Band Jour'l.

995.

INTROD. And^te

And^no

Tempo di Valse.

1.

2.

3.

D.C.

Carl Fischer New York

E♭ Cornet.

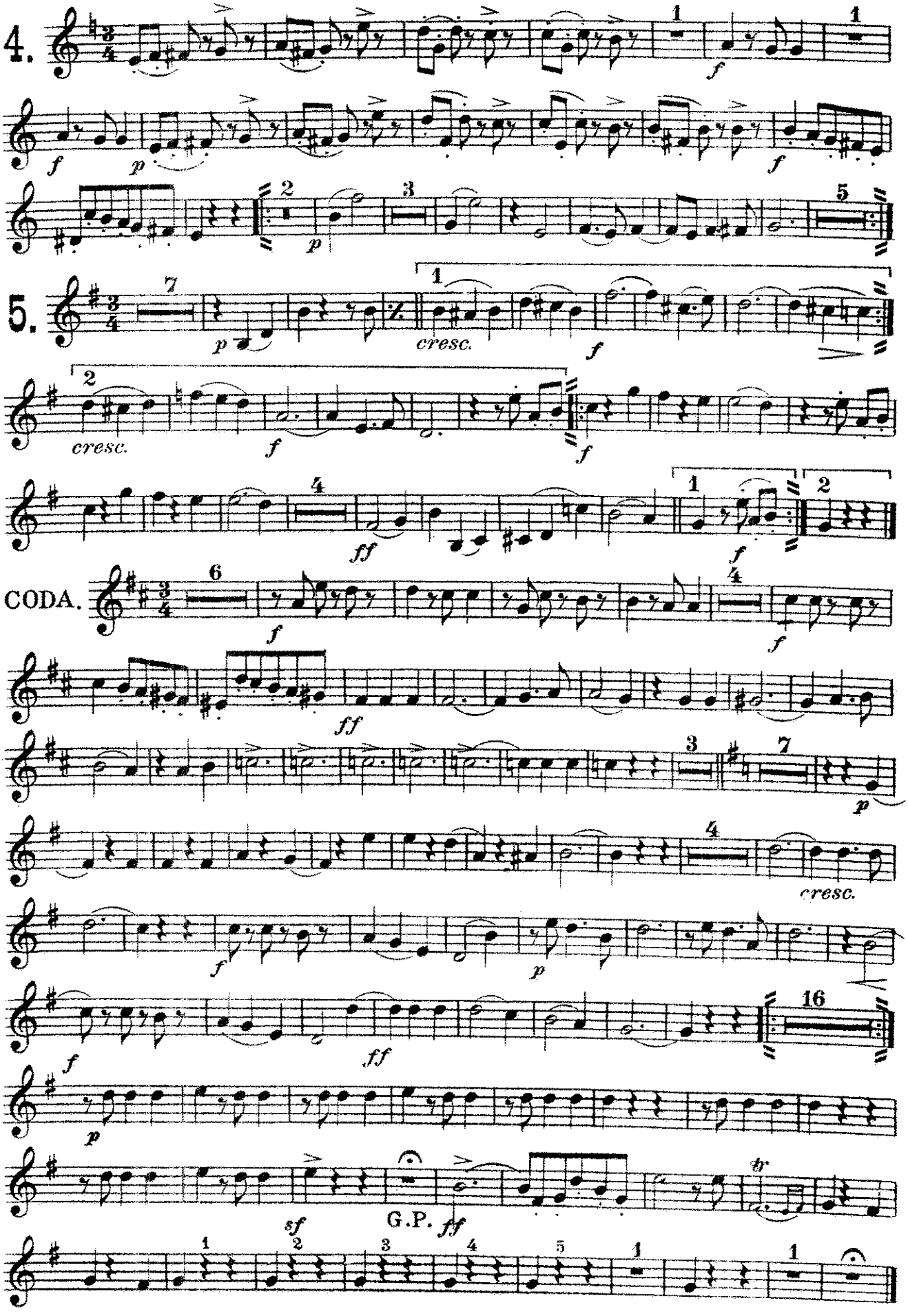

"Kaufmanns Casino Tänze."

1st B♭ Cornet. Waltz. Jos. Gungl, Op. 237.

arr. by L. P. Laurendeau.

Universal Band Jour'l.

995.

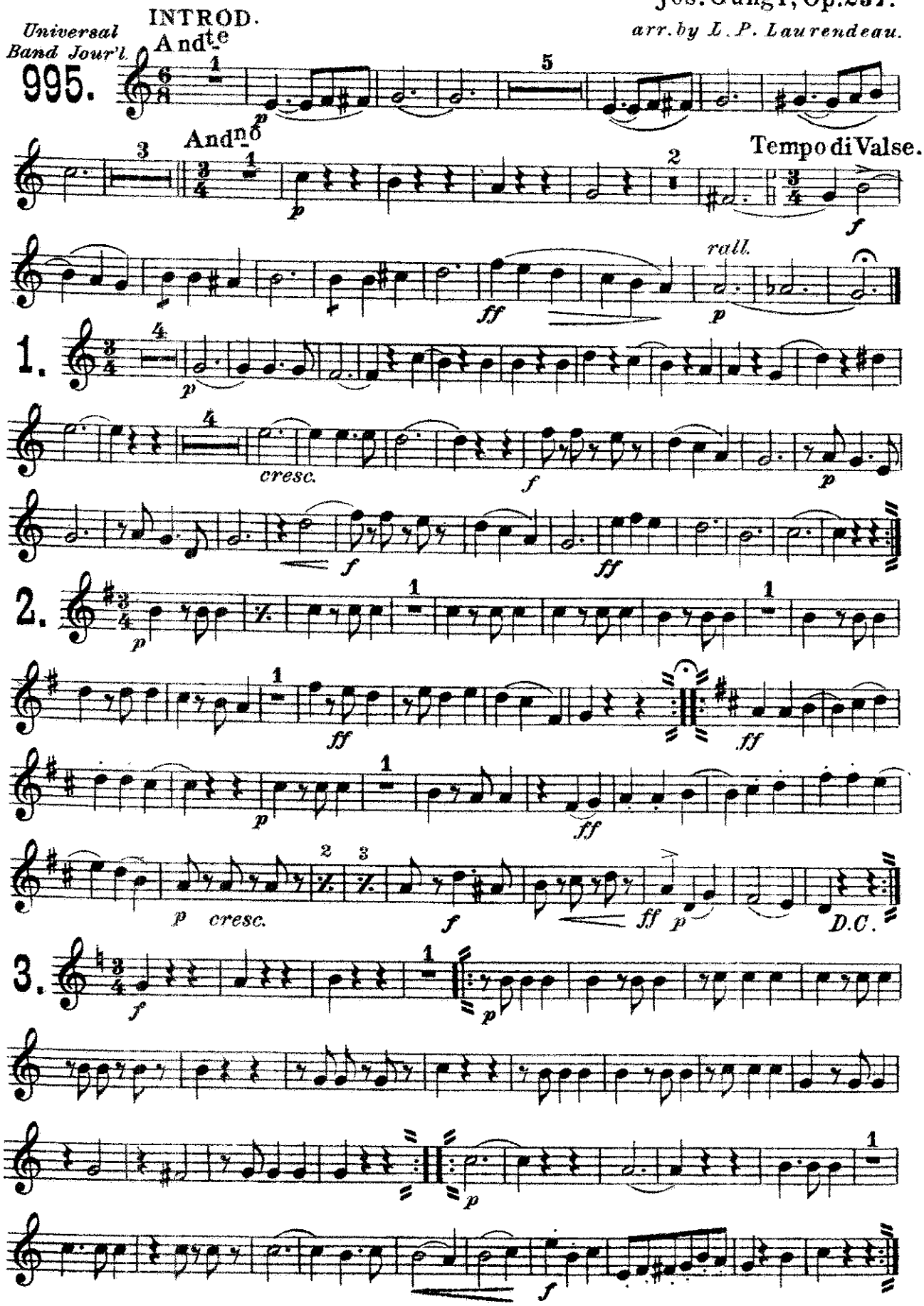

Carl Fischer New York.

1st B♭ Cornet.

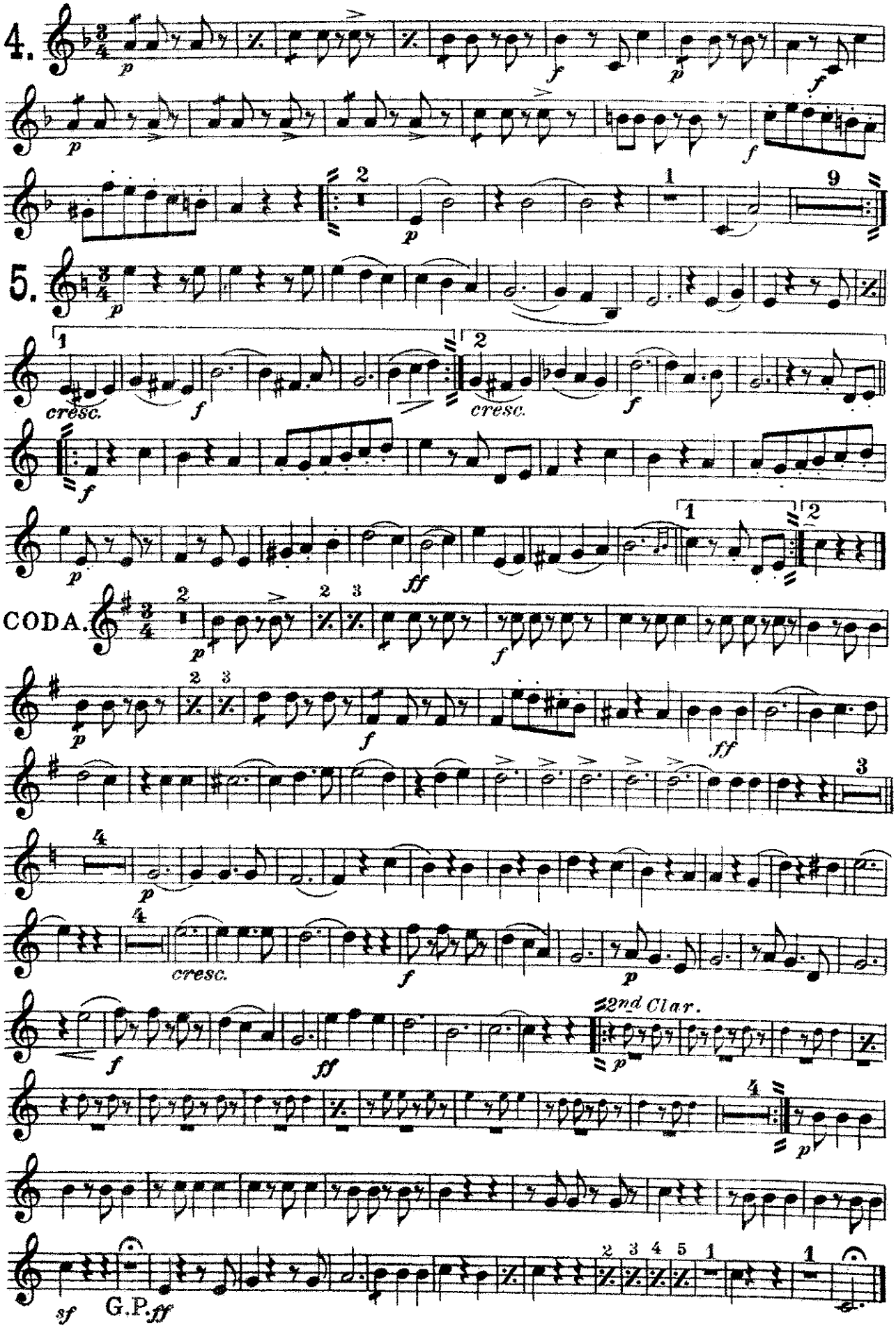

2nd & 3rd
B♭ Cornets.

"Kaufmanns Casino Tänze."

Waltz.

Jos. Gungl, Op. 237.
arr. by L. P. Laurendeau.

Universal Band Jour'l.

995.

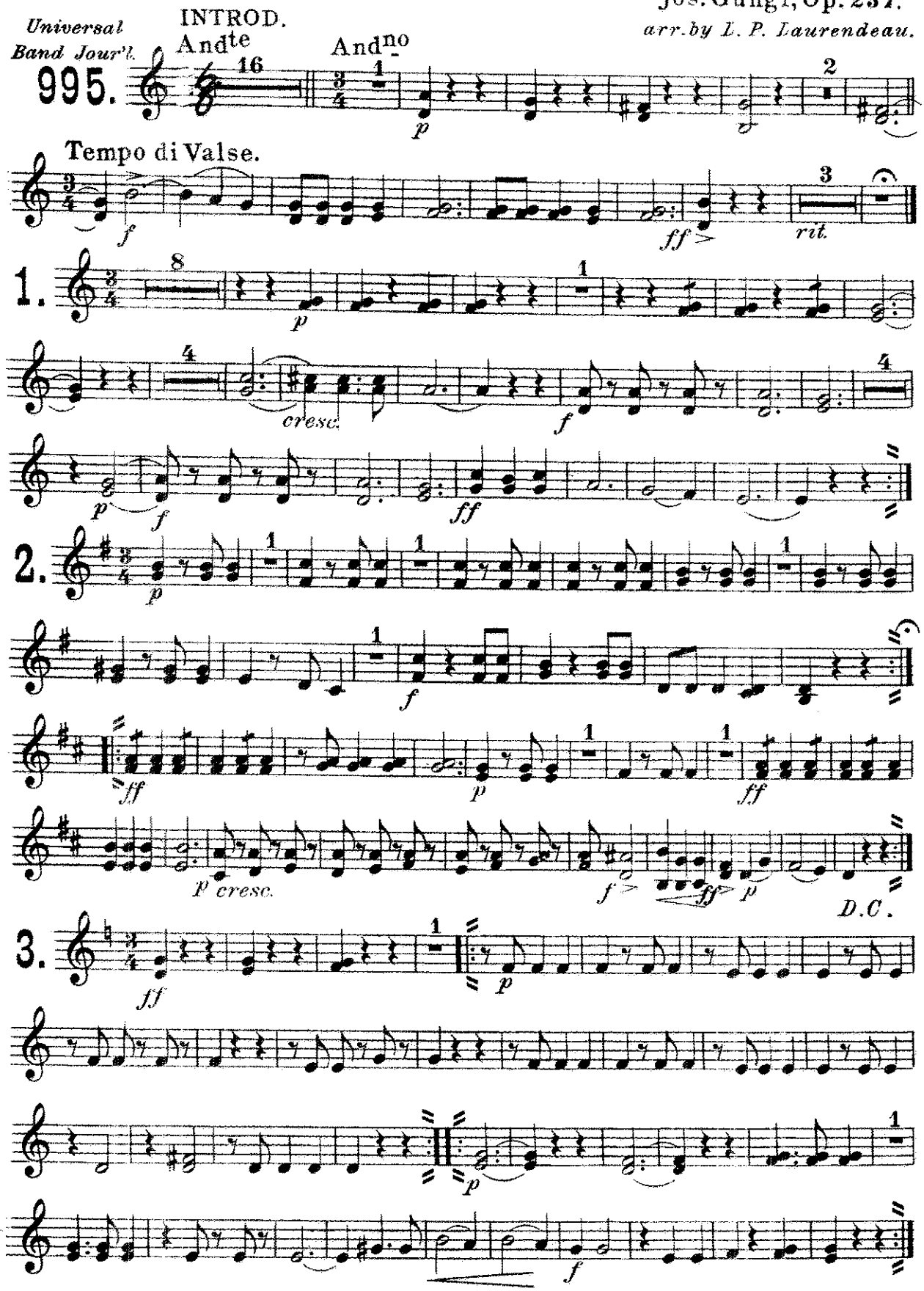

Carl Fischer New York.

2nd & 3rd B♭ Cornets.

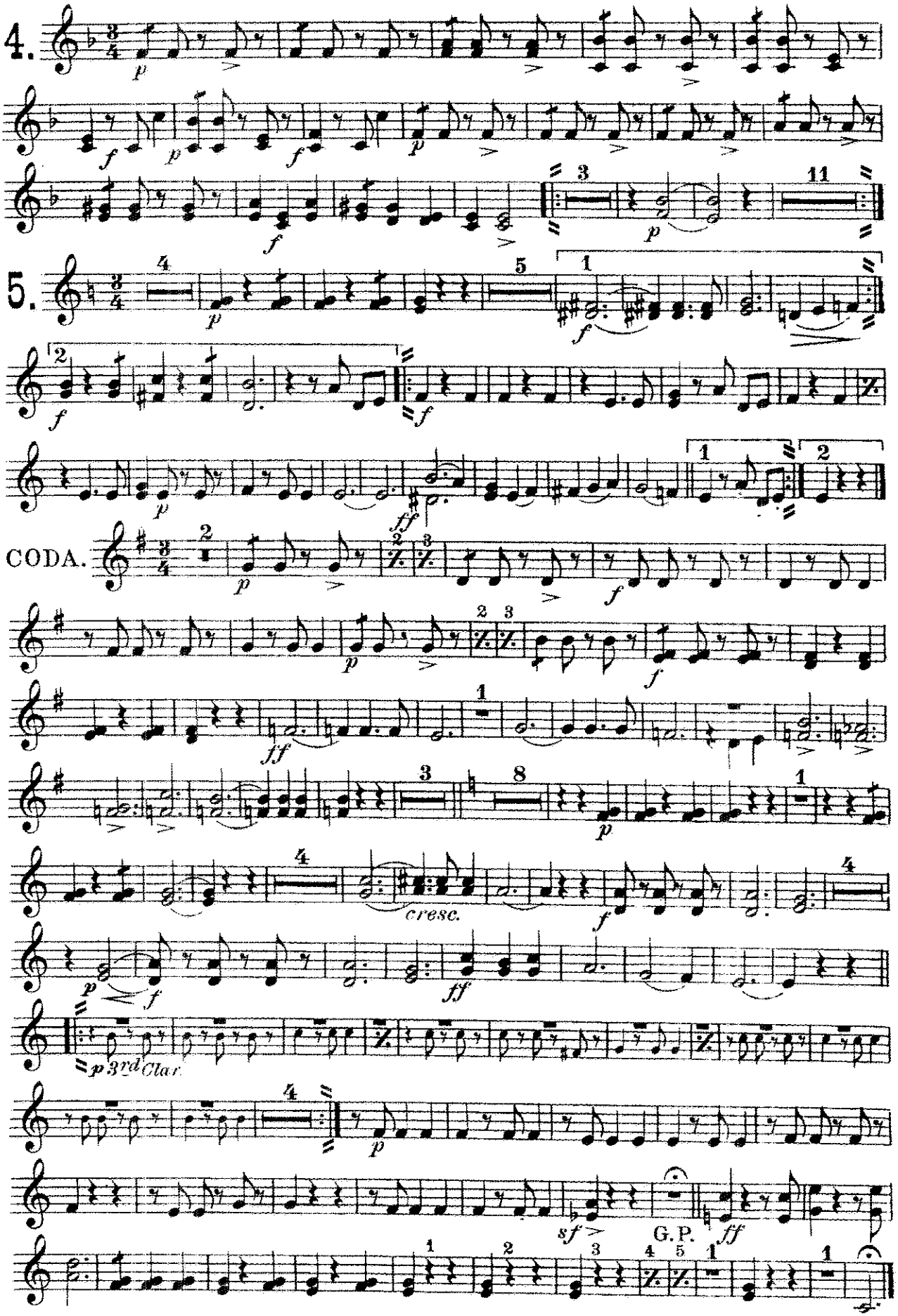

1st Alto.

"Kaufmanns Casino Tänze."

Waltz.

Jos. Gungl, Op. 237.

arr. by L. P. Laurendeau.

Universal Band Jour'l

995.

INTROD.

And^te.

pp

And^no.

p

Tempo di Valse.

f *f* *rall.* *p*

1.

p *cresc.* *f* *f*

2.

p *ff* *ff* *p* *ff*

p cresc. *f>* *ff* *p* D.C.

3.

ff SOLO. *p* *p*

p

f

Carl Fischer New York

1st Alto.

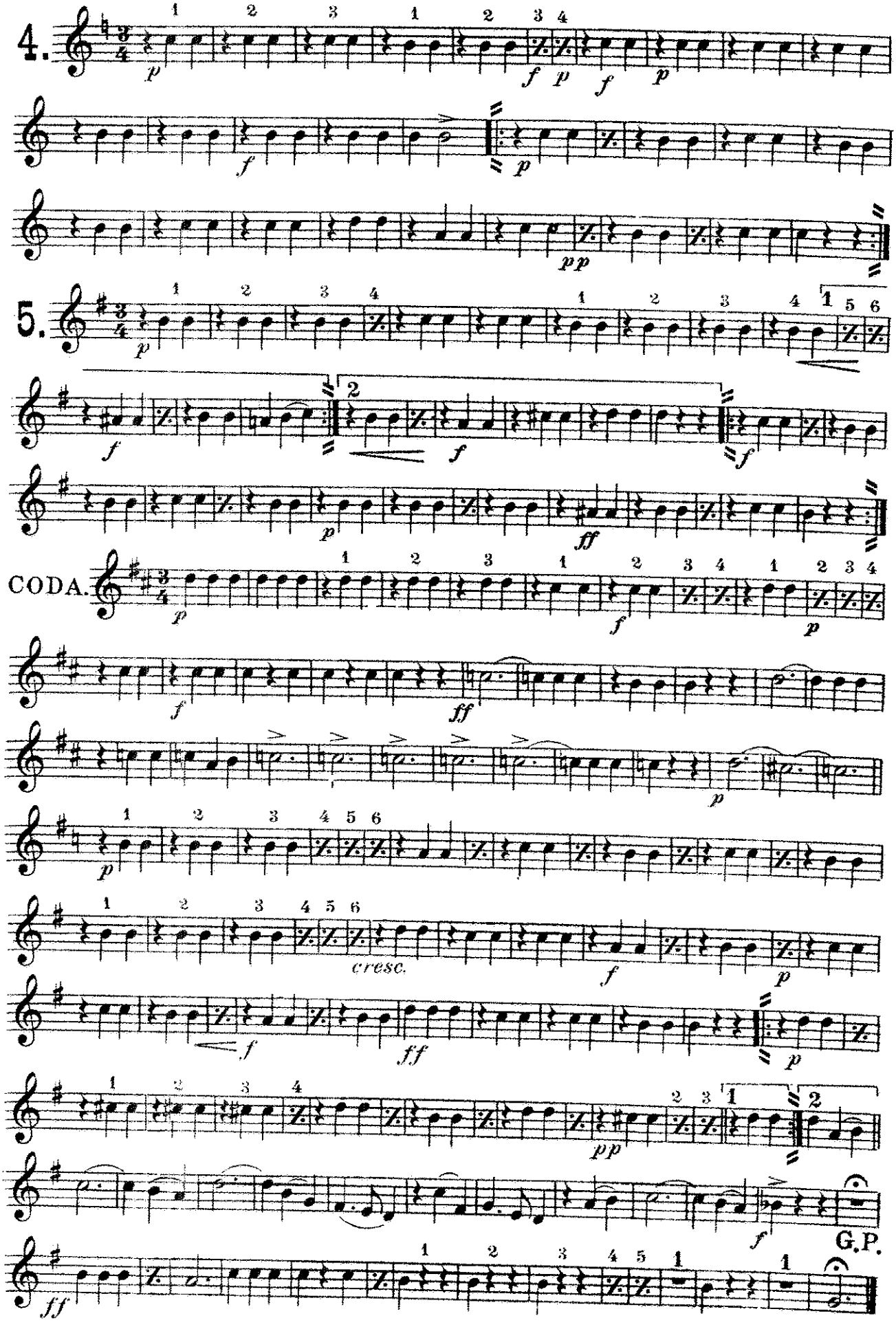

"Kaufmanns Casino Tänze."

Waltz.

2nd Alto.

Universal Band Jour'l.

995.

INTROD.

Andte.

Jos. Gungl, Op. 237.

arr. by L. P. Laurendeau.

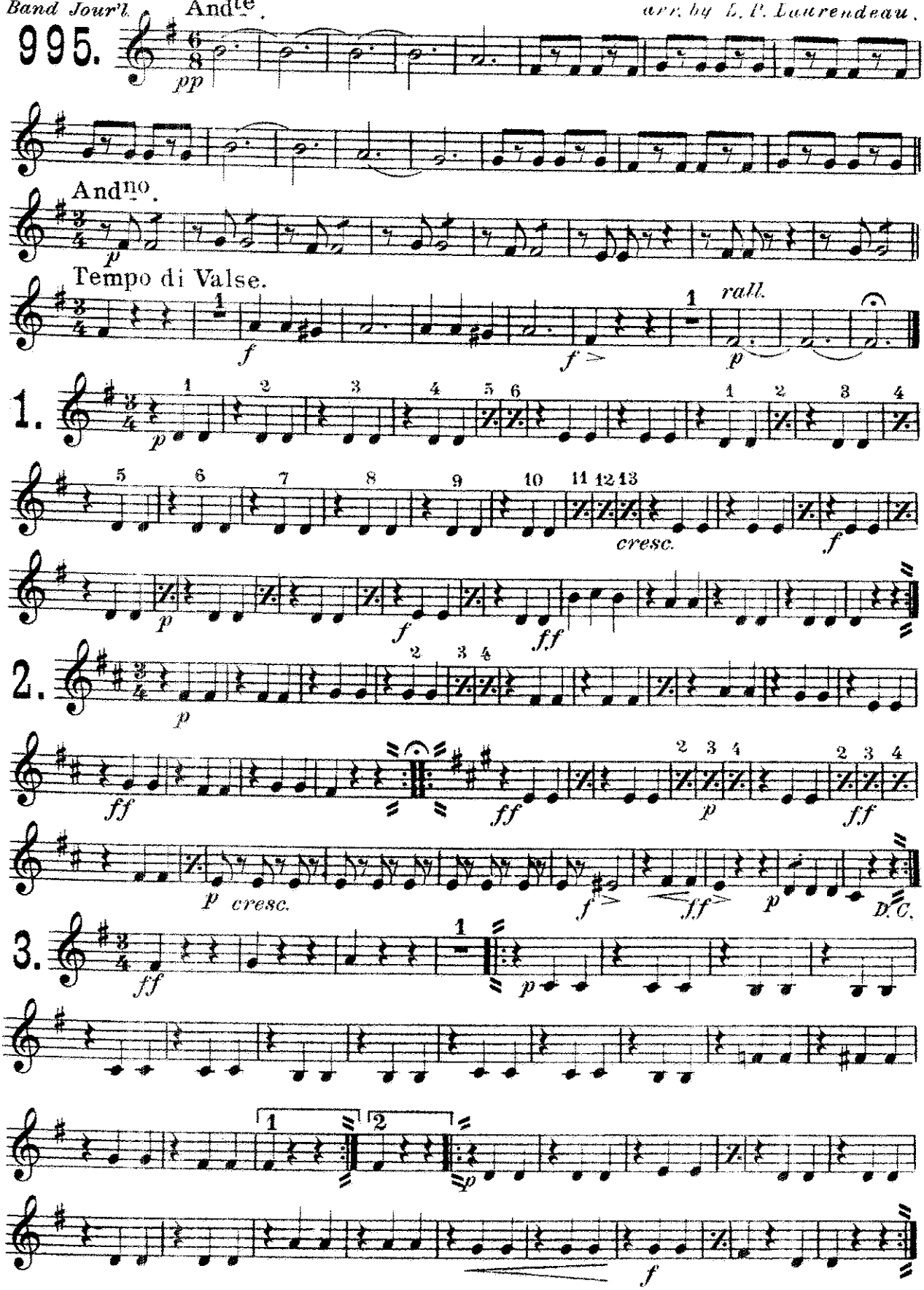

Carl Fischer New York.

2nd Alto.

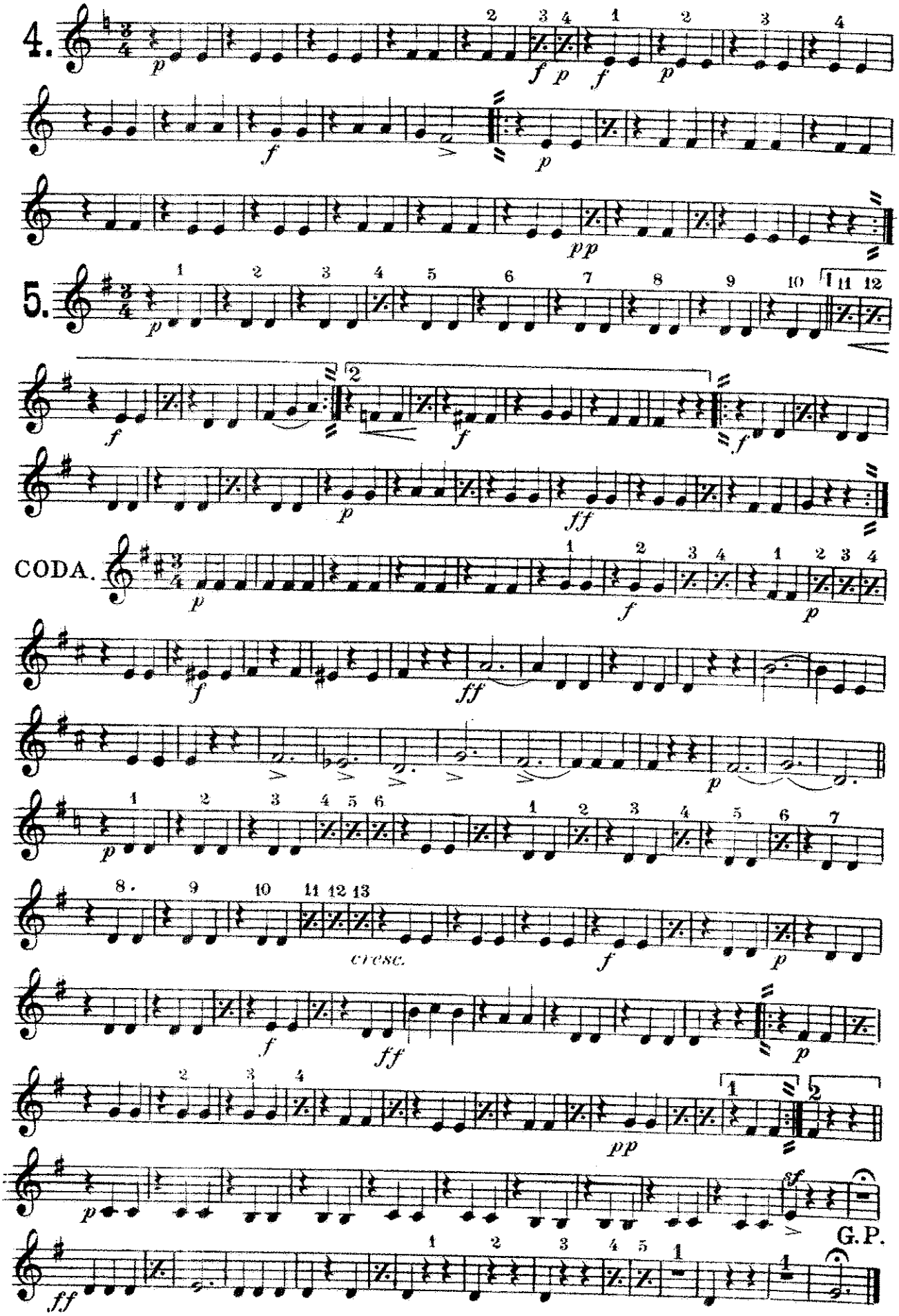

"Kaufmanns Casino Tänze."

3rd & 4th Altos.

Waltz.

Jos. Gungl, Op. 237.

arr. by L. P. Laurendeau.

Universal Band Jour'l.

995.

INTROD.

And^te.

pp

And^no.

p

Tempo di Valse.

f *ff>* *rall.* *p*

1.

p *cresc.* *f* *p* *f* *ff*

2.

p *ff* *ff* *p* *ff* *p cresc.* *f>* *ff* *pp* D.C.

3.

ff *p* *p* *f*

Carl Fischer New York.

3rd & 4th Altos.

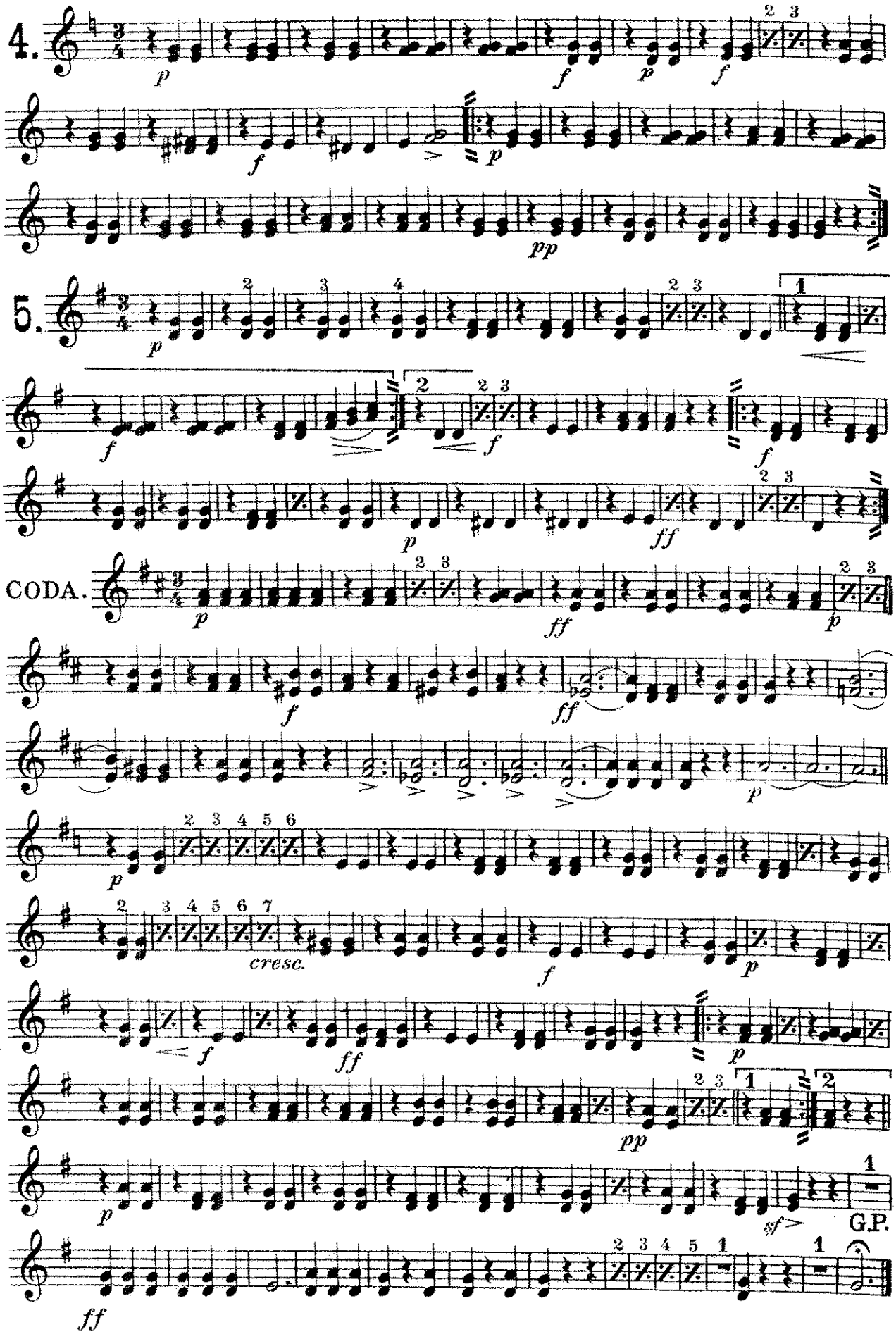

"Kaufmanns Casino Tänze."

Waltz.

1st & 2nd Trombones.

Jos. Gungl, Op. 237.

arr. by L. P. Laurendeau.

Universal Band Jour'l.

995.

INTROD.

And^te

p 3rd & 4th Altos.

And^no

p

Tempo di Valse.

3rd Alto.

f f pp rall.

1.

p cresc. f

p f ff

2.

p ff

ff p

f f ff f D.C.

3.

ff pp

p f

Carl Fischer New York.

1st & 2nd Trombones.

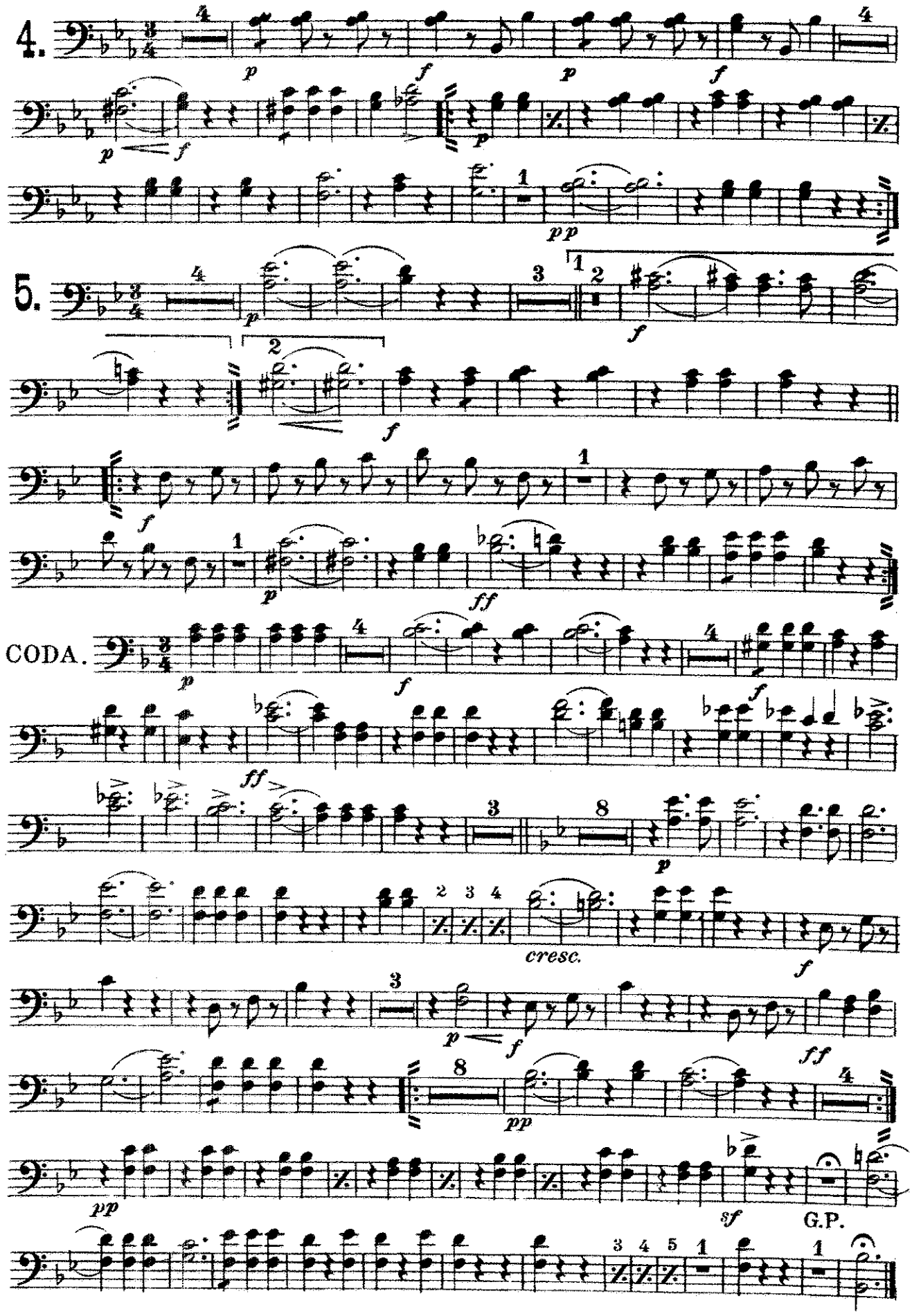

"Kaufmanns Casino Tänze."

Waltz.

3rd Trombone.

Jos. Gungl, Op. 237.

arr. by L. P. Laurendeau.

Universal Band Jour'l.

995.

INTROD. Andte Andno

p

Tempo di Valse.

f *ff* *rit.*

1.

p *cresc.* *f*

f *ff*

2.

p *ff*

ff *p* *f*

f *f* D.C.

3.

ff *p*

p

f

Carl Fischer New York.

3rd Trombone.

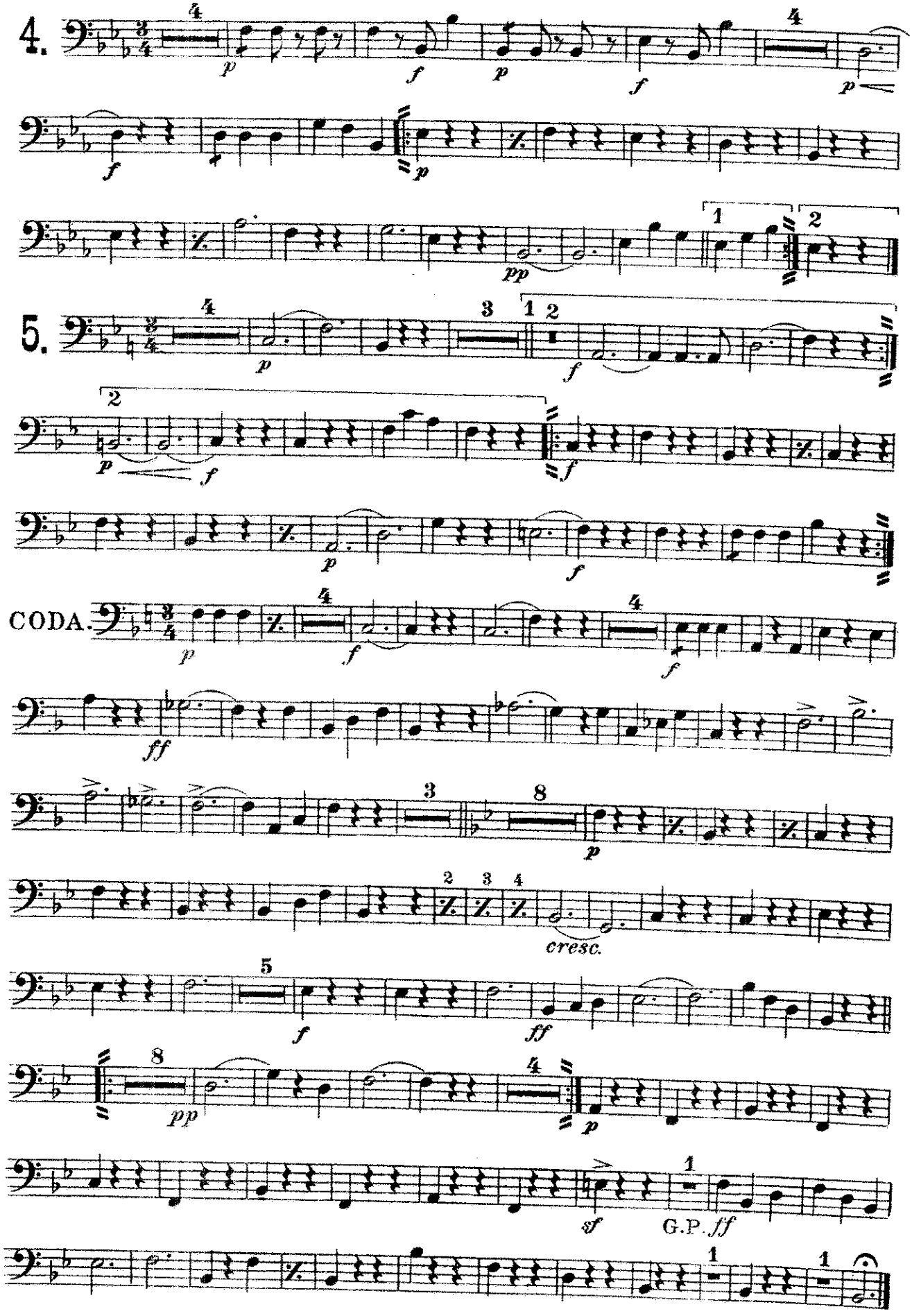

"Kaufmanns Casino Tänze."

Waltz.

1st & 2nd Tenors.

Jos. Gungl, Op. 237.

arr. by L. P. Laurendeau.

Universal Band Jour'l.

995.

INTROD. And^te

pp *3rd & 4th Altos.* And^no

p

Tempo di Valse.

f *ff* *3rd Alto.* *pp* *rall.*

1.

p *cresc.* *f* *p* *f* *ff*

2.

p *ff* *p* *ff* *f* *ff* *f* D.C.

3.

ff *pp* *p* *f*

Carl Fischer New York.

1st & 2nd Tenors.

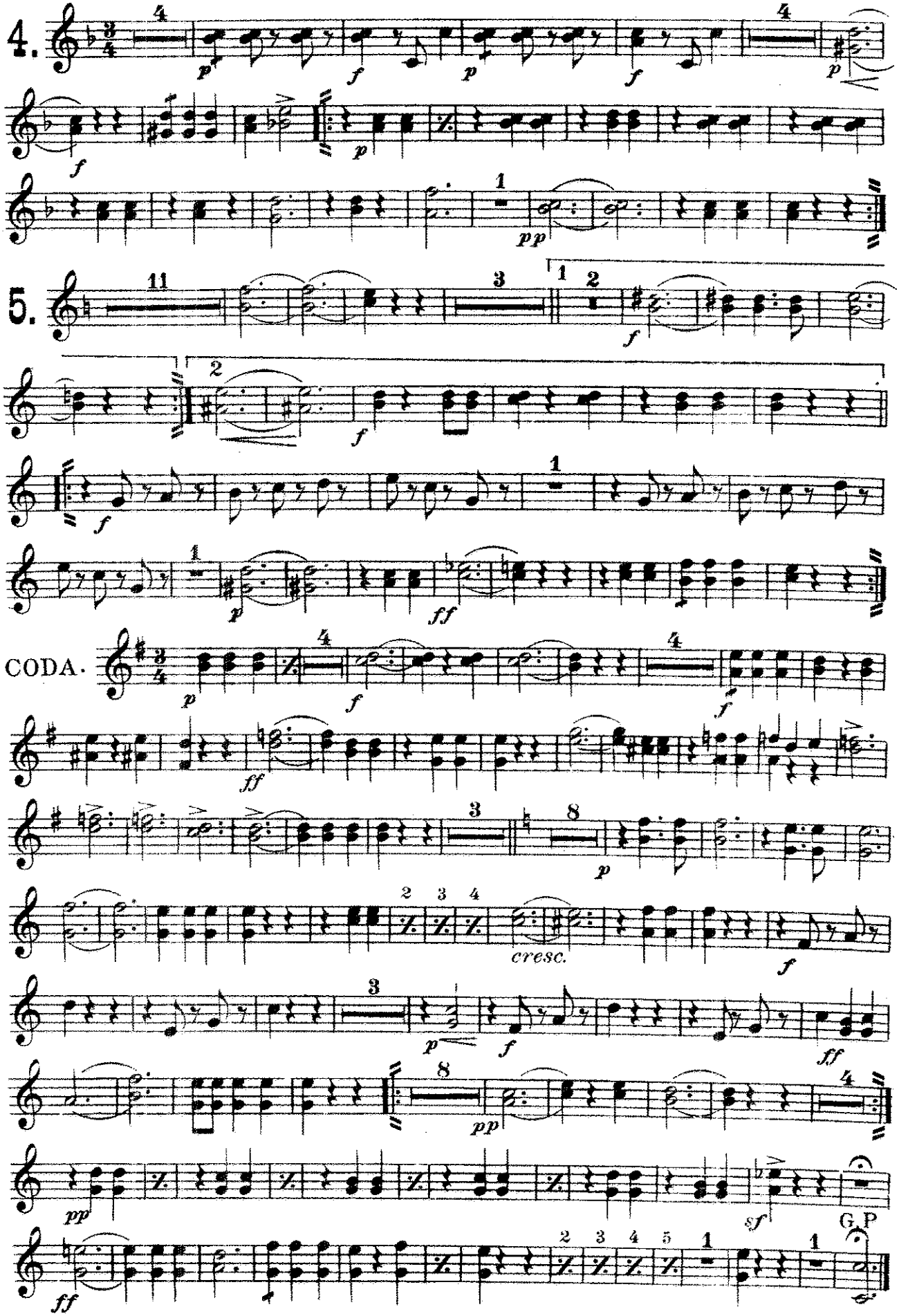

"Kaufmanns Casino Tänze."

Waltz.

B♭ Bass.

Jos. Gungl, Op. 237.

arr. by L. P. Laurendeau.

Universal Band Jour'l.

995.

INTROD. And^te

And^no

p

Tempo di Valse.

f *ff* *rit.*

1.

p *cresc.* *f*

f

2.

p *ff*

ff *p* *f*

f *f* D.C.

3.

ff *pp*

p

f

Carl Fischer New York.

B♭ Bass.

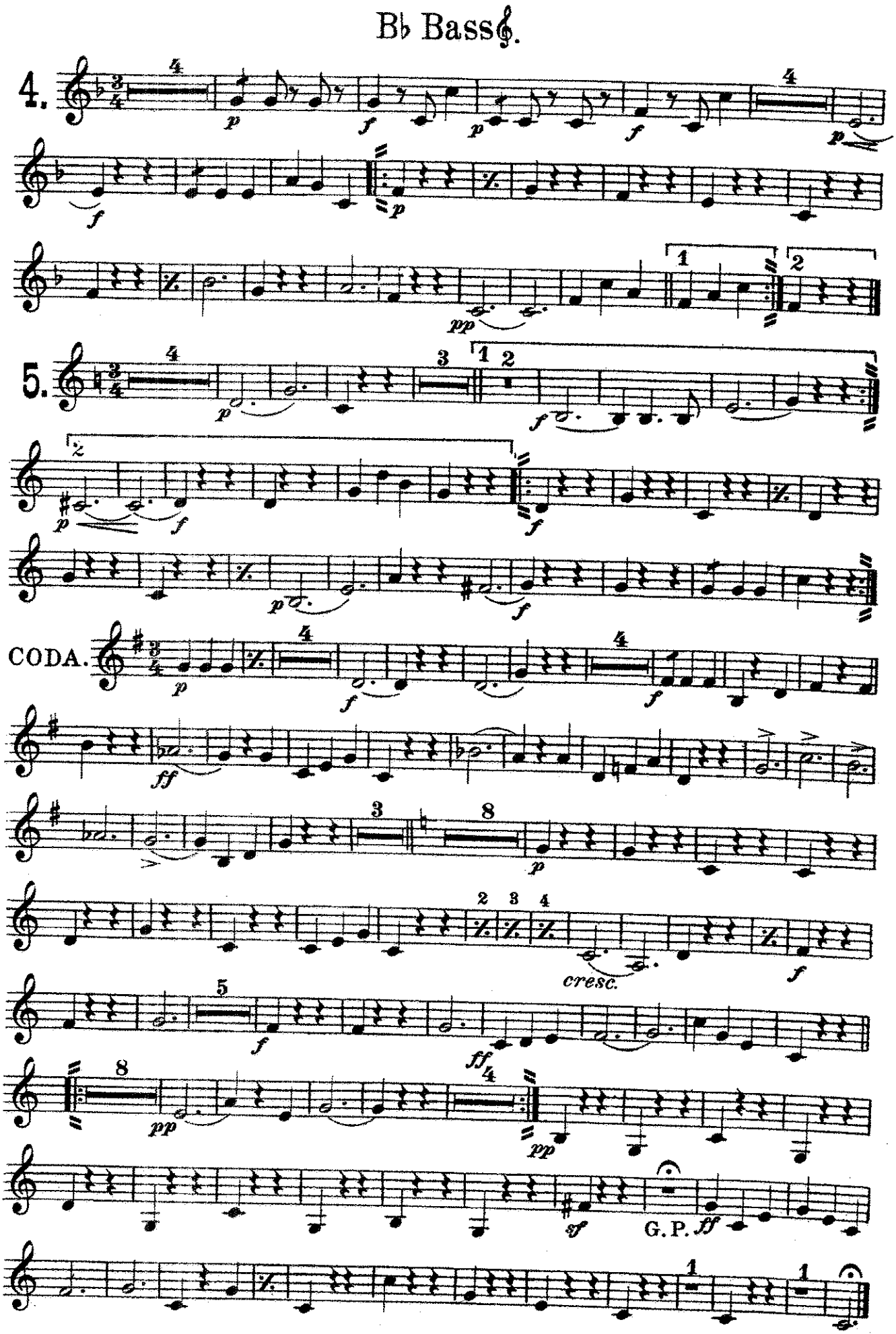

"Kaufmanns Casino Tänze."

Waltz.

Baritone.

Jos. Gungl, Op.237.

arr. by L. P. Laurendeau.

Universal Band Jour'l.

955.

INTROD.

And^te

pp

And^te

p

Tempo di Valse.

f *ff* *rall* *p*

1.

p *cresc.* *f* *p* *f* *ff*

2.

p *ff* *ff* *p* *ff*

pcresc. *f* *ff* *p* *f* D.C.

Carl Fischer New York.

Baritone 𝄞.

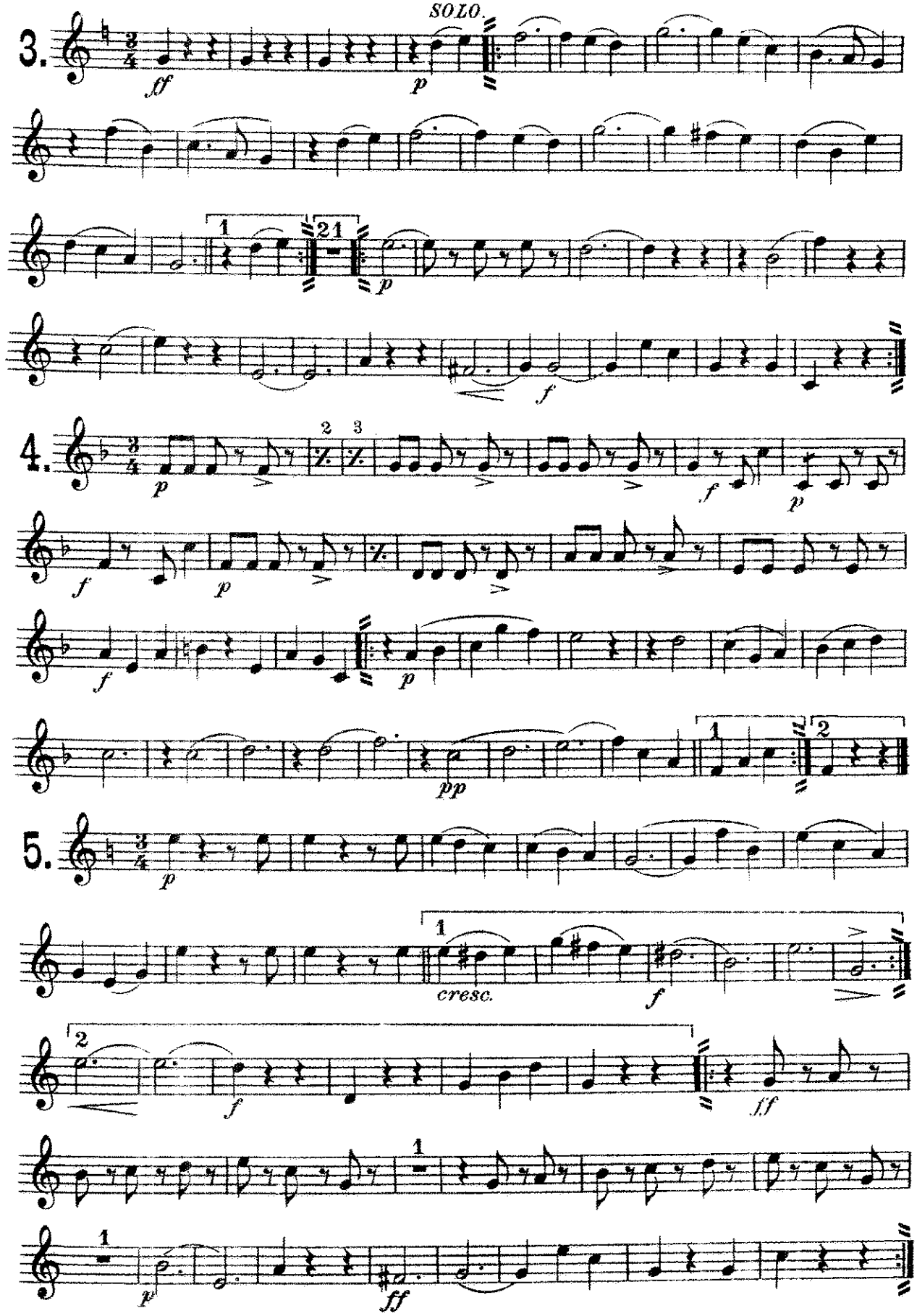

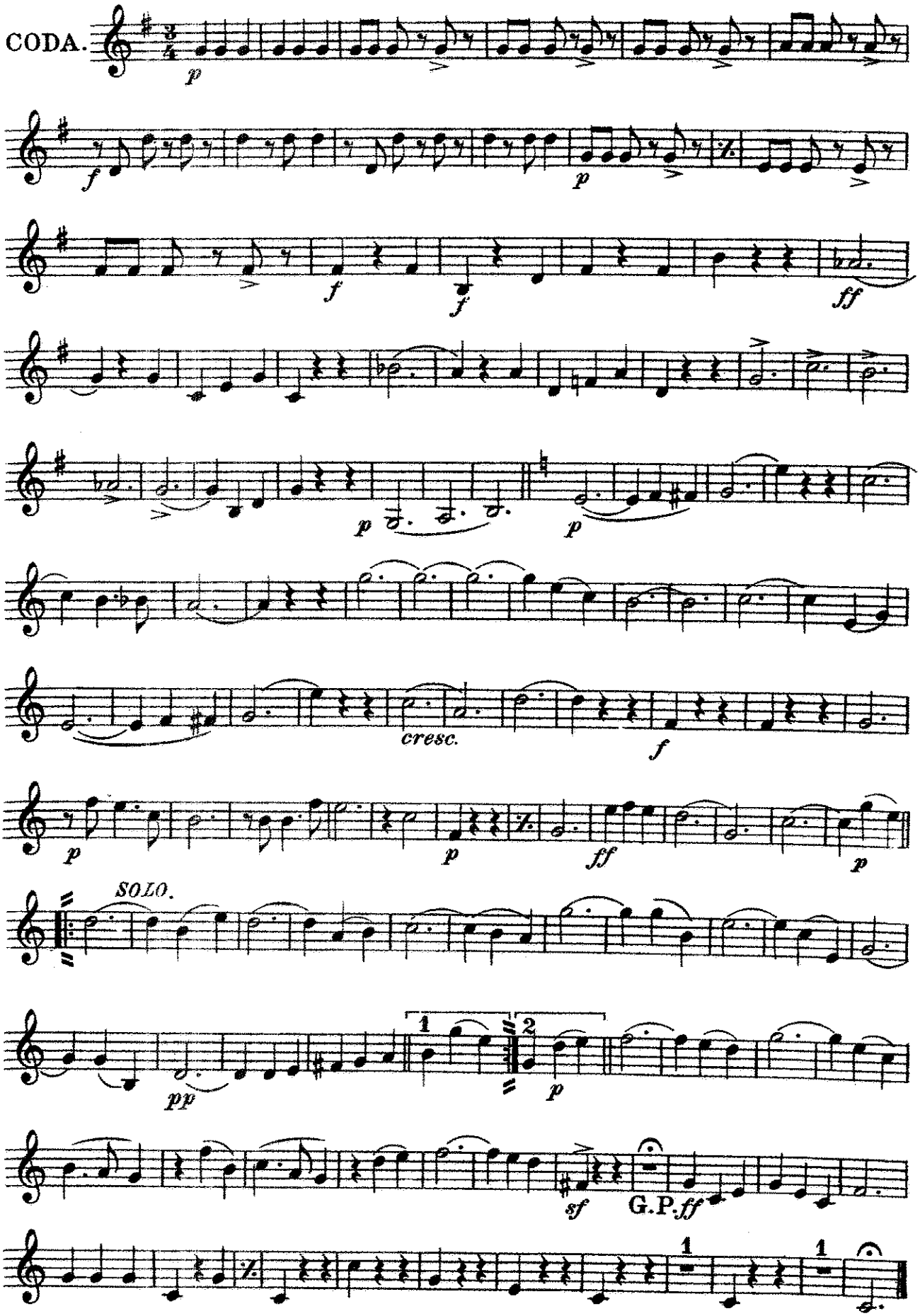
CODA.
p
f
p
f
f
ff
p
p
cresc.
f
p
p
ff
p
SOLO.
pp
1
2
p
sf
G.P.ff
1
1

"Kaufmanns Casino Tänze."

Waltz.

Baritone 𝄢

Jos. Gungl, Op. 237.

arr. by L. P. Laurendeau.

Universal Band Jour'l.

995.

INTROD. And^te.

pp

And^no.

p

Tempo di Valse.

f *ff* *p rall.*

1.

p *cresc.* *f* *p* *f* *ff*

2.

p *ff* *ff* *p* *f* *p cresc.* *f* *ff* *p* *f* D.C.

Carl Fischer New York.

Baritone 𝄢.

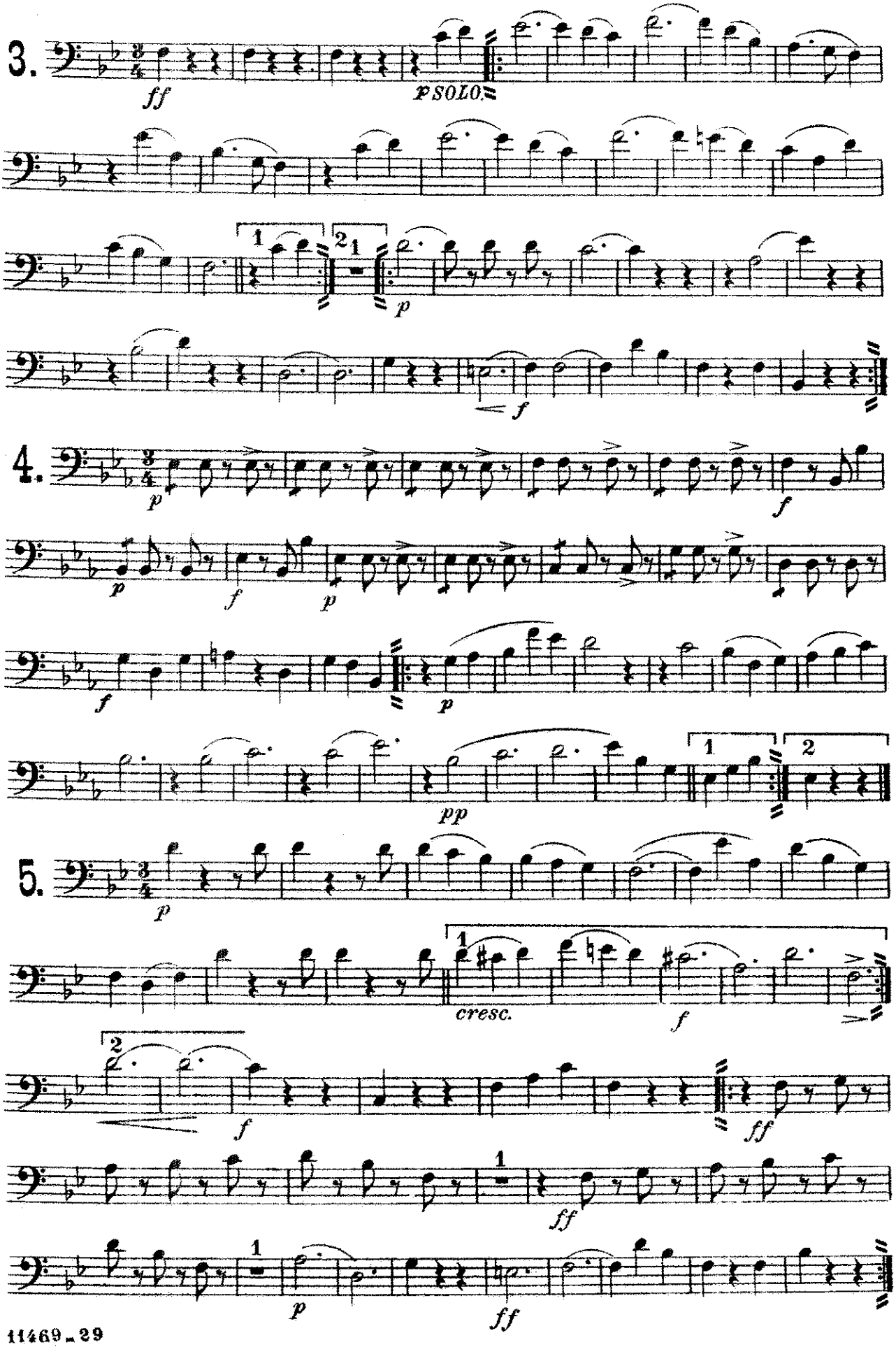

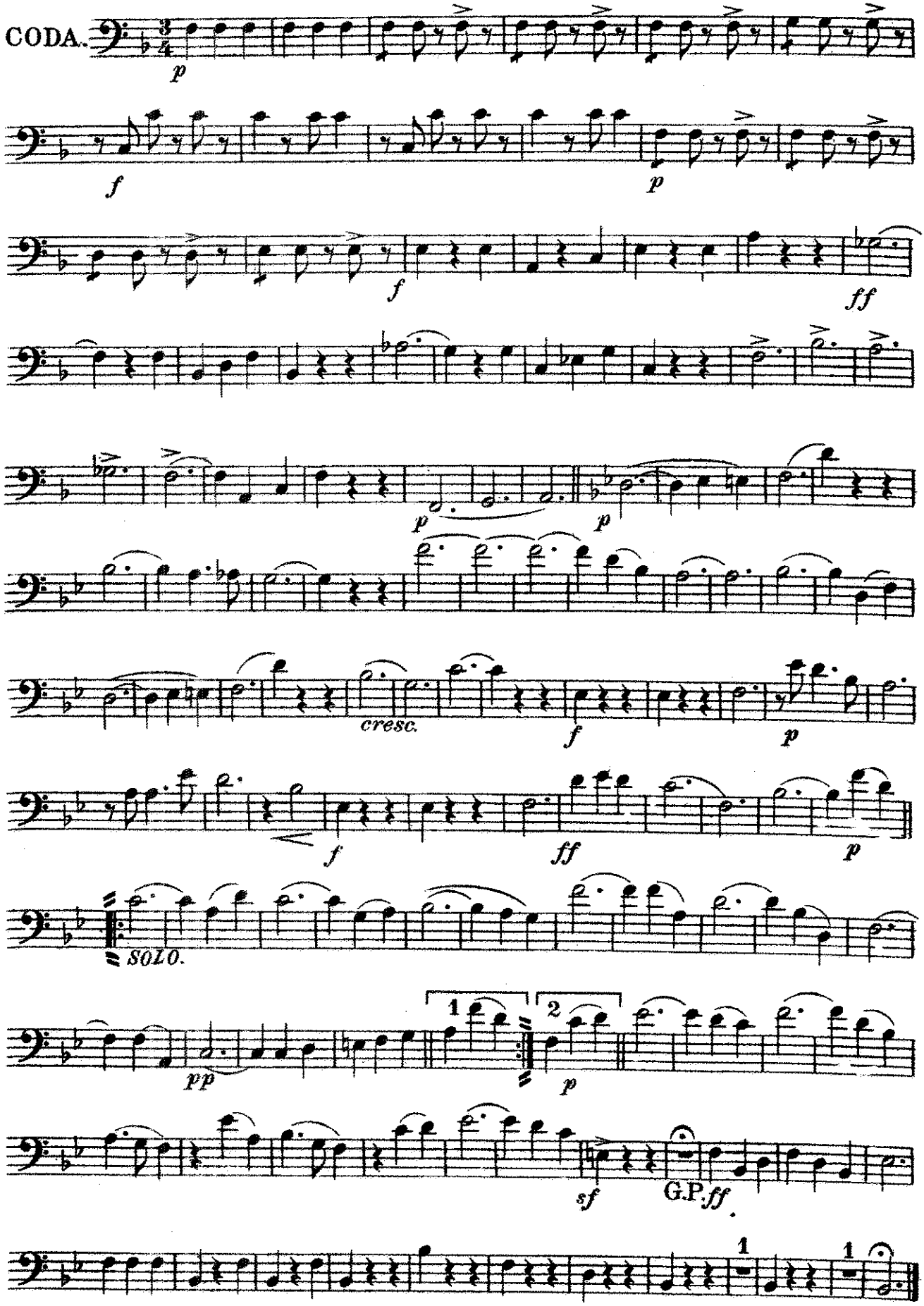
CODA.
p
f
p
f
ff
p
p
cresc.
f
p
f
ff
p
SOLO.
pp
1
2
p
sf
G.P.ff
1
1

"Kaufmanns Casino Tänze."

Basses.

Waltz.

Jos. Gungl, Op. 237.

arr. by L. P. Laurendeau.

Universal Band Jour'l.

995.

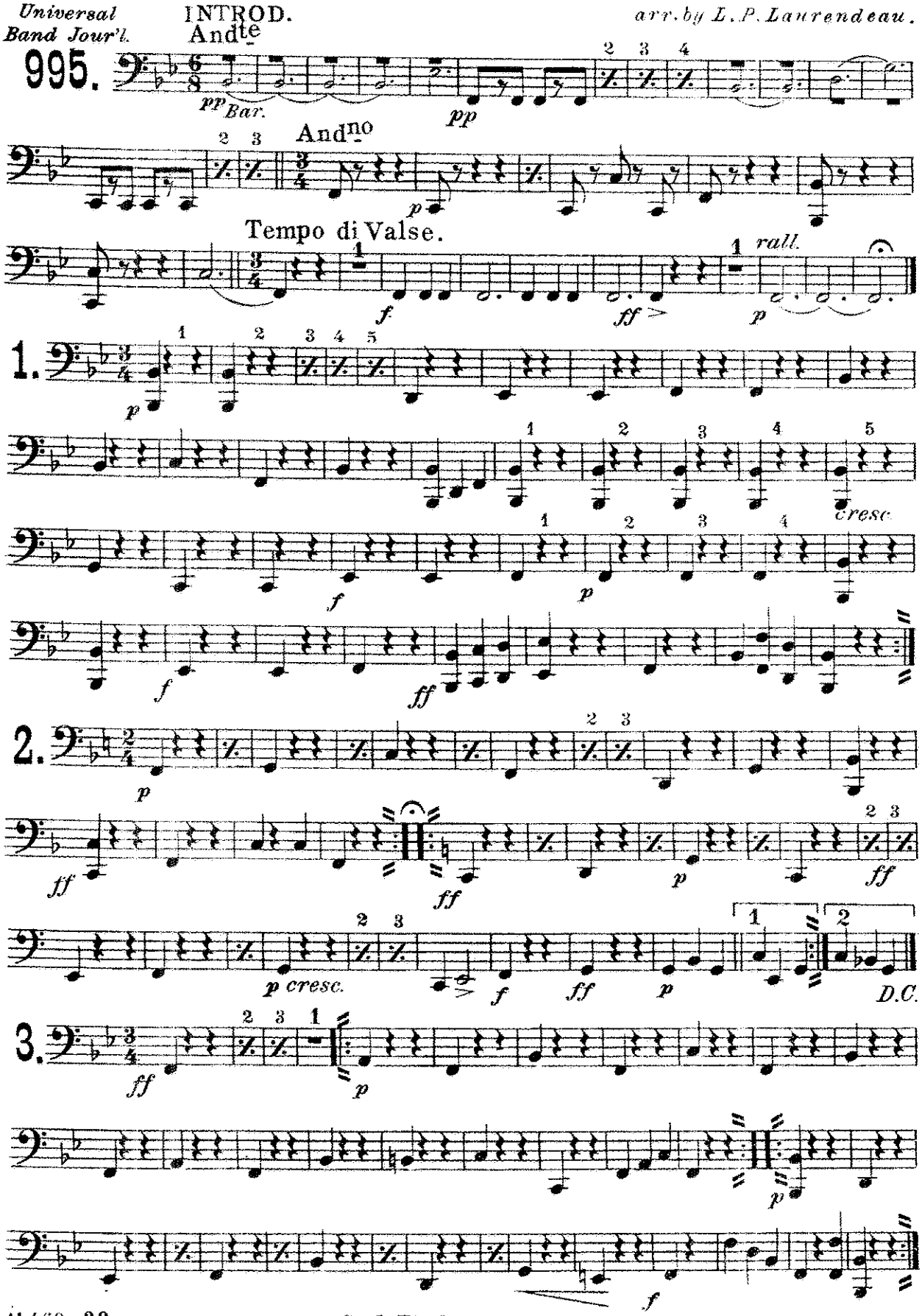

Carl Fischer New York.

Basses.

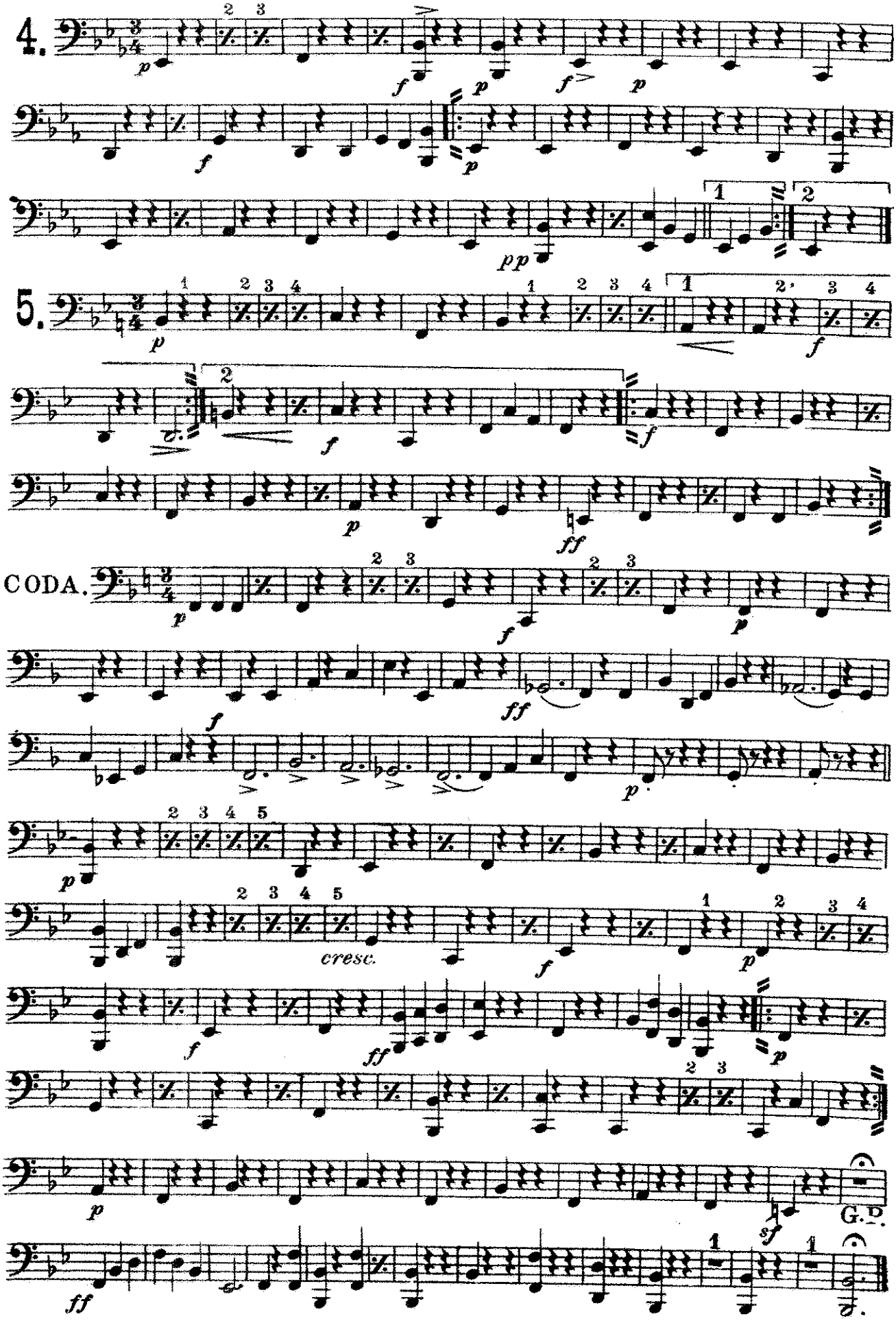

"Kaufmanns Casino Tänze."

Drums.

Waltz.

Jos. Gungl, Op. 237.

arr. by L. P. Laurendeau.

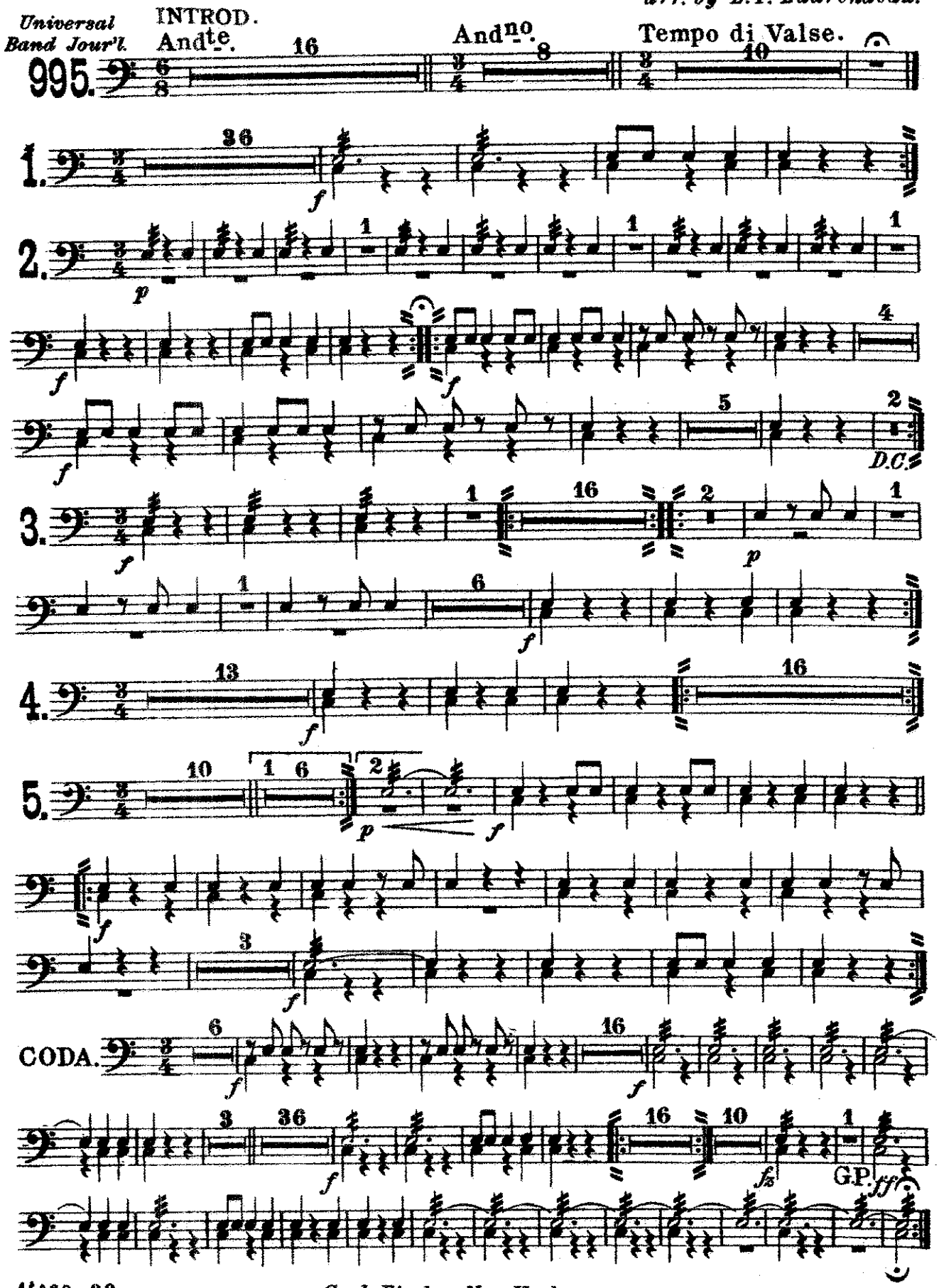

Carl Fischer New York.