

Piccolo and Flute II
in D \flat

Selection
from
"KATINKA"

Rudolf Friml
Arranged by Tom Clark

Marziale

Piccolo

ff *sfz* *sfz*

A *p* *f* *f* *ff*

Moderato

1 8 **B** 3

rit.

Quasi Polka

1 3 2

rit. *mf* *a tempo*

4 **C** 3 *rit.* *f*

D *sfz* *sfz* *ff* *sfz* *f*

Moderato

1. 2. **E** *Tempo di Valse*

ff *mf* *cresc.*

f

Change to Flute

Piccolo and Flute II in D \flat

(F)

Allegro.

Change to Picc. *mf* *a tempo*

rit. *ff* *a tempo*

rit.

(G) Andantino

Change to Flute

mf *ff* (1) *Allegro moderato*

mf

(K) Allegretto moderato

(2.) 1.

Piccolo and Flute II in D \flat

Meno mosso

Allegretto moderato *f*

mf

a tempo

rit. *mf*

Meno mosso Allegretto

rit. *mf*

mf

Tempo di Valse moderato *a tempo*

rit.

cresc.

Meno mosso

Piccolo and Flute II in Db

① *a tempo*

rit. ***ff***

rit. *a tempo*

Meno mosso

3 **1**

Change to Piccolo

Ⓟ **Allegro**

f ***f***

ff ***ff*** ***ff*** ***p***

f ***ff***

ff ***f*** ***f***

ff ***f*** ***f***

Presto

rit. ***ff***

ff

Selection from "KATINKA"

Flute in C

Rudolf Friml
Arranged by Tom Clark

Marziale

Flute in C

Tempo di Valse

Flute in C

(H)

p *mf* *cresc.* *mf* *ff* *mf* *ff* *mf* *f* *f* *Meno mosso* *f*

Allegro moderato

Allegretto moderato

1. 2. 1. 2.

(K)

Flute in C

Allegretto moderato

(L)

Tempo di Valse moderato

(N)

Flute in C

① *a tempo*

rit. *a tempo*

Meno mosso
mf *f*

② *Allegro*
f

fz *fz* *p* *f*

fz *fz* *1* *1*

f *rit.* *ff*

fz

No. 28 B
Selection
from

Oboe

KATINKA

Rudolf Friml
Arranged by Tom Clark

Marziale

ff *sfz* *sfz*
p cresc. *f* *Moderato* *p* *f* *ff*
rit. *a tempo* *mf*
rit.
p rit. *mf* *Quasi Polka* *fz* *fz*
p rit. *fz* *fz*
fz *fz* *ff-f* *Moderato*
fz f *f*
Tempo di Valse *mf*
E *cresc.*

Oboe

F Allegro

f *mf* *a tempo* *f* *fz* *fz*

rit. *ff* *mf* *a tempo* *f* *fz* *fz*

rit.

G Andantino Solo

p *mf* *mf*

rit.

H a tempo

p *mf* *cresc.*

I Allegro moderato

ff *mf*

K Allegretto moderato

f *mf*

Meno mosso

1. *f* 2. 1.

Ⓛ Allegretto moderato

Solo *mf*

Solo *a tempo* *rit. mf*

Ⓜ Meno mosso *mf*

Allegretto *mf*

Ⓝ Tempo di Valse moderato *rit.*

Oboe

a tempo
mf

rit. *a tempo*

cresc. *Meno mosso* *mf*

rit. *f* *ff* *a tempo* *mf*

rit. *a tempo*

Meno mosso *mf* *f* *f* *P*

f *fz* *fz* *fz p*

fz *fz* *marcato* *f*

rit. *ff* *Prêsto* 2 3 4

fz

Selection from "KATINKA"

Bassoon

Rudolf Friml
Arranged by Tom Clark

Marziale

ff **A** *sfz* *sfz*

p=f *p=f* *ff*

Moderato *rit.* *mf*

rit. **B** *a tempo*

p rit.

Quasi Polka *fz* *fz* *fz*

C *a tempo* *f* *fz* *fz*

fz **D** *ff-p fz f*

Moderato *ff*

Tempo di Valse *mf*

1. 2.

1

Bassoon

(E)

f

(F) Allegro

f *cresc.*

rit. *f* *ff*

(G) Andantino

p *mf* *p*

(H)

rit. *a tempo* *p* *mf*

cresc. *mf* *dim.* *p*

Allegro moderato

fff *f* *mf*

Bassoon

Allegretto moderato

mf

mf

Meno mosso

Allegretto moderato

f

p

mf

a tempo

rit.

Meno mosso

Allegretto

mf

rit.

Tempo di Valse moderato

rit.

Bassoon

a tempo
2

mf *a tempo*

rit.

Meno mosso

cresc. *a tempo mf*

rit. f *ff*

rit.

a tempo *Meno mosso*

f *mf* *f*

Allegro

f *fz* *fz* *fz*

f *fz* *marc.* *Presto*

rit. *ff*

ffz

Selection

from

"KATINKA"

Clarinet in E \flat

Rudolf Friml

Arranged by Tom Clark

Marziale

Quasi Polka

Clarinet in Eb

Tempo di Valse

Clarinet in Eb

(H) *p* 2 3 4 5 6 *mf* *Ob.* *cresc.*

Solo *mf* *f*

Oboe *mf* *f*

dim. *mf* *ff*

(I) Allegro moderato *f* *mf*

(K) Allegretto moderato *f* *mf*

1. 2. Solo *f* *mf*

Meno mosso *f* *mf* 2. Bb Cl. Solo

Clarinet in E \flat

(L) Allegretto moderato

Solo

Fl.

a tempo

rit.

mf

(M)

Meno mosso

Allegretto

Tempo di Valse moderato

(N)

a tempo

Clarinet in Eb

cresc. *Meno mosso* *mf*

rit. f ff a tempo a tempo

ad lib. rit.

Meno mosso

Allegro *f*

f f p

f f marcato 5

Presto *rit. ff*

f

Selection

from

Solo Clarinet in B \flat "KATINKA"

Rudolf Friml

Arranged by Tom Clark

Marziale

ff *sfz* *sfz*

(A) *p cresc.* *f* *p* *f*

Moderato

ff *rit.* *mf*

(B) *a tempo* *rit.*

Quasi Polka

sfz *sfz* *p rit.* *mf*

(C) *f a tempo* *sfz* *sfz* *p rit.*

(D) *sfz* *sfz* *ff-p* *sfz* *f*

Moderato

ff

Solo Clarinet in B \flat

Tempo di Valse

mf div. *f* *f* *cresc.*

F Allegro

f *mf a tempo* *fz* *fz* *rit.* *a tempo* *rit.*

G Andantino

Ob.

p *p* *p* *p* *p*

Solo Clarinet in Bb

rit. *f*

Fl. & Clar. in Eb *mf*

p *mf* *ff*

① Allegro moderato *f* *mf*

Allegretto moderato

f *mf*

Meno mosso

f *mf*

Solo Clarinet in B \flat

(L) Allegretto moderato

Solo
mf

(M) Meno mosso

Allegretto

mf *rit.* *mf* *div.*

Tempo di Valse moderato

rit. *a tempo* *rit.* *a tempo*

Solo Clarinet in B \flat

div. *cresc.*

Meno mosso

mf

rit. f *ff* *a tempo*

a tempo *rit.*

Meno mosso

mf

Allegro

f

fz *fz p*

fz *marcato*

Presto

rit.

ffz

Selection

from

"KATINKA"

Clarinet I in B \flat

Rudolf Friml

Arranged by Tom Clark

Marziale

The musical score is written for Clarinet I in B-flat and consists of several sections:

- Section A:** A section marked with a circled 'A', starting with *p cresc.* and moving through *f*, *p*, and *f* dynamics.
- Quasi Polka:** A section marked with a circled 'C' and *a tempo*. It starts with *rit.* and *fz*, then moves to *fz* and *mf* dynamics.
- Section D:** A section marked with a circled 'D', featuring *fz*, *fz*, *ff*, *p*, *fz*, and *f* dynamics.
- Moderato:** The final section, marked with a circled 'D' and *Moderato*. It begins with *ff* and includes first and second endings.

Clarinet I in B \flat

Tempo di Valse

F Allegro.

G Andantino

Clarinet I in B \flat

H rit. *f*

cresc. *mf*

f dim.

I **Allegro moderato**

p *ff* *f*

mf

K **Allegretto moderato**

1. 2. *mf* *mf*

f *p*

Meno mosso

1. 2. *f* *p*

Clarinet I in B \flat

(L) Allegretto moderato

Clarinet I in B \flat

Meno mosso

mf

0

rit. *f* *ff*

a tempo

a tempo

rit.

Meno mosso

mf

f

f

Allegro

P

f

f

fz

fz

fz

fz

fz

marcato

5

5

f

Presto

rit.

ff

ff

Selection from "KATINKA"

Clarinets II and III in B \flat

Rudolf Friml
Arranged by Tom Clark

Marziale

ff *fz* *fz*

A

p cresc. *f* *p* *f* *ff*

Moderato

rall. *mf*

B *a tempo*

rit.

Quasi Polka

prit. *mf* *fz* *fz*

fz

C

fz *prit.*

f a tempo

D

fz *fz* *ff-p* *fz* *f*

Moderato

1. 2.

ff

Clarinets II and III in B \flat

Tempo di Valse

F Allegro

G Andantino

Clarinets II and III in B \flat

rit.

f

cresc.

mf

dim. p *ff*

① *Allegro moderato* *mf*

② *Allegretto moderato* *mf*

a2

Meno mosso

f *p*

Clarinets II and III in B \flat

(L) Allegretto moderato

(M) Meno mosso Allegretto

(N) Tempo di Valse moderato

Clarinets II and III in B \flat

rit. f **0** *a tempo*

a tempo *rit.*

Meno mosso *mf*

P *Allegro* *f*

f *fz* *fz* *fz p*

f *fz* *fz*

marcato *5* *5*

Presto *rit.* *ff* 1 2 3 4

ff

Selection from "KATINKA"

B \flat Bass 

Rudolf Friml
Arranged by Tom Clark

Marziale

Quasi Polka

Moderato

Tempo di Valse

B \flat Bass

(F) Allegro

ff *fz* *mf* *a tempo* *rit.* *mf* *fz* *a tempo* *rit.*

(G) Andantino

p *pp* *pp* *p* *cresc.* *mf* *f* *dim.* *p* *fff*

(H)

(I) Allegro moderato

f *mf*

B \flat Bass

(K) Allegretto moderato

2. Bssn. (2d time only)

mf

Meno mosso

1. 2.

p

(L) Allegretto moderato

1 1 1 1 1 1 5

pp *a tempo*

pp rit.

(M) Meno mosso

2

p

Allegretto

mf

(N) Tempo di Valse

2 1

rit.

B \flat Bass

a tempo 4 Tromb. II 4 1 *a tempo* 4

p *rit.* *cresc.*

Meno mosso 3 1 *a tempo*

p *rit.* *ff*

a tempo *rit.*

a tempo *Meno mosso*

mf

P Allegro 1

f *fz* *fz* *f* *p*

f *fz* *marcato*

Presto *rit.* *ff* 2 3

2 3 4 *fff*

Selection

"KATINKA"

Rudolf. Friml

Arranged by Tom Clark

Soprano Saxophone in B \flat

Marziale

ff *sfz* *sfz*

p *f* *p* *f* *ff*

Moderato

rit. *a tempo* *mf*

rit. *mf*

Quasi Polka

p rit. *sfz* *fz*

fz *prit.*

a tempo *f*

Moderato *ff* *p* *fz* *f* *Tempo di Valse*

ff *p*

mf

cresc. *f*

Soprano Saxophone in B \flat

(F) Allegro

f *f* *mf* *a tempo*

rit.

ff *mf* *a tempo*

rit.

(G) Andantino **Ob. Solo**

p *mf* *p*

mf

rit. **9** *a tempo* *p* *cresc.*

mf

f

(1) Allegro moderato

ff *f*

mf

Soprano Saxophone in B \flat

(K) Allegretto moderato

2d time only
mf

(L) Allegretto moderato *f* play *pp*

p a tempo

rit.

(M) Meno mosso *mf* *rit.* Allegretto *mf*

(N) Tempo di Valse moderato *a tempo* 11 *rit.*

Soprano Saxophone in B \flat

a tempo
rit.
cresc.
Meno mosso
a tempo *mf* rit. *f ff*
rit. *a tempo*
Meno mosso *mf* *f* *f* **(P)** Allegro
f *fz* *fz* *f p* *f*
marc. *f* *f* *f* *f*
Presto *f* rit. *ff* 2 3
fffz

Selection
from

"KATINKA"

Alto Saxophone in E \flat

Rudolf Friml
Arranged by Tom Clark

Marziale

ff **(A)** *fz fz*

p *f* *p* *f* *ff*

Moderato

rit. *mf*

(B) *a tempo* *rit.* *mf*

Quasi Polka

p rit. *fz fz*

(C) *a tempo* *p rit.* *f*

(D) *fz fz ff p fz f*

Moderato

ff *Tempo di Valse* *p*

(E) *mf*

cresc. *f*

Alto Saxophone in E \flat

(F) Allegro

f *f* *mf* *a tempo* *rit.* *ff* *mf* *rit.* *a tempo*

(G) Andantino

p *mf* *rit.* *f* *cresc.* *mf* *f* *mf* *fff*

(I) Allegro moderato

f *mf* *mf*

Alto Saxophone in E \flat

(K) Allegretto moderato

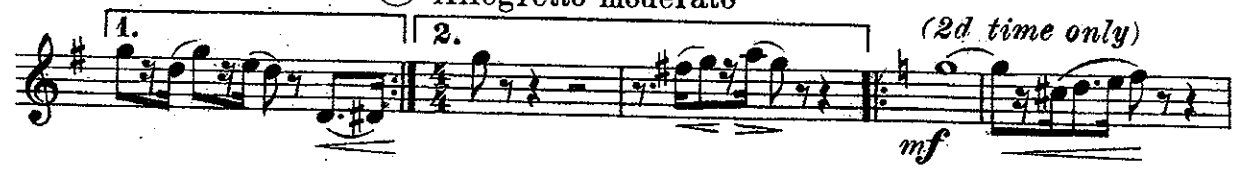

Meno mosso

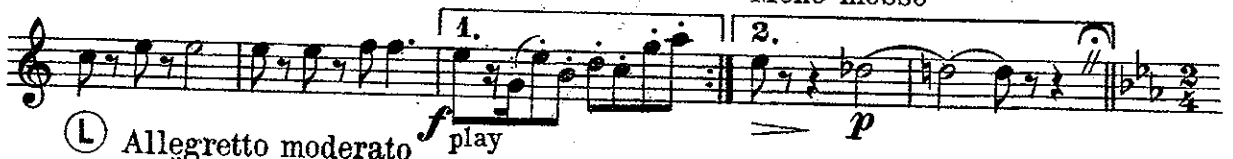

(L) Allegretto moderato

a tempo

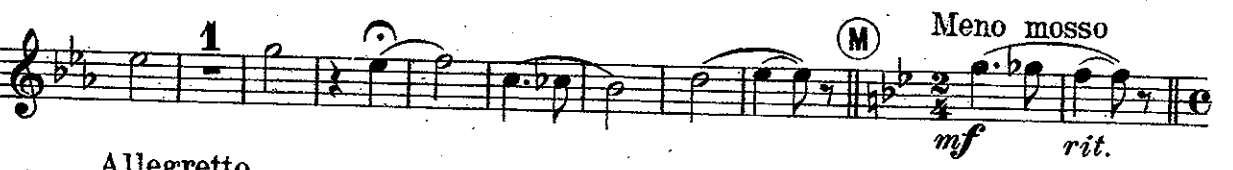

(M) Meno mosso

Allegretto

(N) Tempo di Valse moderato

Alto Saxophone in E \flat

a tempo
p

a tempo
rit.

cresc. *mf*

rit. f *ff* *a tempo*

a tempo
rit.

Meno mosso
mf *f*

(P) *Allegro*
f

fz *fz* *fz*

f *marcato*

rit. *ff* *Presto*

fffz

Selection

from

Tenor Saxophone in B \flat "KATINKA"

Rudolf Friml

Arranged by Tom Clark

Marziale

A *ff*

p — *f* *p* — *f* — *ff* *rit.*

Moderato

mf

B *a tempo* *rit.*

Quasi Polko *mf*

*p**rit.* — *fz* *fz*

C *fz* *fz* *p**rit.*

a tempo *fz* *fz* *fz*

D *fz* *fz* — *ff* — *p* *fz* *f*

Moderato **Tempo di Valse**

1. *ff* 2. *p* 3. *p*

E *mf*

f

Tenor Saxophone in B \flat

F Allegro

I Allegro moderato

Tenor Saxophone in B \flat

1.

(K) Allegretto moderato

2. *2nd time only*

mf

mf

Meno mosso

1. *f* play

2. *p*

(L) Allegretto moderato

1. *p*

a tempo

1. *rit.*

1. *rit.*

(M) Meno mosso

mf *rit.* Allegretto *mf*

mf

mf

(N) Tempo di Valse moderato

rit.

Tenor Saxophone in B \flat

a tempo
p

rit. *a tempo*

cresc. *Meno mosso* *mf*

rit. f *ff* *a tempo*

rit. *a tempo*

Meno mosso *mf* *f*

P *Allegro* *f* *fz* *fz* *fz*

f *marcato*

f *rit.* *ff* *Presto* 2 3 4

fffz

Selection

Baritone Saxophone in E \flat from "KATINKA"

Rudolf Friml
Arranged by Tom Clark

Marziale
Solo

ff

(A) p-f p-f ff rit.

Moderato f rit. (B) a tempo

Quasi Polka mf Prit. mf

(C) Prit. f

(D) ff fz f

Moderato Tempo di Valse p

(E) mf

f

Baritone Saxophone in E \flat

Ⓕ Allegro

f *f* *rit.*
a tempo
ff *mf* *rit.*
a tempo

Ⓖ Andantino

p
mf
cresc. *mf*
f *dim.*

Ⓖ Allegro moderato

fff *f*
mf
 1.

Baritone Saxophone in Eb

(K) Allegretto moderato

2. 1 *2d time only*
mf

Meno mosso

(L) Allegretto moderato

1 Solo 1 1 1 1 1 1 3
p
a tempo
rit.

(M) Meno mosso 2 Allegretto
rit. mf

(N) Tempo di Valse moderato
a tempo 8 *a tempo* 2 1 *rit.*

rit. *a tempo*

Meno mosso
mf *rit.*

Baritone Saxophone in E

0 *a tempo*
ff

rit. *a tempo*

mf *f*

P *Allegro*
f

fz *p*

f

fz *marc.*

Presto
f *rit.* *ff*

fffz