

SOLO B^b CORNET

A JUNE HONEYMOON

Idylle

Fred W. Clement

Andante Espress

Agitato

Tranquillo

Valse Lento

(Playable as Saxophone Ensemble also)

Copyright 1927 by H. C. Miller, Parkesburg, Pa.

D. C. al Fine

A JUNE HONEYMOON

PICCOLO

Idylle

Fred W. Clement

Andante Espress
3

1

mf

tr

tr

f

Agitato

tr

ff

Tranquillo
3

Fine

Valse Lento
4

a tempo.

rall.

1

7

D.C. al Fine

OBOE
(or C Saxophone)

A JUNE HONEYMOON

Idylle

Fred W. Clement

Andante Espress

Agitato

mf Tranquillo

Valse Lento

H. C. Miller, Parkesburg, Pa.

D.C. al Fine

A JUNE HONEYMOON

BASSOON

Idylle

Fred W. Clement

Andante Espress

H. C. Miller, Parkesburg, Pa.

D. C. al Fine

A JUNE HONEYMOON

E^b CLARINET

Idylle

Fred W. Clement

Andante Espress

ff *p*

p rall. *Agitato* *f*

Tranquillo

ff *f* *Fine*

Valse Lento

f *a tempo.*

rall. *p*

rall.

H. C. Miller, Parkesburg, Pa.

D. C. al Fine

A JUNE HONEYMOON

SOLO & 1st B^b CLARINET

Idylle

Fred W. Clement

Andante Espress
p *ff* *p*
cresc. *f* *p* *rall.*

Agitato
mf *tr* *tr*
p *mf* *rall.* *f* *Fine*

Valse Lento
p *f*
p *rall.* *D. C. al Fine*

H. C. Miller, Parkesburg, Pa.

A JUNE HONEYMOON

2nd & 3rd B^b CLARINETS

Idylle

Fred W. Clement

Andante Espress
p *ff* *p*

Agitato
mf *ff* *p*

Tranquillo
rall. *Fine*

Valse Lento
p *f* *p*
rall. *f a tempo.*
p *rall.*

D. C. al Fine

H. C. Miller, Parkesburg, Pa.

A JUNE HONEYMOON

B \flat SOPRANO SAXOPHONE

Idylle

Fred W. Clement

Andante Espress

Small notes in Sax. Band only

p *ff* *p*
Agitato
f *p* *mf*
Tranquillo
p *mf* *f* *Fine*
Valse Lento
p *f* *p*
rall. *f* *p*
rall. *f*
p *rall.* *f* *D.C. al Fine*

H. C. Miller, Parkesburg, Pa.

A JUNE HONEYMOON

E^b ALTO SAXOPHONE

Idylle

Fred W. Clement

Andante Espress

Agitato

Tranquillo

Valse Lento

D.C. al Fine

H. C. Miller, Parkesburg, Pa.

A JUNE HONEYMOON

B \flat TENOR SAXOPHONE

Idylle

Fred W. Clement

Andante Espress

H. C. Miller, Parkesburg, Pa.

D. C. al Fine

A JUNE HONEYMOON

E^b BARITONE SAXOPHONE

Idylle

Fred W. Clement

Andante Espress

p *ff* *p*

f *mf* *Tranquillo* *ff* *p* *Fine*

Valse Lento *p* *f* *rall.* *f a tempo.* *2*

p *D.C. al Fine*

H. C. Miller, Parkesburg, Pa.

E^b CORNET

A JUNE HONEYMOON

Idylle

Fred W. Clement

Andante Espress

3 *ff* *p* 1

Agitato

mf *ff*

Tranquillo

3 *mf* *f* *Fine*

Valse Lento

4 *f* 6

rall. *f*

3 1 *f* *p*

H. C. Miller, Parkesburg, Pa.

D. C. al Fine

A JUNE HONEYMOON

1st B^b CORNET

Idylle

Fred W. Clement

Andante Espress

Colla Solo Cornet

1
p *ff* *p*
f *p* *rall.*

Agitato

mf *ff*
1
p *mf* *rall.* *f* *Fine*

Valse Lento

p *f* *p*
rall. *f*
p *rall.*

H. C. Miller, Parkesburg, Pa.

D. C. al Fine

A JUNE HONEYMOON

2nd & 3rd B^b CORNETS

Idylle

Fred W. Clement

Andante Espress

Agitato

Valse Lento

H. C. Miller, Parkesburg, Pa.

D. C. al Fine

A JUNE HONEYMOON

1st & 2nd ALTOS

Idylle

Fred W. Clement

Andante Espress

p *ff* *p*

f *p* *rall.*

Agitato

mf *ff*

Tranquillo

p *rall.* *f* *Fine*

Valse Lento

p

rall. *f* *a tempo.*

p *rall.*

D. C. al Fine

A JUNE HONEYMOON

3rd & 4th ALTOS

Idylle

Fred W. Clement

Andante Espress

Agitato

Tranquillo

Valse Lento

H. C. Miller, Parkesburg, Pa.

D. O. al Fine

1st & 2nd TENORS

A JUNE HONEYMOON

Idylle

Fred W. Clement

Andante Espress

Valse Lento

D. C. al Fine

H. C. Miller, Parkesburg, Pa.

3rd TROMBONE  **A JUNE HONEYMOON**
or B \flat Bass Saxophone

Idylle

Fred W. Clement

Andante Espress

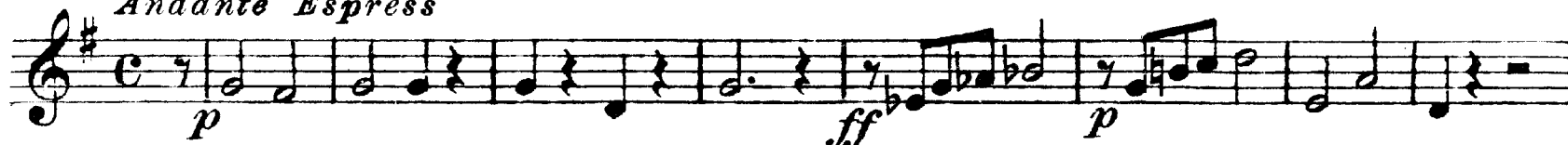

Agitato

Tranquillo

Valse Lento

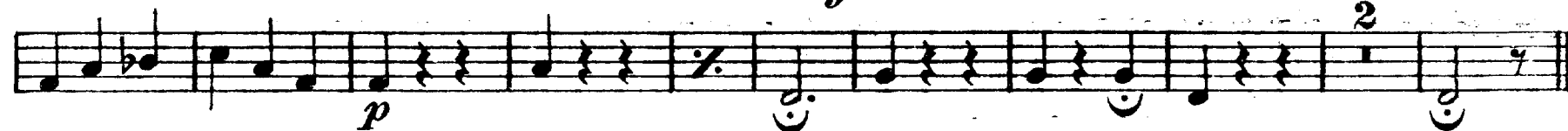
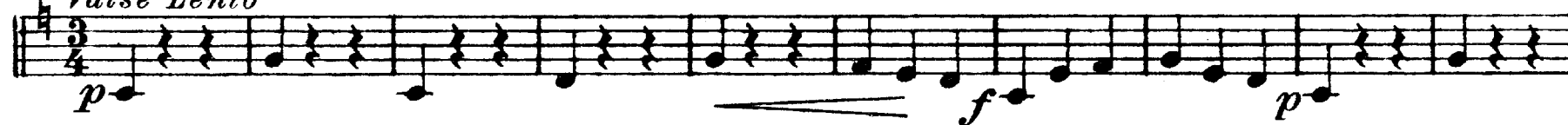

D. C. al Fine

3rd TROMBONE: A JUNE HONEYMOON

Idylle

Fred W. Clement

Andante Espress

D. C. al Fine

H. C. Miller, Parkesburg, Pa.

BARITONE 

A JUNE HONEYMOON

Idylle

Fred W. Clement

Andante Espress

Agitato

Tranquillo

Valse Lento

H. C. Miller, Parkesburg, Pa.

D. C. al Fine

BARITONE 

A JUNE HONEYMOON

Idylle

Fred W. Clement

Andante Espress

Agitato

Tranquillo

Valse Lento

H. C. Miller, Parkesburg, Pa.

D. C. al Fine

BASSES

A JUNE HONEYMOON

Idylle

Fred W. Clement

Andante Espress

Valse Lento

H. C. Miller, Parkesburg, Pa.

D. C. al Fine

A JUNE HONEYMOON

DRUMS

Idylle

Fred W. Clement

Andante Espress

4 8 1

ff

Agitato

mf 6 *ff* Fine

Valse Lento
Bells

6 2 3 4 5 6 7 8

p *cresc.* *rall.* *f* *a tempo.*

3 1 3

D. C. al Fine

H. C. Miller, Parkesburg, Pa.