

# THE JOLLY TROMBONEER

MYERS

Pic/P1/B<sup>b</sup> CL

Pic/P1

Pic/F1

16

Cl 1

Cl 2/3

Misc

Cat 1

Cat 2/3

Trbs

Bar

Tuba

Drums

*mf*

Pic/F1

Cl 1

Cl 2/3

Misc

Cat 1

Cat 2/3

Trbs

Bar

Tuba

Drums

*div.*

Pic/PJ

Cl 1

Cl 2/3

Mpc

Cor 1

Cor 2/3

Trps

Bar

Tuba

Drums

*f*

*mf*

Pic/PJ

Cl 1

Cl 2/3

Mpc

Cor 1

Cor 2/3

Trps

Bar

Tuba

Drums

*mf*

+ Glock.

Pic/F1

CI 1

CI 2/3

MAR

Con 1

Con 2/3

Tribs

Bar

Tuba

Drums

*p* *f*

Pic/F1

CI 1

CI 2/3

MAR

Con 1

Con 2/3

Tribs

Bar

Tuba

Drums

*p* *f*

PIC/73

52

PIC/73

# THE JOLLY TROMBONEER

FRANCIS A. MYERS (Foeller)

## PICCOLO & FLUTE

# THE JOLLY TROMBONEER

*OBOE*

FRANCIS A. MYERS (Foeller)

# THE JOLLY TROMBONEER

*BASSOONS*

FRANCIS A. MYERS (Foeller)

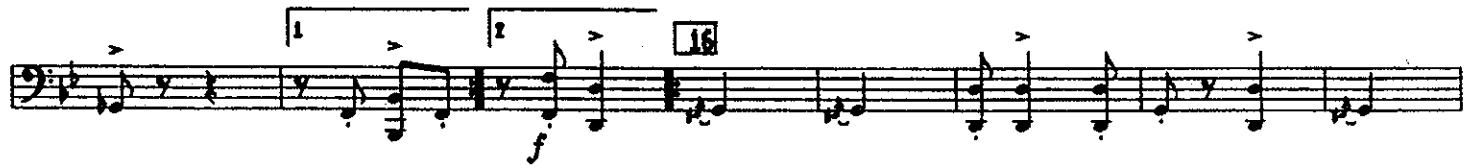

# THE JOLLY TROMBONEER

ED CLARINET

FRANCIS A. MYERS (Foeller)

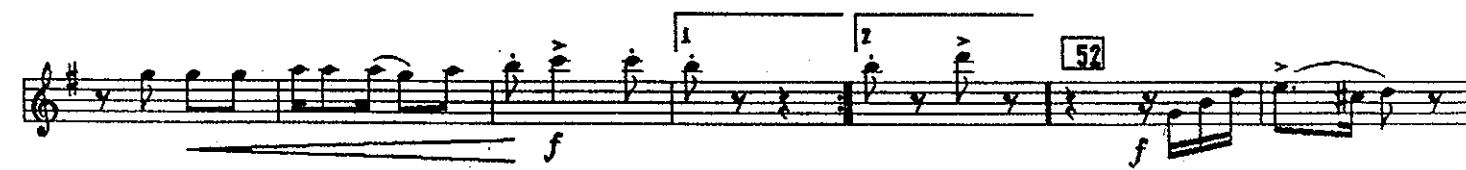

# THE JOLLY TROMBONEER

1. CLARINET

FRANCIS A. MYERS (Foeller)

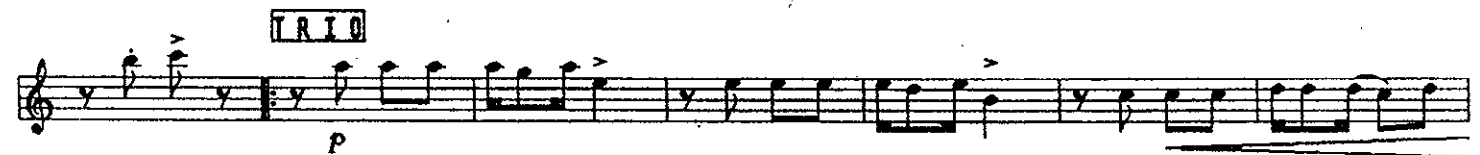

# THE JOLLY TROMBONEER

2. CLARINET

FRANCIS A. MYERS (Foeller)

# THE JOLLY TROMBONEER

*J. CLARINET.*

FRANCIS A. MYERS (Foeller)

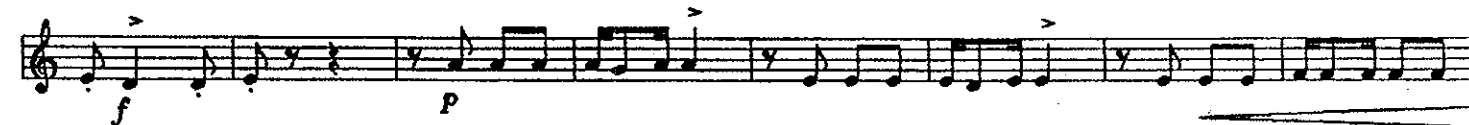

# THE JOLLY TROMBONEER

BASS CLARINET

FRANCIS A. MYERS (Foeller)

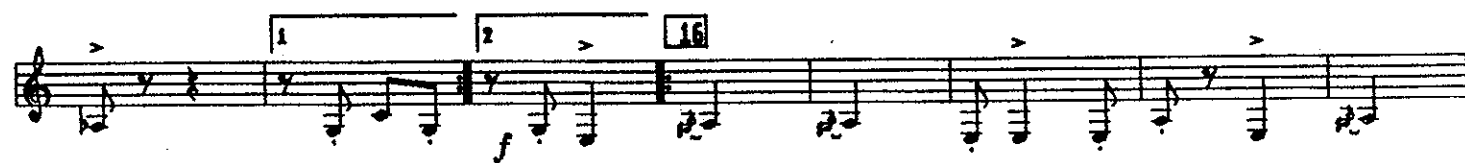

# THE JOLLY TROMBONEER

1. ALTO-SAX

FRANCIS A. MYERS (Foeller)

# THE JOLLY TROMBONEER

2. ALTO-SAX

FRANCIS A. MYERS (Foeller)

# THE JOLLY TROMBONEER

*TENOR-SAX*

FRANCIS A. MYERS (Foeller)

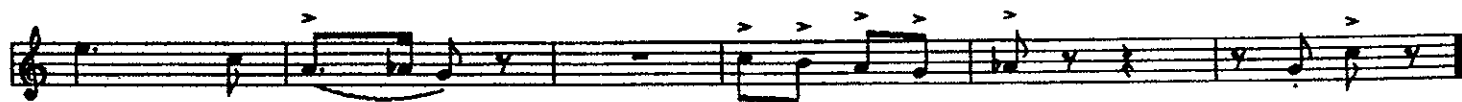

# THE JOLLY TROMBONEER

*BARI-SAX*

FRANCIS A. MYERS (Foeller)

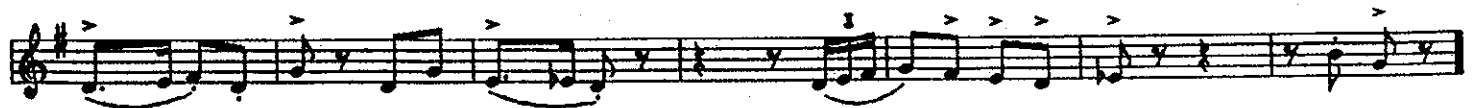
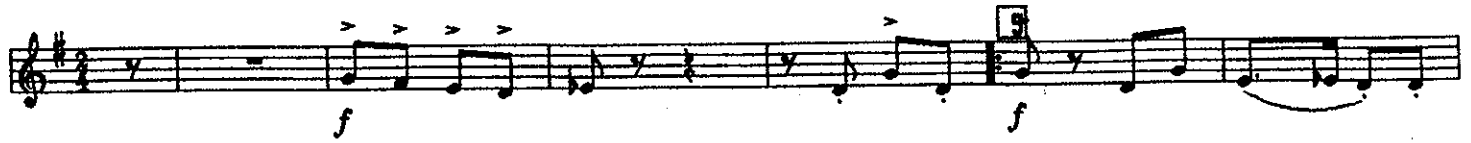

# THE JOLLY TROMBONEER

*L. CORNET*

FRANCIS A. MYERS (Foeller)

# THE JOLLY TROMBONEER

2. CORNET

FRANCIS A. MYERS (Foeller)

5

16

25

TRIO

52

*f*

*f*

*f*

*f*

*p*

*f*

*p*

*f*

*f*

# THE JOLLY TROMBONEER

*J. CORNET*

FRANCIS A. MYERS (Foeller)

# THE JOLLY TROMBONEER

1. & 2. HORNS in F

FRANCIS A. MYERS (Foeller)

# THE JOLLY TROMBONEER

3. & 4. HORNS in F

FRANCIS A. MYERS (Foeller)

# THE JOLLY TROMBONEER

*TROMBONES*

FRANCIS A. MYERS (Foeller)

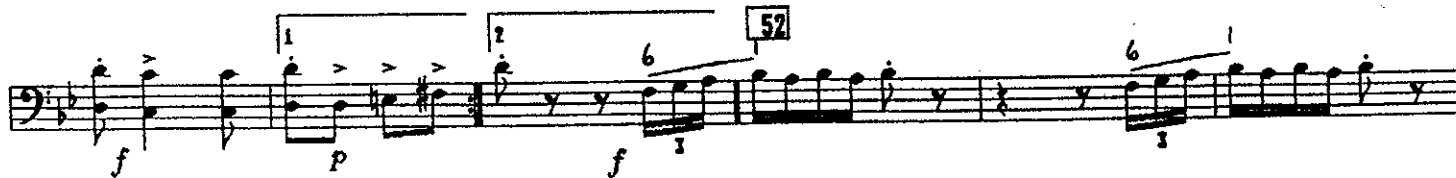
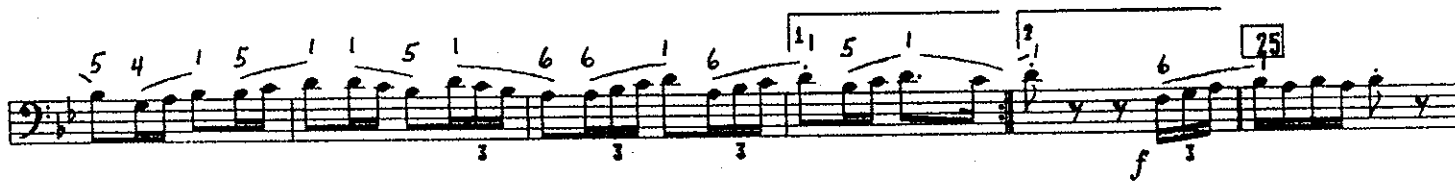
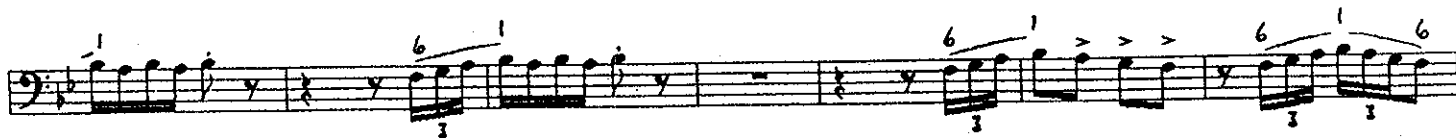
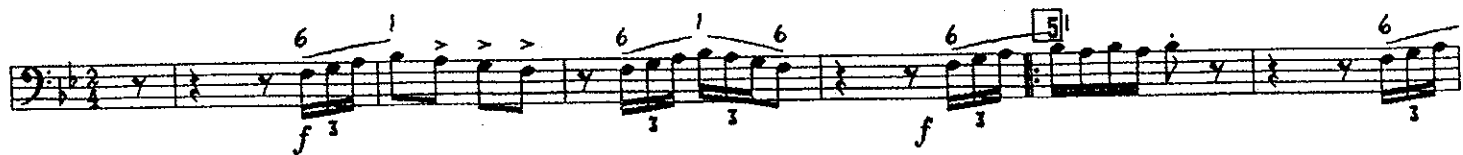

# THE JOLLY TROMBONEER

*BARITONE*

FRANCIS A. MYERS (Foeller)

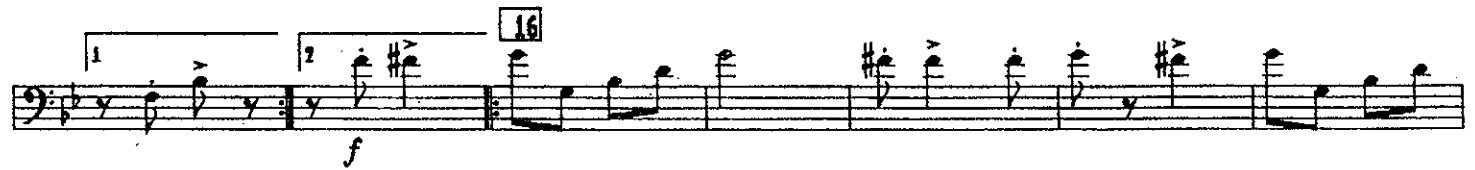

## TRIO

# THE JOLLY TROMBONEER

*TUBA*

FRANCIS A. MYERS (Foeller)

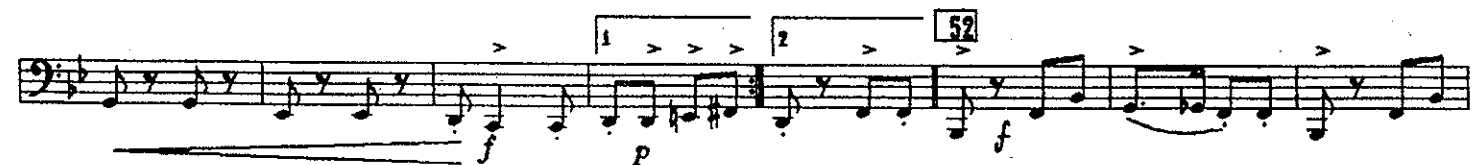
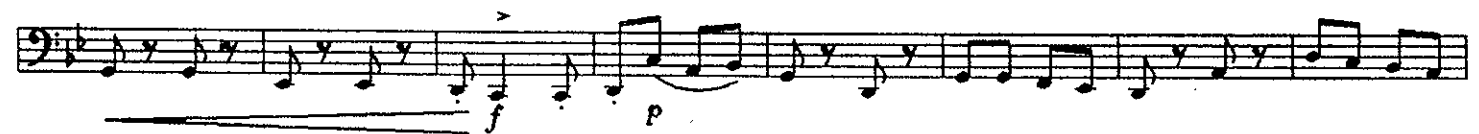

# THE JOLLY TROMBONEER

DRUMS & CYMBALS

FRANCIS A. MYERS (Foeller)

# THE JOLLY TROMBONEER

*BLOCKENSPIEL*

FRANCIS A. MYERS (Foeller)

**TRIO**

