

Solo B \flat Cornet. "Jean de Paris"

C. Fischer's Edition.

Overture.

A. BOÏELDIEU.
arr. by L. P. Laurendeau.

Universa
Band J $\mathbb{1}$. And te con moto.
Clar.

762.

Solo B♭ Cornet.

Bassoon or Bar.

Clar.

Bassoon.

fz p fz pp fz

fz p fz p fz p

\oplus Più All \circ

pp Clar.
Bass.

cresc. poco a poco.

cresc.

f

f Clar. & Basses.

ff

fff

"Jean de Paris"

1ST B \flat Cornet.

Overture.

A. BOÏELDIEU.

arr. by L.P. Laurendeau.

Universal
Band N^o.

And^{te} con moto.

762.

4

2

2nd Clar.

5

1

morendo.

Allo con moto.

1ST B \flat Cornet.

"Jean de Paris"

2ND & 3RD B \flat Cornets.

Overture.

A. BOÏELDIEU.

arr. by L.P. Laurendeau.

Universal
Band N^o.

Andte con moto.

762.

4

p

2

6

1

morendo.

pp

ff

ff

Allo con moto.

14

p

fz

p

1

ff

p

ff

7

9

ff

2ND & 3RD B \flat Cornets.

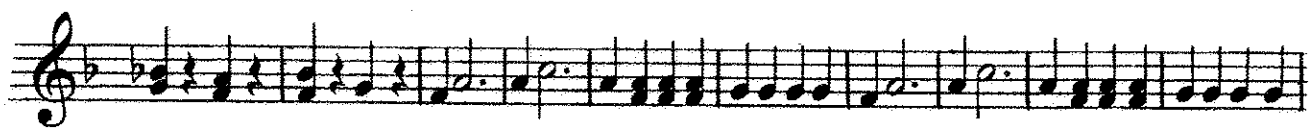
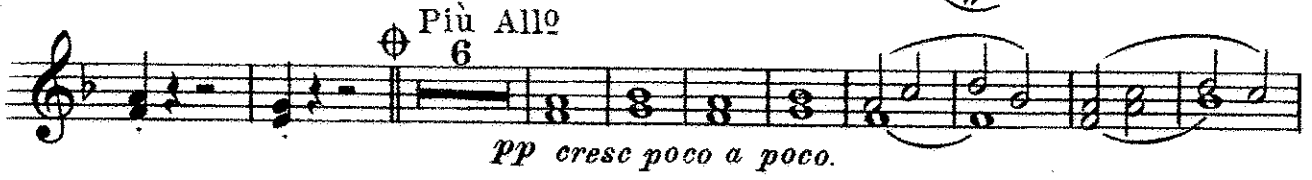

From ⊕ to ⊕ may be omitted.

"Jean de Paris"

E♭ Cornet.

Overture.

A. BOÏELDIEU.
arr. by L. P. Laurendeau.

Universal Band 7th. *Andte con moto.*

762. *p* *p*

pp

p

ff

ff *ff* *ff*

ff *pp* *Allo con moto.*

fz *p*

ff *p*

1 *ff* *ff*

2 3 4

7 *ff*

9 *p*

3

fz p fz pp fz p fz p 7

3

ff

p

7 *ff*

6

E♭ Cornet.

7

pp

fz p

p

ff

p

ff

21

fz p

fz pp

p

fz

p

fz p

fz p

Più Allo

10

pp cresc. poco a poco.

f

3

ff

2 3 4

"Jean de Paris"

1ST Alto.

Overture.

A. BOÏELDIEU.
arr. by L.P. Laurendeau.

Universal
Band No. And^{te} con moto.

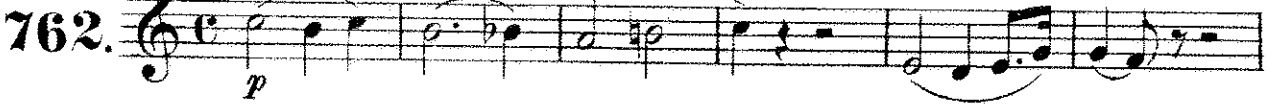
762. 

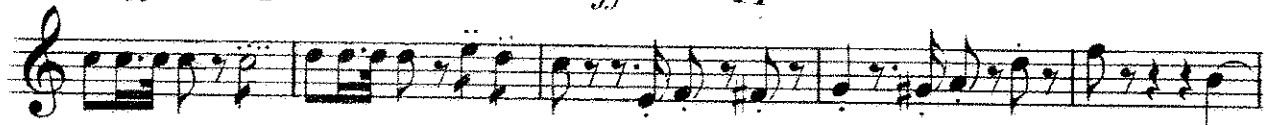

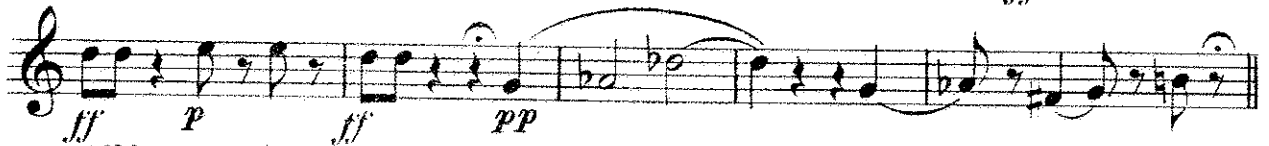

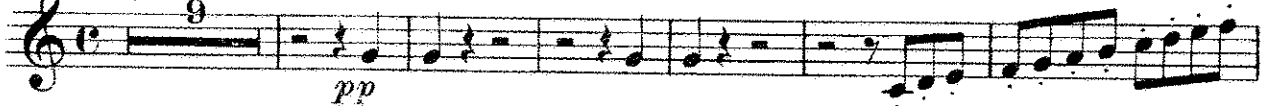

All^o con moto.

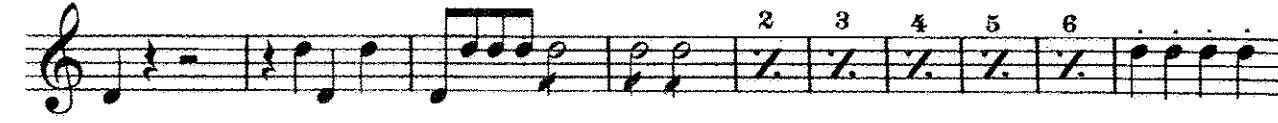
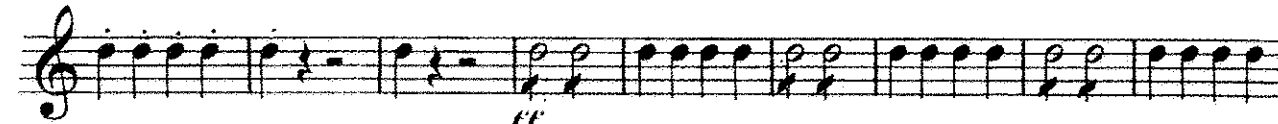
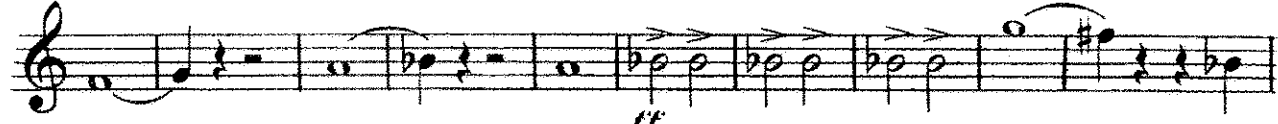

1ST Alto.

- Staff 1: *pp* (pianissimo) at the beginning, *fz p* (forzando piano) at the end.
- Staff 3: *ff* (fortissimo) and *p* (piano) markings.
- Staff 4: *p* (piano) marking.
- Staff 6: *fz p* (forzando piano), *fz pp* (forzando pianissimo), *p* (piano), *fz* (forzando), and *p* (piano) markings.
- Staff 7: *fz* (forzando), *p* (piano), *fz p* (forzando piano), and *fz p* (forzando piano) markings.
- Staff 8: *⊕ Più Allegro* (tempo change), *pp* (pianissimo), and a triplet of 3 notes.
- Staff 9: *cresc poco a poco.* (crescendo poco a poco), *cresc* (crescendo), and *f* (forte) marking.
- Staff 10: *⊕* (tempo change), a triplet of 3 notes, and *ff* (fortissimo) marking.
- Staff 12: *ff* (fortissimo) marking.

"Jean de Paris"

2ND Alto.

Overture.

A. BOÏELDIEU.

arr. by L.P. Laurendeau.

Universal
Band 3^L.

Andte con moto.

762.

p

ff *pp* *p* *ff* *pp*

pp

morendo.

ppp *ff*

p *ff* *p* *ff* *p*

ff *p* *ff* *pp*

Alte con moto.

pp

f *p*

ff

p *ff*

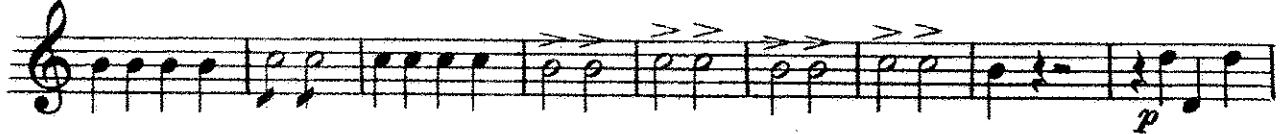
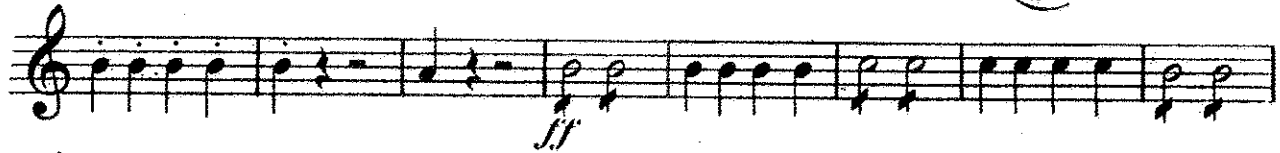
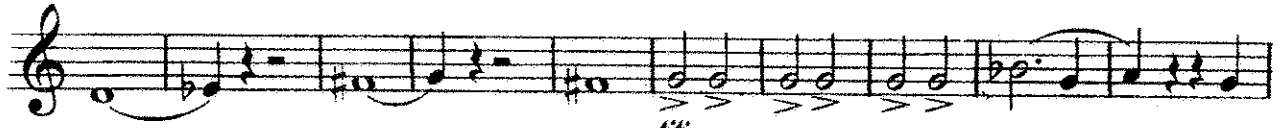
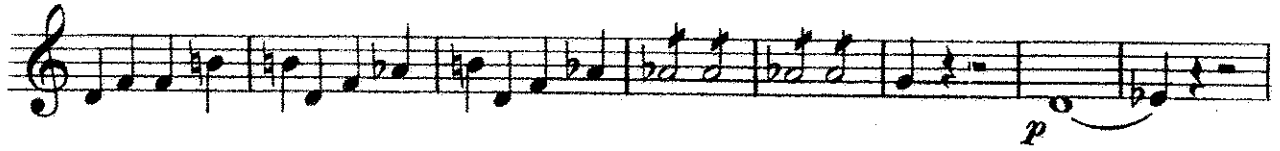

2ND Alto.

pp *fz p*
ff *p* *ff*
p
fz p *fz pp* *p* *fz* *p*
fz *p* *fz p* *fz p*
 ⊕ *Più All^o* 3
pp
cresc. poco a poco. *cresc.* *f*
 ⊕ 3
ff

"Jean de Paris"

Overture.

3RD & 4TH Altos.

A. BOÏELDIEU.

arr. by L. P. Laurendeau.

Universal
Band 37.

Andte con moto.

762. 

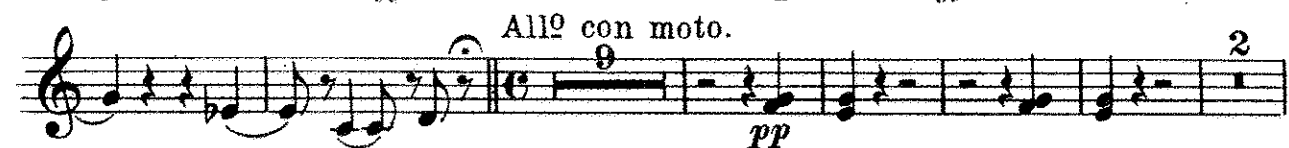

Allo con moto. 

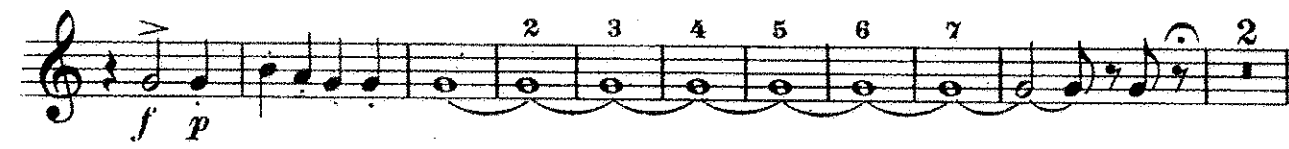

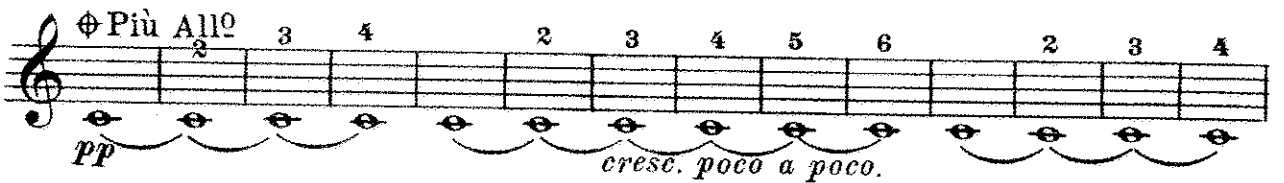
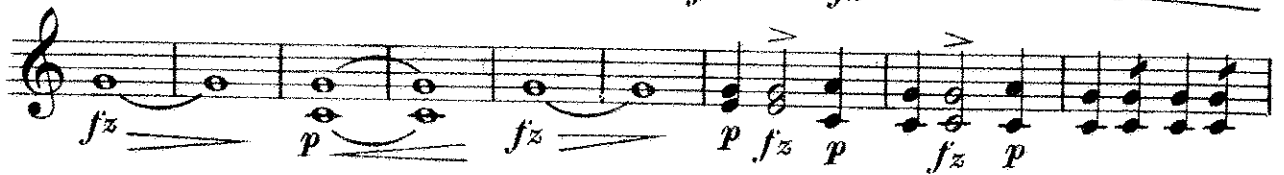
3RD & 4TH Altos.

"Jean de Paris"

Overture.

1ST & 2ND Trombones.

A. BOÏELDIEU.
arr. by L. P. Laurendeau.

Universal Band J^t. *Andte con moto.*

3rd & 4th Altos.

762. *p* *pp* *p* *pp*

13. *ppp* *ff*

ff *ff* *ff* *ff*

Allo con moto. *fz* *pp*

ff *pp*

ff *pp* *ff*

p

p

p

fz *p* *fz* *p*

p *fz* *p* *fz* *p* *fz* *p*

1ST & 2ND Trombones.

From ⊕ to ⊕ may be omitted.

"Jean de Paris"

3RD Trombone.

Overture.

A. BOÏELDIEU.

arr. by L. P. Laurendeau.

Universal
Band 3rd.

And^{te} con moto.

762.

11 17

p *p*

ff *ff*

Allo con moto.

15 *fz p*

6 2 *ff* *ff*

2 3 4 3 *ff* *p*

7 *ff*

9 *p*

3 10 *fz p* *fz*

7 *fz p* *fz p* *ff*

2 3 4 11 *ff* *ff*

3RD Trombone.

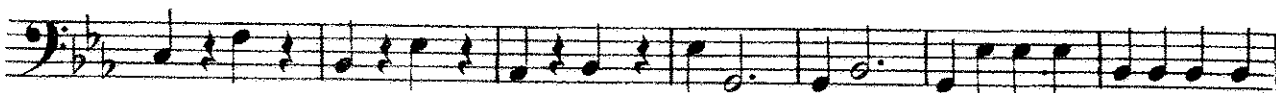
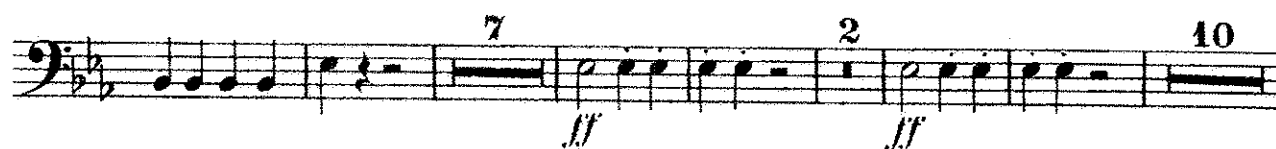
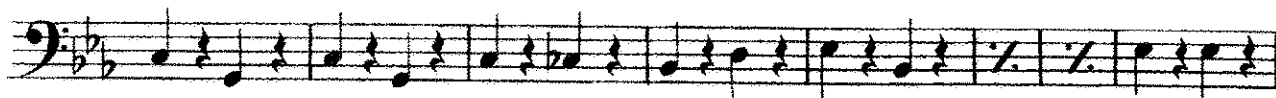

From ⊕ to ⊕ may be omitted.

"Jean de Paris"

1ST & 2ND Tenors

Overture.

A. BOÏELDIEU.

arr. by L. P. Laurendeau.

Universal
Band Pt.

Andte con moto.

3rd & 4th Altos.

762.

11

p *pp* *p* *pp*

13

3rd Cornet

ppp *ff*

14

3rd Alto.

ff *ppp*

15

Allo con moto.

1 3rd Alto.

fz *pp*

2

ff *pp*

3

ff *pp* *ff*

4

p *ff*

7

ff

9

p

3 2

fz *p* *fz* *p*

3rd Alto.

7

p *fz* *p* *fz* *p* *fz* *p*

1ST & 2ND Tenors 

ff

ff

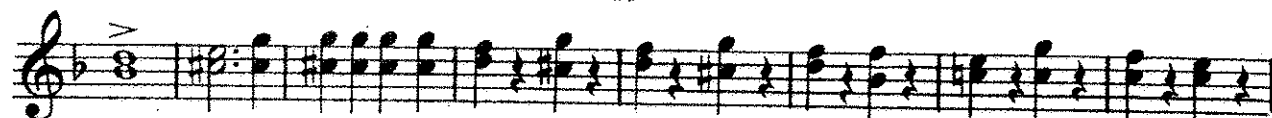

pp

10 *fz* 1 *pp* 3rd Alto.

ff *pp* *ff* *pp* *p*

3

10 *fz* *fz* *p* *fz* *p*

p cresc. *f* *f* *ff*

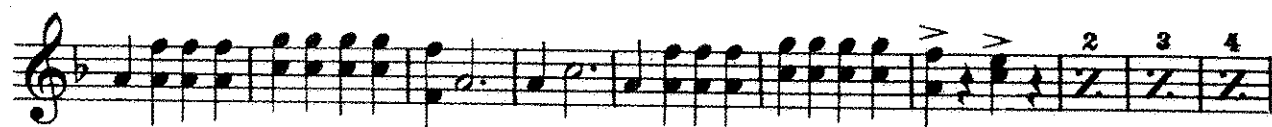

2 3 4

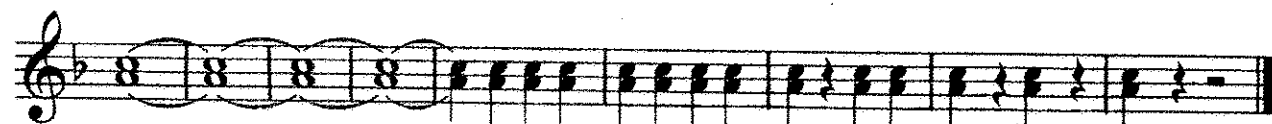

fff From \oplus to \oplus may be omitted.

"Jean de Paris"

Overture.

B♭ Bass 

A. BOÏELDIEU.
arr. by L. P. Laurendeau.

Universal
Band 7th. Andte con moto.

762.  11 17
p *p*

ff *ff* 2 15
ff *ff* *ff* *fz* *p*
Allo con moto. 6 2 2 2
ff *ff* 2 3 4 3
ff *p* 7
ff *ff* 9
p 3 10
fz *p* *fz* 7
fz *p* *fz* *p* *ff* 2 3 4 11
fz *p* *fz* *p* *ff*

B♭ Bass 

fff From \oplus to \oplus may be omitted.

Baritone 

"Jean de Paris" Overture.

Universal
Band 7th.

And^{te} con moto.

A. BOÏELDIEU.
arr. by L. P. Laurendeau.

762. 

Baritone

2 3 4 5 6 *fz p*
ff
p 2 Bassoon. *pp* *ff* *p*
pp
fz p *fz p* *p*
2 3 4 5 6 7 *fz p* *fz p*
Più Allegro
pp
cresc. poco a poco.
f
ff
2 3 4
fff

From ♪ to ♪ may be omitted.

Baritone.

"Jean de Paris"

Overture.

A. BOÏELDIEU.

arr. by L.P. Laurendeau.

Universal
Band 51.

Andte con moto.

762.

p *ff* *pp* *p* *pp* *ff* *pp* *pp* *morendo. ppp ff* *p ff p ff* *Allo con moto. p* *ff pp* *pp* *fz p* *p ff* *ff* *p*

Baritone.

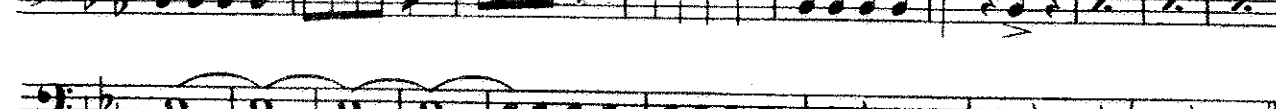
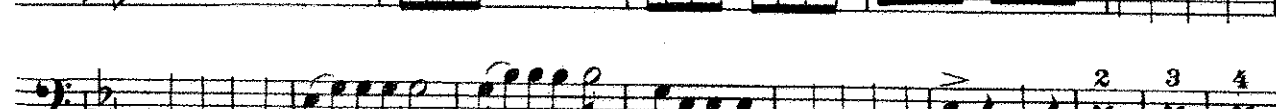
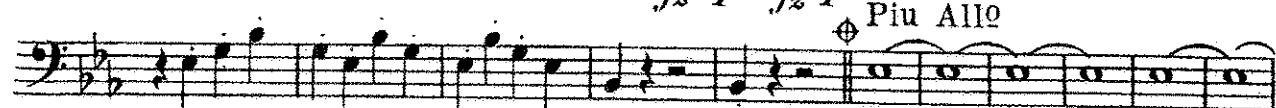
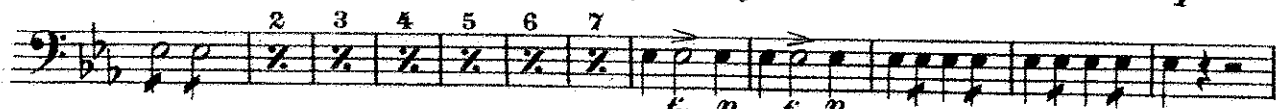
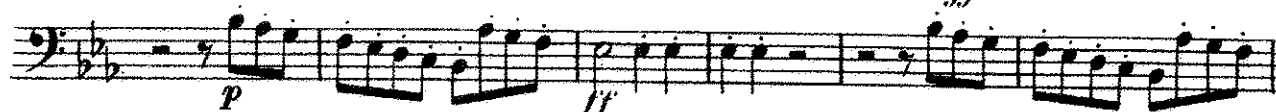
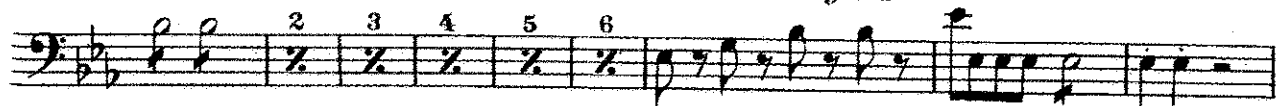

From ⊕ to ⊕ may be omitted.

"Jean de Paris"

Basses.

Overture.

A. BOÏELDIEU.

arr. by L. P. Laurendeau.

Universal
Band 762.

Andte con moto.

762. *p*

ff *pp* *ff* *pp*

ff *pp*

morendo. *ppp* *ff*

ff *ff* *ff* *ff* *pp*

Allo con moto.

pp

f/2 *p*

p

ff *p* *ff* *p*

ff

Basses.

1 *fz* *p*

1 *ff* *p* *ff*

1 *p* 2 3 4

2 3 4 2 3 4 *fz* *p* *fz* *pp*

p *fz* *p*

fz *fz* *p* *fz* *p*

pp 7 2 3 *cresc. poco a poco.*

4 5 6 7 8 9 10 11 12 *f* *f*

ff

2 3 4 5 6 *ff*

"Jean de Paris"

Overture.

A. BOÏELDIEU.

arr. by L. P. Laurendeau.

Drums.

Universal
Band 3'l.

Andte con moto.

762.

32 *f* *Allo con moto.* 24 *ff* 2 *ff* 2 *ff* 2 *ff* 2 *ff* 2 *ff* 2 *ff* 2 *ff* 2 3 4 *ff* 5 *ff* 7 *f* 42 *ff* 2 3 4 *ff* 11 *ff* 2 3 4 5 6 7 8 30 *Più Allo* 2 *ff* 43 *pp* *cresc. poco a poco.* *cresc.* *f* 1 *ff* 1 2 3 4 *fff*