

C. FISCHER'S EDITION.

United States
MILITARY BAND JOURNAL

Grand Selection
from the Opera:

IONE.

CONDUCTOR.

NEW YORK
CARL FISCHER,
6, 8 & 10 Fourth Ave.

Grand Selection

from the Opera:

IONE.

Conductor.

Carl Fischer Edition.

E. Petrella.

arr. by M.C. Meyrelles.

United States
Mil. Band Jour'l.

Allegro.

33.

ff

tr

tr

p

ff

All^o affetuoso.

Solo Cor.

p Clars.

Fl. gva.

segue.

Third system of the piano score. The right hand has a more complex melodic line with some grace notes. The left hand accompaniment remains consistent. The marking *mf* is present above the right hand.

con 8va.

Cor. *Più mosso.*

ff

Bar. & Tromb.

lento. *Andte mosso.*

a tempo. *p* *Bar.*

Fl.

All^o giusto molto marziale.

Clar.

All^o giusto con brio.

Cor. Solo.

First system of the score, featuring a piano accompaniment with a melody in the right hand and chords in the left hand. The tempo is marked 'All^o giusto con brio' and the instrument is 'Cor. Solo.'.

Clar, Cor. & Horn.

Cor.

rall.

segue.

poco rall. Cor. & Horn. El Clar. Bassoon etc.

All^o con brio. con 8va.

The third system continues the piano and woodwind parts with various rhythmic patterns and dynamics.

The fourth system continues the piano and woodwind parts with various rhythmic patterns and dynamics.

The fifth system continues the piano and woodwind parts with various rhythmic patterns and dynamics.

Larghetto.

Bassoon

The seventh system continues the piano and woodwind parts with various rhythmic patterns and dynamics.

Clar.
Cor.

Allo con brio.

GRAND SELECTION from the OPERA
"IONE."

E^b CORNET. CONDUCTOR.

E. PETRELLA.
arr. by M.C. Meyrelles.

Allegro.

33 

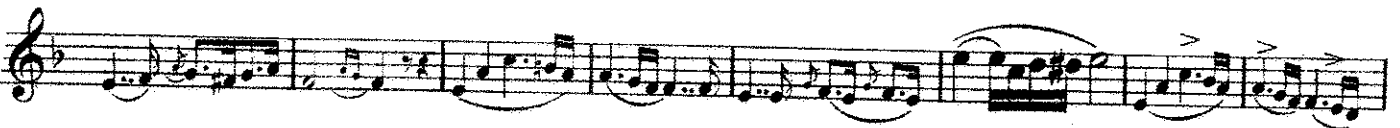

All^o affetuoso. Cor.

E♭ CORNET.

Piu mosso.

Andte mosso. Barit.

Andte mosso.

Poco piu animato.

Allo agitato.

E \flat CORNET.

All^o giusto molto marziale.

Barit.

Piu vivo.

All^o giusto con brio.

Cornet.

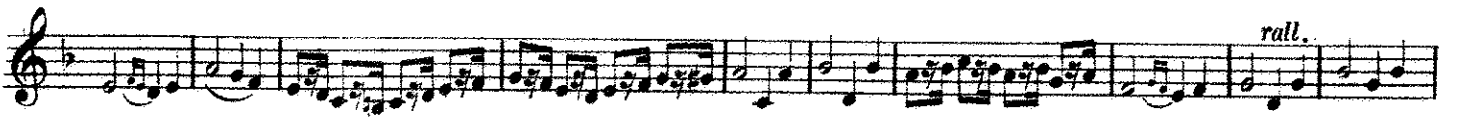

poco rall.

All^o con brio.

E \flat CORNET.

Larghetto.

"IONE."

SOLO B \flat CORNET.

E. PETRELLA.
arr. by M. C. Meyrelles.

Allegro.

33

ff *ff* *ff* *p* *ff* *p* *ff* *ff* *ff* *ff*

All^o affettuoso.

ff *ff* *And^{te} mosso.* *lento. a tempo.* *ff* *rit.*

And^{te} mosso. 1

SOLO B \flat CORNET.

Poco piu animato.

All^o agitato.

All^o giusto molto marziale

cresc.

Piu vivo.

Cadenza.

All^o giusto con brio.

SOLO.

rall.

poco rall.

All^o con brio.

SOLO B \flat CORNET.

Larghetto.

All^o con brio.

"IONE."

1st B \flat Cornet & Soprano Saxophon.

E. PETRELLA.
arr. by M.C. Meyrelles.

Allegro.

33

ff *fz*

p *ff* All^o affetuoso

pp *ff*

ff

ff

pp

f

Piu mosso.
ff

ff

lento, a tempo.
ff

1st B \flat Cornet & Soprano Saxophone.

And^{te} mosso.

7
pp
rit.

And^{te} mosso.

1 5
p p

Poco piu ani

1 ff

mato.

6 3 3
f meno mosso.

All^o agitato.

p ff p SOLO.

ff pp

All^o giusto molto marziale.

13 2
fz pp

cresc.

cresc.

Piu vivo.

f ff

All^o giusto con brio.

Cad. 13 pp < fz p

1st B \flat Cornet & Soprano Saxophone.

p *rall.* *poco rall.* **All^o con brio.**
p *fz* *ff*

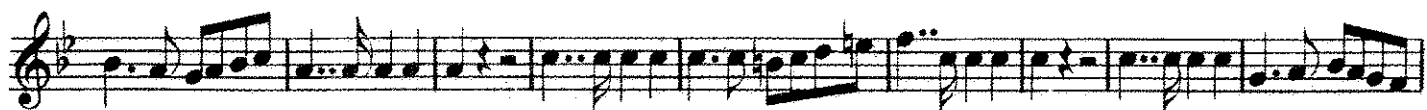

Larghetto.

f *p* *f*

p

ff *p* *ff*

All^o con brio. *fz* *p* *fz* *f*

f *ff*

2
GRAND SELECTION from the OPERA

"IONE." 2nd B \flat CORNET.

E. PETRELLA.
arr. by M. C. Meyrelles.

33 *All^o*
ff

All^o affetuoso.
pp

Piu mosso.
ff

And^{te} mosso.
lento a tempo.
pp

And^{te} mosso.
Poco piu animato.
ff

f meno mosso.
p

All^o agitato.
p

All^o giusto molto marziale.
pp

2nd B \flat CORNET.

cresc.

f

Piu vivo.

All^o giusto con brio.

Cad.

pp

5

4

4 rall.

pp

f

All^o con brio.

poco rall.

ff

Larghetto.

p

2

3

4

5

f

p

f

p

f

p

All^o con brio.

fz

fz

6

2

f

ff

"IONE?"

3d B CORNET.

E. PETRELLA.

arr. by M. C. Meyrelles.

33 *All^o* *ff*

All^o affettuoso. *pp* *ff* *ff* *p* *f*

Piu mosso. *ff* *ff* *lento*

And^{te} mosso. *a tempo.* *And^{te} mosso.* *Poco piu animato.* *f*

All^o agitato. *f* *meno mosso.* *p* *ff*

All^o giusto molto marziale. *ff* *pp* *cresc.*

3d B \flat CORNET.

f *Piu vivo.* *ff* *All^o giusto con brio.* *Cad* *pp*

pp *f* *p* *4* *rall* *pp*

7 *poco rall.* *ff* *All^o con brio.*

Larghetto. *p*

f *p*

f *ff* *ff* *p*

ff *All^o con brio.* *fz* *ff* *fz* *6*

f *fz* *ff*

"IONE."

Alto Saxophone or Solo E \flat Alto.

E. PETRELLA.

arr. by M. C. Meyrelles.

33

All^o
ff *fz* *p*
All^o affetuoso.
p *ff* *p*
f
ff *ff*
p
f
Piu mosso.
ff *ff*
lento. a tempo.
And^{te} mosso.
pp
rit.
And^{te} mosso.
p

Alto Saxophone or Solo E♭ Alto.

p

Poco piu animato.

ff *p*

ff *meno mosso.* *p* *ff*

Allº agitato.

p

ff

Allº giusto molto marziale.

p *fz* *f*

Piu vivo.

Allº giusto con brio.

Cad. *p*

rall. *ppp*

Alto Saxophone or Solo E \flat Alto.

poco rall.

All^o con brio.

ff

Larghetto.

f *p* *ff* *p*

All^o con brio.

fz *p* *fz* *ff* *p* *ff*

fz *ff*

2 3 4

2 3 4

"IONE."

1st E \flat ALTO.

E. PETRELLA.
arr. by M. C. Meyrelles.

33 *All^o* *ff*

p *ff* *p* *ff*

All^o affetuoso. *p* *ff*

ff *ff* *p*

f

Piu mosso. *ff* *ff*

And^{te} mosso. *lento. a tempo.* *p*

rit.

1st E \flat ALTO.

And^{te} mosso.

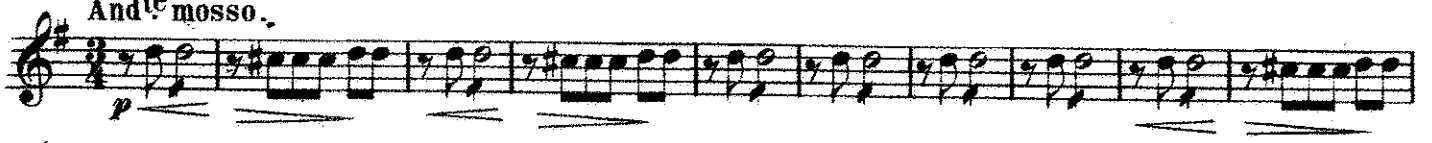

Poco piu animato.

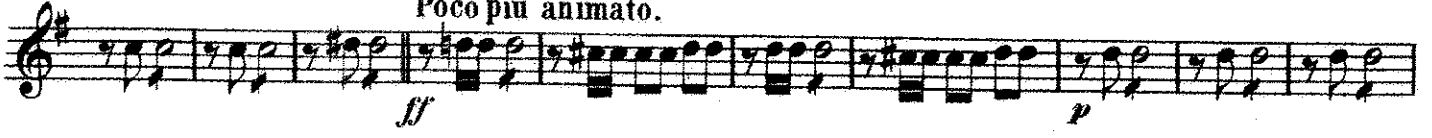

ff meno mosso.

All^o agitato.

All^o giusto molto marziale.

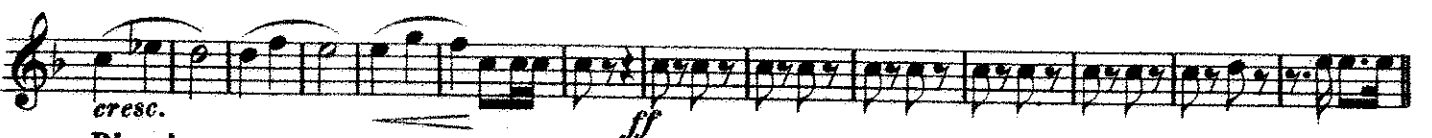
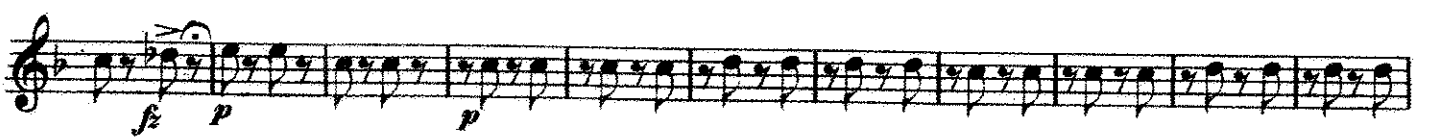
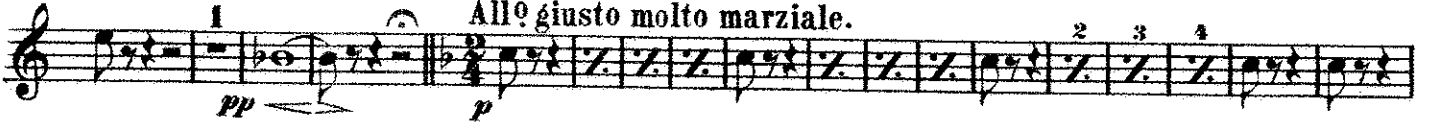

cresc.

Piu vivo.

All^o giusto con brio.

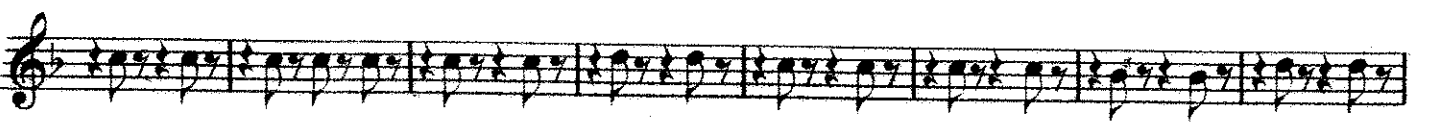

rall.

1st E^b ALTO.

poco rall. **All^o con brio.**

f *p* *pp* *ff*

Larghetto.

p *f*

p *f* *ff* *p*

All^o con brio.

ff *f* *p* *f* *p* *ff*

"IONE."

2nd E^b ALTO.

E. PETRELLA.

arr. by M. C. Meyrelles.

33 *All^o*

All^o affetuoso.

Piu mosso.

lento. a tempo.

Andte mosso.

2nd E \flat ALTO.

And^{te} mosso.

p

p

Poco piu animato.

ff *p*

ff *meno mosso.* *p*

All^o agitato.

p

ff

All^o giusto molto marziale.

p

fz *p*

cresc. *f*

ff

All^o giusto con brio.

Cad. *p*

p

fz *p*

p

poco rall.

rall. *fz* *p*

2nd E_b ALTO.

All^o con brio.
ff

Larghetto.
p

All^o con brio.
ff *p* *ff* *fz p*

"IONE."

3^d E^b ALTO.

E. PETRELLA.
arr. by M. C. Meyrelles.

All^o

33 *ff*

p. *p.* *ff*

All^o affettuoso.

p

ff *ff* *p*

f

Piu mosso.

ff *ff*

And^{te} mosso.

lento, a tempo. *pp*

pp

rit.

3d Eb ALTO.

Andte mosso.

Poco piu animato.

Allo agitato

meno mosso.

Allo giusto molto marziale.

Piu vivo.

Allo giusto con brio.

Cadenza.

p

poco rall.

Allo con brio.

rall.

fz p

ff

3d E♭ ALTO.

Larghetto.
p

f *p*

f

pp

ff *p* *ff*

All^o con brio.
f^{pp} *pp*

f *p* *f*

ff

2 3 4 5 6

2 3 4

"IONE?"

1st TROMBONE.

E. PETRELLA.

arr. by M. C. Meyrelles.

All^o

33 *ff*

p *ff*

All^o affetuoso.

p *ff*

ff *p*

f *ff*

Piu mosso.

ff *And^{te} mosso.*

lento a tempo. *p*

And^{te} mosso.

p

And^{te} mosso.

p

Poco piu animato.

ff *p* *f* *meno mosso.*

1st TROMBONE.

All^o agitato.

All^o giusto molto marziale.

Piu vivo.

All^o giusto con brio.

All^o con brio.

1st TROMBONE.

Larghetto.

"IONE?"

2nd TROMBONE.

E. PETRELLA.

arr. by M. C. Meyrelles.

All^o

33 *ff*

p *ff*

All^o affetuoso.

p

ff *ff*

16 *f*

Piu mosso.

ff *ff*

And^{te} mosso.

lento. a tempo. *pp*

2nd TROMBONE.

Andte mosso.

Poco piu animato.

Allo agitato.

Allo giusto molto marziale.

Piu vivo:

Allo giusto con brio.

Allo con brio.

2nd TROMBONE.

Larghetto.

Allo con brio.

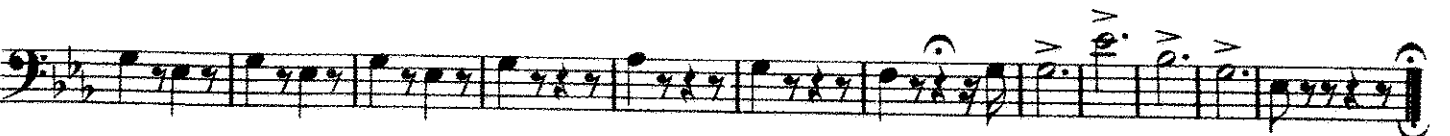

"IONE?"

BASSE TROMBONE.

E. PETRELLA.

arr. by M. C. Meyrelles.

All^o

33

ff

pp

p

ff

All^o affetuoso.

p

p

ff

f

ff

ff

Piu mosso.

ff

ff

And^{te} mosso.

lento. a tempo.

pp

And^{te} mosso.

ff

BASSE TROMBONE.

Poco piu animato.

All^o agitato.

All^o giusto molto marziale.

Piu vivo.

All^o giusto con brio.

All^o con brio.

BASSE TROMBONE.

Larghetto.

p

f

p

f

ff

p

ff

p

ff

p

ff

p

ff

p

ff

p

All? con brio.

"IONE" 1st B \flat Tenor $\text{\textcircled{f}}$ or Tenor Saxophone.

E. PETRELLA.
arr. by M. C. Meyrelles.

33 *All^o*

All^o affetuoso.

Piu mosso.

And^{te} mosso.
lento a tempo.

And^{te} mosso.

Poco piu animato.

1st B \flat Tenor $\text{\textcircled{f}}$ or Tenor Saxophone.

All o agitato.

All o giusto molto marziale.

Piu vivo.

All o giusto con brio.

All o con brio.

1st B \flat Tenor $\text{\textcircled{f}}$ or Tenor Saxophone.

Larghetto.

All^o con brio.

"IONE?"

2nd B \flat TENOR tr

E. PETRELLA.

arr. by M. C. Meyrelles.

All^o

33 ff ff 3

p p ff 3 3

All^o affetuoso.

p 9 2 ff ff

16 f

Piu mosso.

ff ff

lento a tempo.

And^{te} mosso.

p

2nd B, TENOR

And^{te} mosso.

Poco piu animato.

All^o agitato.

All^o giusto molto marziale.

Piu vivo.

All^o giusto con brio

2nd B \flat TENOR \textregistered

ff *poco rall.* *ff* **All $\textcircled{?}$ con brio.**

Larghetto.
p

All $\textcircled{?}$ con brio.
ff *ff* *p* *ff* *fz* *p*

5 7
fz *f* *p* *f*

2 3 4
ff

2 3 4 2 3 4

"IONE?"

BARITONE 

E. PETRELLA.

arr. by M. C. Meyrelles.

All^o

33 

All^o affetuoso.

Piu mosso.

lento. a tempo.

Andte mosso.

Andte mosso.

BARITONE

Poco piu animato.

ff

p

ff meno mosso.

*p*³

All^o agitato.

ff

p

ff

All^o giusto molto marziale.

mf

ff

p

pp

cresc.

f

Piu vivo.

ff

Cadenza ad lib.

All^o giusto con brio.

p

ff

p

Eleventh staff of music with a rallentando marking and dynamics including forte and piano.

rall. *ff* *p*

All^o con brio.

Twelfth staff of music with a piano poco rallentando marking and a fortissimo dynamic.

p poco rall.

ff

Thirteenth staff of music.

BARITONE

Larghetto.

All^o con brio.

BARITONE.

f

ff Poco piu animato. *p*

ff meno mosso. *p*

Allº agitato. *p*

Allº giusto molto marziale. *ff*

mf *fz* *p* *pp*

cresc. *p*

Piu vivo. *ff*

Cadenza ad lib. *p*

Allº giusto con brio *fz* *p*

Allº con brio. *p* *fz*

poco rall. *ff*

BARITONE.

Larghetto.

"IONE."

E♭ BASSE TUBA.

E. PETRELLA.

arr. by M.C. Meyrelles.

All^o

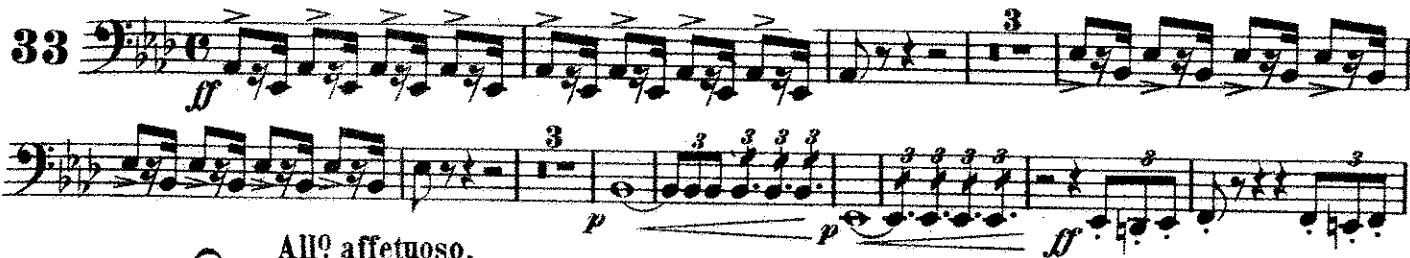
33 *ff* 

All^o affetuoso.

p 

Piu mosso.

ff 

And^{te} mosso.

lento. a tempo.

pp 

E♭ BASSE TUBA.

And^{te} mosso.

Poco piu animato.

All^o agitato.

All^o giusto molto marziale.

pp

cresc.

All^o giusto con brio.

Cadenza.

rall.

poco rall.

All^o con brio.

E♭ BASSE TUBA.

GRAND SELECTION from the OPERA.
"IONE."

SMALL DRUM.

E. PETRELLA.
arr. by M.C. Meyrelles.

Allegro.

33 

All^o affetuoso.

Piu mosso.

lento a tempo.

And^{te} mosso.

And^{te} mosso. Poco piu animato.

All^o agitato.

All^o giusto molto marziale.

SMALL DRUM.

8 9 10 11 12 13 14 2 3 4

cresc. *ff*

Piu vivo.

ff

All^o giusto con brio. *All^o con brio.*

Cad. 31 *poco rall.* *ff*

Larghetto.

18

All^o con brio.

9 *p* *ff* *fz* *fz* 17

ff

3

3

GRAND SELECTION from the OPERA

"IONE?"

BASS DRUM.

E. PETRELLA.

arr. by M. C. Meyrelles.

All^o

33 *ff* *p* < *p* <

All^o affetuoso.

Piu mosso.

23 *ff* > *ff* *ff*

lento a tempo.

And^{te} mosso.

And^{te} mosso. Poco piu animato.

All^o agitato.

15 3 24 10 *f* *meno mosso.* *f* 12

All^o giust molto marziale.

2 *f* *pp*

p

cresc.

Piu vivo.

ff 1 2 *Cad.*

All^o giusto con brio.

All^o con brio.

31 *poco rall.* *ff*

Larghetto.

18 9 1

All^o con brio.

9 20 *f*

3

3