

# "Introduction and Bridal Chorus"

Solo B♭ Cornet.  
(Trumpet) (Conductor)

from 3<sup>rd</sup> Act of R. Wagner's

"Lohengrin"

Full Band \$ 2.00

arr. by L. P. Laurendeau.

Universal  
Band No.  
507.

Sehr lebhaft. (Molto vivace)

ff 3

f Tromb.

ff Basses & Tromb.

Cl.

A SOLO

Brass.

mf

p

mf

mf

mf dim.

Copyright renewed 1928  
Copyright 1900 by Carl Fischer New York.

Printed in the U.S.A.

# Solo B $\flat$ Cornet.

**B**

*p* *f* *dim.* *p*

*a tempo* *tr* *f* *p rit.*

*ff* *Cl.* *3* *3* *3* *3*

*dim.*

**SOLO** *p* *pp* *Clar.*

*tr* *Mässig bewegt. (Molto con moto)* *pp*

**SOLO.** *mf* *p* **D**

# Solo B $\flat$ Cornet

1st Cor.

(Meno mosso)  
Etwas langsamer.

SOLO

Clar. *f*

Brass. *fp* *fp*

SOLO

*f* *p* *f*

Cl. *f*

Im ersten Zeitmass. (Tempo I.)

*p* *p*

*p* Cl.

*mf*

F

G

*mf* *p* *pp*

Cornets.

Altos. *f* *f* Cl.  $\sharp$

# Solo B $\flat$ Cornet

Tempo I.

*tr*

*ff*

*fp*

*ff*

Tromb.

*ff*

Basses & Tromb.

2 "Introduction and Bridal Chorus"

from 3<sup>rd</sup> Act of R. Wagner's

**Db Piccolo**

"Lohengrin."

Sehr lebhaft. (*Molto vivace*)

arr. by L. P. Laurendeau.

Universal  
Band 71.

507.

**Db Piccolo**

Mässig bewegt. (*Modto con moto*)

Etwas langsamer. (*Poco meno*)

Im ersten Zeitmass. (*Tempo I*) 8

# "Introduction and Bridal Chorus"

from 3<sup>rd</sup> Act of R. Wagner's  
"Lohengrin."

C Flute

arr. by L. P. Laurendeau

Sehr lebhaft (*Molto vivace*)

U 507

C Flute

C Flute

Mässig bewegt (*Modto con moto*)

24 D 8

*pp*

*p*

*f* *p* *pp*

Etwas langsamer (*Poco meno*)

12

*fp* *fp* *p* *fp* *fp*

7 E 4

*p*

Im ersten Zeitmass (*Tempo I*)

3

*p* *p*

*p*

*pp*

F 8

*pp*

*p*

C Flute

# 2 "Introduction and Bridal Chorus"

from 3<sup>rd</sup> Act of R. Wagner's  
"Lohengrin."

Oboe.

Universal  
Band 1<sup>st</sup>

Sehr lebhaft. (*Molto vivace*)

arr. by L. P. Laurendeau.

507.

*ff* *f* *ff* *ff* *ff* *ff* *ff* *p* *mf* *p*

Oboe

*atempo*  
*ff*

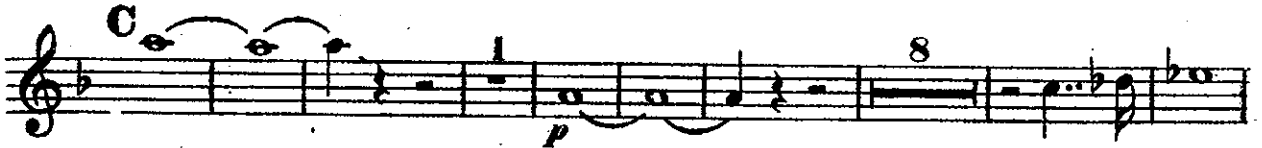
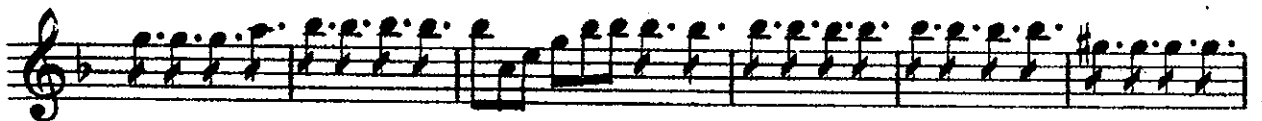
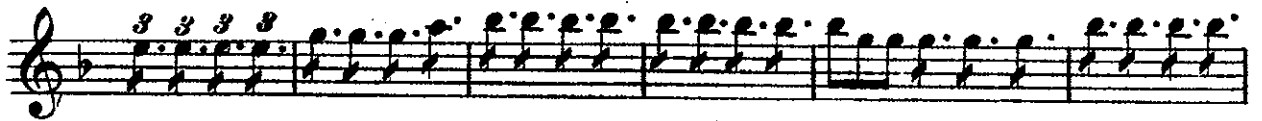

*p*

Mässig bewegt. (*Modto con moto*)  
24 D 16  
*p*

*f* *p* *p*

Etwas langsamer  
(*Poco meno*)  
*fp* *fp*

*fp* *fp*

# Oboe.

# 2 "Introduction and Bridal Chorus"

Bassoon.

from 3<sup>rd</sup> Act of R. Wagner's  
"Lohengrin."

arr. by L. P. Laurendeau.

Universal  
Band 17.

Sehr lebhaft. (*Molto vivace*).

507.

# Bassoon

3

Mässig bewegt. (*Modto con moto*)

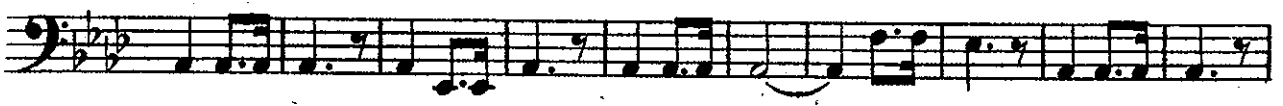
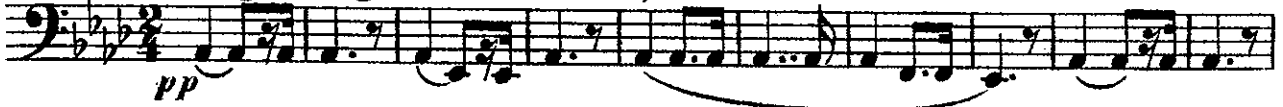

Etwas langsamer. (*Poco meno mosso*)

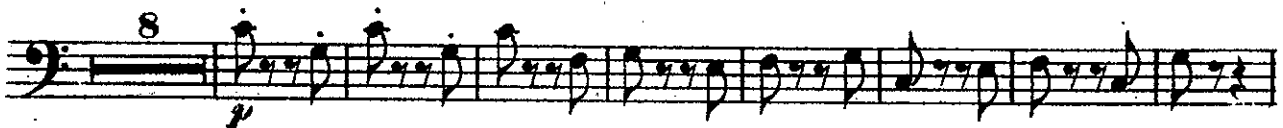

Im ersten Zeitmass.  
(*Tempo I.*)

# E♭ Clarinet.

2 2 D

*mf* *p*

*f*  
Etwas langsamer.

14

*p* *pp* *fp* *fp*

13 E

*fp* *p*

Im ersten Zeitmass.

*p*

*mf*

F

*p*

*mf* *p*

G 8

Tempo I<sup>o</sup>

*ff*

*p* *ff*

*f*

*ff*

# "Introduction and Bridal Chorus"

1<sup>ST</sup> B $\flat$  Clarinet. from 3<sup>rd</sup> Act of R. Wagner's  
"Lohengrin"

Sehr lebhaft. (*Molto vivace*)

arr. by L. P. Laurendeau.

Universal  
Band Pl.

507.

# 1st B $\flat$ Clarinet

# "Introduction and Bridal Chorus"

2<sup>ND</sup> & 3<sup>RD</sup>  
B $\flat$  Clarinets.

from 3<sup>rd</sup> Act of R. Wagner's  
"Lohengrin."

Sehr lebhaft. (*Molto vivace*)

arr. by L. P. Laurendeau.

Universal  
Band 3<sup>rd</sup>.

507.

# 2ND & 3RD B $\flat$ Clarinets.

Key musical elements and markings include:

- Dynamics: *p*, *mf*, *f*, *rit.*, *ff*, *pp*, *trium*
- Articulation: *B*, *C*, slurs, accents, and breath marks.
- Tempo/Tempo Change: *u tempo*
- Performance Instructions: *Mässig bewegt. (Modto con moto)*

2nd & 3rd B♭ Clarinets

**D**

**E**

**F**

**G**

Etwas langsamer. (*Meno*)

Im ersten Zeitmass. (*Tempo I*)

*p* *fp* *fp* *p* *fp* *fp* *p* *mf* *p* *mf* *p*

# 2nd & 3rd B♭ Clarinets

Tempo I.

2 "Introduction and Bridal Chorus"

from 3<sup>rd</sup> Act of R. Wagner's

"Lohengrin."

B $\flat$  Bass Clarinet

arr. by L. P. Laurendeau

Sehr lebhaft (*Molto vivace*)

U 507

1  
*ff*

*fp* *ff*

15

*ff* 8

8

*ff*

A 4

*p*

B

*p*

# B♭ Bass Clarinet

B $\flat$  Bass Clarinet

Etwas langsamer (*Poco meno*)

16

Im ersten Zeitmass (*Tempo I*)

# 2 "Introduction and Bridal Chorus"

Soprano  
Saxophone.

from 3<sup>rd</sup> Act of R. Wagner's  
"Lohengrin."

arr. by L.P. Laurendeau.

Universal  
Band 3<sup>rd</sup>.

Sehr lebhaft. (Molto vivace)

507.

# Soprano Saxophone

*a tempo*  
*f*  
*p rit.*  
*ff*  
*tr*

*3*  
*3*  
*3*  
*3*

*C*  
*1 p*  
*6*

*pp*  
*pp*  
*tr*  
*(Modto con moto)*  
*Mässig bewegt.*

*mf*  
*2*  
*D*  
*2*

*Etwas langsamer.*  
*f*  
*31*  
*(Poco meno) p*  
*E*

*Im ersten Zeitmass.*  
*p (Tempo I)*

*tr*  
*p*  
*mf*  
*2*  
*2*

# Soprano Saxophone.

# 2 "Introduction and Bridal Chorus"

Alto  
Saxophone.

from 3<sup>rd</sup> Act of R. Wagner's  
"Lohengrin."

Universal  
Band J'l.

Sehr lebhaft. (*Molto vivace*)

arr. by L. P. Lauredeau.

507.

# Alto Saxophone

8

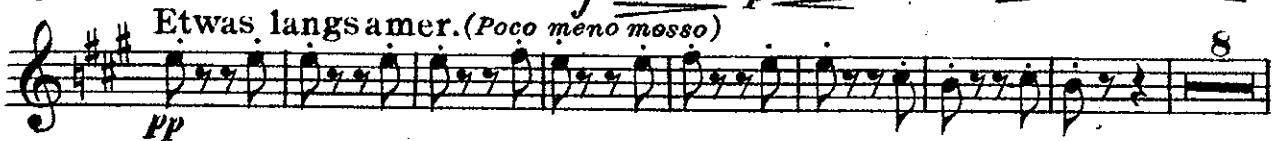
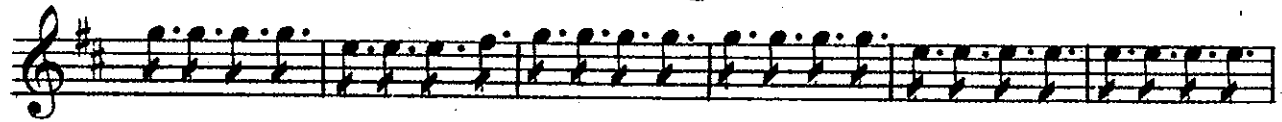

# Alto Saxophone.

# 2 "Introduction and Bridal Chorus"

Tenor  
Saxophone.

from 3<sup>rd</sup> Act of R. Wagner's  
"Lohengrin."

Universal  
Band J'l.

Sehr lebhaft. (*Molto vivace*)

arr. by L. P. Laurendeau.

507.

# Tenor Saxophone

# Tenor Saxophone.

# 2 "Introduction and Bridal Chorus"

Baritone  
Saxophone.

from 3<sup>rd</sup> Act of R. Wagner's  
"Lohengrin."

Universal  
Band 5<sup>th</sup> 1.

Sehr lebhaft. (*Molto vivace*)

arr. by L. P. Laurendeau.

507.

*ff* *fp < ff* *f* *ff* *p* *mf* *f* *rit.* *ff*

# Baritone Saxophone

Etwas langsamer. (*Poco meno mosso*)

Im ersten Zeitmass. (*Tempo I.*)

## Baritone Saxophone.

*p*

**F**

*mf*

**G**

**8**

Tempo I.

*ff*

*sp < ff*

*ff*

*ff*

*ff*

*ff*

*ff*

*ff*

*ff*

*ff*

*ff*