

"Introduction and Bridal Chorus"

Solo B♭ Cornet.
(Trumpet) (Conductor)

from 3rd Act of R. Wagner's

"Lohengrin"

Full Band \$ 2.00

arr. by L. P. Laurendeau.

Universal
Band No.

Sehr lebhaft. (Molto vivace)

507.

Copyright renewed 1928
Copyright 1900 by Carl Fischer New York.

Printed in the U.S.A.

Solo B \flat Cornet.

B

p *p* *f* *dim.* *p* *p*

a tempo *tr* *ff* *3* *Cl.* *3* *3* *3* *3* *p* *rit.*

Cl. *3* *3* *3* *3* *p*

Cl. *3* *3* *3* *3* *p*

Cl. *3* *3* *3* *3* *p*

Cl. *3* *3* *3* *3* *dim.*

SOLO *p* *pp* *Clar.*

tr *Mässig bewegt. (Mod^{to} con moto)* *pp*

SOLO. *mf* *p* **D**

Solo B♭ Cornet

1st Cor.

(Meno mosso)
Etwas langsamer.

SOLO

Clar. *f*

Brass. *fp* *fp* *fp* *fp* *E*

SOLO

Im ersten Zeitmass. (Tempo I.)

p *p*

Cl. *p*

mf

F

G

Cornets. *f* *f* *mf* *p* *pp*

Altos. *f* *f* *mf* *p* *pp*

Cl. *f*

Solo B \flat Cornet

Tempo I.

2 "Introduction and Bridal Chorus"

1ST B \flat Cornet. (Trumpet)
from 3rd Act of R. Wagner's
"Lohengrin."

arr. by L. P. Laurendeau.

Universal
Band J $\dot{1}$.

Sehr lebhaft. (Molto vivace)

5 0 7.

ff 3 tr

f p 3 3 3 ff tr

3 2 6 1 2 ff

3 4 5 6 7 8

ff 3 tr

A p mf p

mf fp 2 1

B p

1st B \flat Cornet

rit.

a tempo.

ff

tr

1

1

2

3

4

5

6

7

C

p

pp

Mässig bewegt. (Modto con moto)

4

15

mf

D

16

p

p

Etwas langsamer. Meno

f

p

p

fp

fp

3rd Clar.

pp

f

fp

pp

f

p

Im ersten Zeitmass. (Tempo I.)

3

3

1ST B \flat Cornet.

2 "Introduction and Bridal Chorus"

2ND & 3RD

from 3rd Act of R. Wagner's

B \flat Cornets.

"Lohengrin"

(Trumpets)

arr. by L. P. Laurendeau.

Universal
Band 31.

Sehr lebhaft. (Molto vivace)

507.

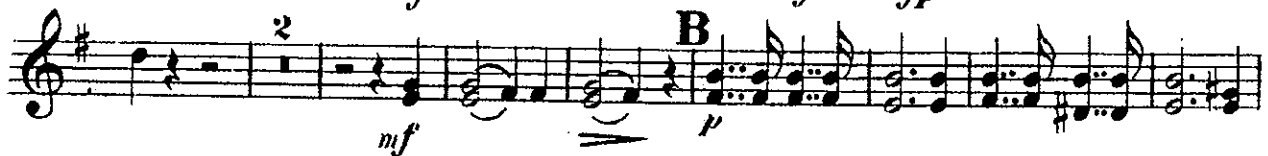

2nd & 3rd B♭ Cornets

Mässig bewegt. (*Modto con moto*)

Etwas langsamer. (*Poco meno*)

2ND & 3RD B \flat Cornets.

2 "Introduction and Bridal Chorus"

1ST Alto.

from 3rd Act R. Wagner's
"Lohengrin?"

arr. by L. P. Laurendeau

Universal
Band 7^l.

Sehr lebhaft.

507.

1ST Alto.

2 "Introduction and Bridal Chorus"

from 3rd Act of R. Wagner's

2ND Alto.

"Lohengrin?"

arr. by L.P. Laurendeau.

Universal
Band J^t.

Sehr lebhaft.

507.

2ND Alto.

"Introduction and Bridal Chorus"

from 3rd Act of R. Wagner's

3rd & 4th E \flat Horns "Lohengrin."

(Alto or Mellophone)

Universal
Band 7^l.

Sehr lebhaft. (Molto vivace)

arr. by L.P. Laurendeau.

507.

3rd & 3rd E \flat Horns

Etwas langsamer.

3rd & 4th Eb Horns

"Introduction and Bridal Chorus"

1st & 2nd from 3rd Act of R. Wagner's

Trombones (Bb Tenors) "Lohengrin?"

arr. by L.P. Entremont.

Universal Band J'l.
Sehr lebhaft. (Molto vivace)

507.

1st & 2nd Trombones

Mässig bewegt. (*Modto con moto*)

4 15 7

pp **D** 8 *pp* *p* 8

Etwas langsamer. **E** *mf* Im ersten Zeitmass. (*Tempo I.*) 7

(*Poco meno*) *p* 8 *p* 8

F 8 *p* 8

G 5 *mf* *p* *f*

Tempo I. *ff* *fp* *ff*

f 3 *f* 3 *ff* 3 *ff* 3

"Introduction and Bridal Chorus"

3rd Trombone $\text{B}\flat$ Bass from 3rd Act of R. Wagner's "Lohengrin."

Universal
Band 1/1

Sehr lebhaft. (Molto vivace)

arr. by L.P. Lauredeau.

507.

ff *fp* *ff* *f* *ff* *p* *mf* *p* *mf* *fp* *mf* *mf* *p* *mf* *pp* *Mässig bewegt. (Molto con moto)*

3rd Trombone

D
pp 8 *p* *mf*
E *p* 2 *pp* Bar. (Tempo I.)
pp 8 Im ersten Zeitmass.
F 8 *p* 8
p 1
G 5
Tempo I. *mf* *p* *f* *ff* *ff*
ff *ff* *ff* *ff*

"Introduction and Bridal Chorus"

from 3rd Act of R. Wagner's

1ST & 2ND Trombones: "Lohengrin"

arr. by L. P. Laurendeau.

Universal
Band 3rd.

Sehr lebhaft. (*Molto vivace*)

507.

1st & 2nd Trombones 9:

Mässig bewegt. (*Modto con moto*)

"Introduction and Bridal Chorus"

3RD Trombone: from 3rd Act of R. Wagner's
"Lohengrin."

Universal
Band J^l

Sehr lebhaft. (Molto vivace)

arr. by L. P. Laurendeau.

507.

ff *fp* *ff*

A *p* *mf* *p* *mf* *fp*

B *mf* *p* *mf* *p*

a tempo. *f* *rit.* *ff*

C *p* *pp*

Mässig bewegt.
(Mod^o con moto)

3rd Trombone 9:

D
pp

8
p *mf*
Etwas langsamer. (*Poco meno mosso*)

p *pp Bar.*

8
pp

7 **E**
p Im ersten Zeitmass
(*Tempo I.*) 7

8
p

F 8
p

G 5
mf *p* *f*
Tempo I.

ff *fp < ff*

f

2 "Introduction and Bridal Chorus"

Baritone

from 3rd Act of R. Wagner's
"Lohengrin"

Sehr lebhaft.

arr. by L.P. Lauredeau.

Universal
Band No.

507.

p
Mässig bewegt.

Etwas langsamer.

Eleventh staff of musical notation in bass clef. It features a *p* (piano) dynamic marking.

Twelfth staff of musical notation in bass clef. It features a *f* (forte) dynamic marking.

E

Im ersten Zeitmass.

Thirteenth staff of musical notation in bass clef. It features a 7-measure rest at the end of the line.

fp < >

Baritone

p

mf *p*

F

mf *p* *f*

G

mf *p* *f*

Tempo I.

ff *fp* *ff*

f

ff

"Introduction and Bridal Chorus"

from 3rd Act of R. Wagner's

"Lohengrin."

Basses.

arr. by L.P. Lauredeau.

Universal
Band 3^l.

Sehr lebhaft (*Molto vivace*)

507.

Basses

D

mf >>> > *p* <>

E

6 Etwas langsamer. *f* Im ersten Zeitmass. (*Poco meno*) *p*

7

F

mf

G

5 *p* *f* *ff* Tempo I. *mf*

15 *ff* *sp* *ff*

3

"Introduction and Bridal Chorus"

from 3rd Act of R. Wagner's

"Lohengrin."

Drums.

Sehr lebhaft. (*Molto vivace*)

arr. by L.P. Laurendeau.

Universal
Band 1st.

507.

Mässig bewegt. (*Modto con moto*)

Drums

Etwas langsamer.

Im ersten Zeitmass.
(Tempo I.)

2 31 E 7 8
(Poco meno mosso)

Trigl.

p

F 1 2 3 4 5 6 7 8 9 10

11 12 13 14 15 16

Drs.
mf

Trigl.

G

Tempo I.

1 7 1
ff

3
p = ff

32
ff

"Introduction and Bridal Chorus"

from 3rd Act of R. Wagner's
"Lohengrin."

Timpani in C & F

arr. by L. P. Laurendeau

Sehr lebhaft (*Molto vivace*)

U 507

1 3 1

f *pp* *f*

3 34

f *p*

2 A 16 B 14 1 1 20

rit. *f*

a tempo

C

f *dim.* *p* *dim.* *pp*

11

Mässig bewegt (*Modto con moto*) Etwas langsamer (*Poco meno*) Im ersten Zeitmass (*Tempo I*)

24 D 38 31 E 7 8 24

F 34 G 9 Tempo I. 1 3 1

f *pp* *f*

3 33

f