

Grand Baritone Fantasia "IL TROVATORE."

PICCOLO.

Verdi.

- Staff 6:** Continuation of the *Vivace* section, ending with a *V²* marking.

Maestoso.
mf *rall.* *a tempo.*

p *rall.* *f* *rall.* *a tempo.*

Andte Sostenuto.
16 6 1 2 3 3 3

p *f*

p *p* *ff* *Maestoso.* *ff*

f *Cad.*

Allo Vivo.
ff *fz*

Grand Baritone Fantasia IL TROVATORE.

OBOES.

Allegro moderato.

Verdi.

ff

Largo

Cadenza pp

mf *fz*

Vivace

fz *Cad.*

Maestoso.

rall

5

a tempo *p* *f* *rall.* *a tempo*

Andante sostenuto.

1 16 6 1

2

ff

Maestoso.

p *ff*

ff

Allegro vivo.

Cadenza *ff*

f

Detailed description of the musical score: The score consists of seven staves of music. The first staff begins with a measure number '5' and includes dynamics *a tempo*, *p*, *f*, *rall.*, and *a tempo*. The second staff is marked *Andante sostenuto.* and contains measure numbers 1, 16, 6, and 1. The third staff starts with a measure number '2' and features *ff* dynamics and triplet markings. The fourth staff is marked *Maestoso.* and includes *p* and *ff* dynamics. The fifth staff begins with *ff*. The sixth staff is marked *Allegro vivo.* and includes a *Cadenza* section with *ff* dynamics. The seventh staff concludes with a *f* dynamic.

Grand Baritone Fantasia IL TROVATORE.

BASSOONS.

Allegro moderato.

Verdi.

Andante sostenuto.

1 16

1 2

f

2 *ff*

Maestoso.

ff

Allegro vivo.

1

Cadenza

fz

Grand Baritone Fantasia "IL TROVATORE."

Verdi.

E♭ CLARINET.

All^o Mod^{to}
ff

Largo.
p

mf *fz* *Vivace.* *Cad.* *ff*

Maestoso. *rall.* *a tempo.*
mf

a tempo.
p *rall.* *f* *rall.*

The musical score is written for E♭ Clarinet in G major, 2/4 time. It features a variety of rhythmic patterns, including sixteenth and thirty-second notes, and rests. Dynamics range from piano (p) to fortissimo (ff). Tempo markings include All^o Mod^{to}, Largo, Maestoso, rall., and a tempo. The score includes a Bar. Cad. (Baritone Cadence) and a final Cad. (Cadenza). The piece concludes with a final cadence in 3/4 time.

Andte Sostenuto.

K. 111

Grand Baritone Fantasia "IL TROVATORE"

B \flat CLARINETS.

Verdi.

The musical score is written for B-flat Clarinets and consists of several distinct sections:

- First Section:** Marked *All^o Mod^{to}* and *ff*. It features a melodic line with various ornaments and slurs.
- Fourth Section:** Marked *Vivace* and *ff*. It is written in 3/4 time and features a driving, rhythmic melody with slurs.

rall. *a tempo.* *f* *rall.*

Andte Sostenuto.

p *f*

ff *p* *ff* *f*

Maestoso. *1st 8va*

8 *f* *Cad.*

Allo Vivo. *ff* *fz*

Detailed description of the musical score: The score consists of seven staves. The first staff is a single melodic line with dynamics *f* and *rall.*, and tempo markings *rall.* and *a tempo.*. The second staff is a bass line starting with *Andte Sostenuto.* and *p*. The third and fourth staves contain complex rhythmic patterns with triplets and dynamics *f* and *ff*. The fifth staff features a melodic line with dynamics *p*, *ff*, and *f*, and tempo markings *Maestoso.* and *1st 8va*. The sixth staff continues the melodic line with dynamics *f* and a *Cad.* marking. The seventh staff is a final melodic line with dynamics *ff* and *fz*, and tempo marking *Allò Vivo.*

Grand Baritone Fantasia "IL TROVATORE"

Bb BASS.

Verdi.

Allo Modto
ff

Largo.
p

Bar. Cad.
p *ff*

Vivace.
ff *f* *f* *Cad.*

ff

Maestoso.
mf *rall.* *a tempo.*

rall. *a tempo.* *rall.*

p *f*

Andte Sostenuto.

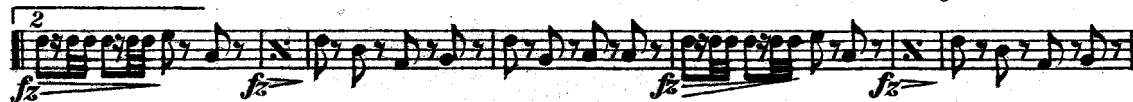
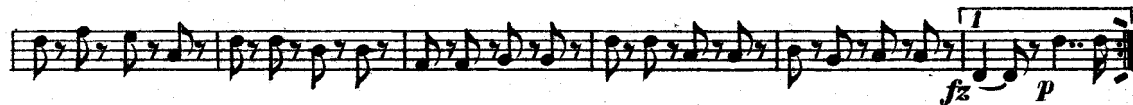
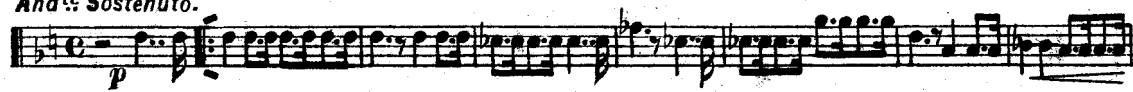

Allo Vivo.

20th Century Journal **Grand Baritone Fantasia IL TROVATORE.**
SOPRANO SAXOPHONE.

Allegro moderato.

Verdi.

- Staff 1: *ff*
- Staff 2: *Largo*, *p*, *Cad.*, *mf*
- Staff 3: *fz*, *f*, *Cad.*
- Staff 4: *Vivace.*, *ff*, *f*
- Staff 5: *Maestoso.*, *rall.*, *a tempo*
- Staff 6: *p*, *rall.*, *a tempo*
- Staff 7: *Andante sostenuto.*, *rall.*, *Maestoso.*
- Staff 8: *Maestoso.*, *ff*
- Staff 9: *Allegro vivo.*, *p*, *ff*, *Cad.*, *ff*
- Staff 10: *fz*

20th Century Journal Grand Baritone Fantasia IL TROVATORE.

ALTO SAXOPHONE.

Allegro moderato.

Verdi.

- Staff 1:** *ff* (fortissimo), *Allegro moderato.*
- Staff 8:** *fz* (forzando).

20th Century Journal Grand Baritone Fantasia IL TROVATORE.

TENOR SAXOPHONE.

Verdi.

- Staff 1: *Allegro moderato.* **ff**
- Staff 2: *Largo.* **p**
- Staff 3: *Vivace.* **ff**
- Staff 4: *Maestoso.* **ff**
- Staff 5: *Andte sostenuto.* **ff**
- Staff 6: *Maestoso.* **ff**
- Staff 7: *Allo vivo.* **ff**

Other markings include *Cad.*, *rall.*, *a tempo*, *Cadenza*, and various fingering numbers (1, 2, 5, 7). The score concludes with a **ff** dynamic and a *Cad.* marking.

20th Century Journal Grand Baritone Fantasia IL TROVATORE.
BARITONE SAXOPHONE.

Verdi.

Allegro moderato.

Largo. *ff* 11 *Cadenza* 3 *fz*

Vivace. *ff* 1 2 3 4 5 6 *Cad.* *fz*

7 8 9 10 11 12 | 1 *Maestoso.* 2 3 1 *rall.*

9 *a tempo* *rall* *f* *a tempo* *rall.*

Andte sostenuto. 16 7 | 1 2 2 2 *fz*

Maestoso. *p* *ff* *ff*

Allo vivo. *Cad.* *ff* *f* *fz*

Grand Baritone Fantasia "IL TROVATORE"

E♭ CORNET.

SOLO FOR BARITONE OR B♭ CORNET.

Verdi.

229. *Allo Modto*

Tutti. Full Band.

Largo. Bar. Solo.

Solo Alto.

Bar. Cad. *p*

Bar. Bar. Cad.

Tutti. Full Band.

Maestoso.

Bar. Solo.

rall.

a tempo.

Bass.

rall.

Andte Sostenuto.
Solo Alto.

Cymb. Bb

Bar Solo.

Bar.

Maestoso.

Bass.

Bar. Cad.

Allo Vivo.

Solo.

Copyright MDCCCXC by J. W. Pepper.

Grand Baritone Fantasia "IL TROVATORE."

SOLO B \flat CORNET.

SOLO FOR BARITONE OR B \flat CORNET.

Verdi.

229. *All^o Mod^o*

ff Tutti. Full Band.

Largo. Bar Solo.

p Solo Alto.

Bar. Cad.

mf Solo.

fz Tutti. Full Band.

rall. *Vivace.* Bass.

Bar. Cad.

Maestoso. Bar Solo.

p *f* *mf* *rall.* *a tempo.* Bass.

p *fz* *f* *rall.*

Andte Sostenuto.

Cymb. *p*

Band. *Solo.*

Bar Solo.

Solo.

Solo.

Maestoso.

Full Band.

Bass.

Solo.

Bar. Cad.

Allo Vivo.

Solo.

p — *ff*

ff *When performed as a Cornet Solo, use the Baritone part in Treble Clef.

Copyright MDCCCXC by J. W. Pepper.

Grand Baritone Fantasia "IL TROVATORE."

1st B \flat CORNET.

Verdi.

Allo Mod^{to}
ff

Largo.
p

Bar. *Cad. p* *p* *fz*

Vivace.
fz *f* *Cad.* *ff*

Maestoso.
p *rall.* *mf* *a tempo.*

rall. *a tempo.* *f* *rall.*

Andte Sostenuto.
p 1st Alto.

Solo B♭

When used as a Cornet Solo play top stave.

p

fz *Alto.* *p*

f *f* *p* *f* *f*

p *ff* *ff*

Soli. *p* *f* *Cad.*

Allo Vivo. *ff* *Soli.* *p* *fz*

20th Century Journal

Grand Baritone Fantasia "IL TROVATORE."

2d B \flat CORNET.

Verdi.

Andte Sostenuto.

p
2d Alto.

Alto.

Maestoso.

Soli.

Cad.

Allo Vivo.

Soli.

Grand Baritone Fantasia "IL TROVATORE."

SOLO Eb ALTO.

Verdi.

Allo Modto
ff

Largo.
p

Bar. Cad.
p

fz

Vivace.
f *Cad.* *ff*

Maestoso.
p *mf*

rall. *a tempo.*

rall. *a tempo.* *f* *rall.*

Andte Sostenuto.

p Soli.

Maestoso.

Allo Vivo.

Pub. by J.W.PEPPER, Phila. Pa

Solms & Co. 1910

Grand Baritone Fantasia "IL TROVATORE"

1st Eb ALTO.

Verdi.

Allo Mod^{to}
ff

Largo.
p

Bar. Cad.
p *fz* *f* Cad.

Vivace.
ff

Maestoso.
p *mf*

rall. *a tempo.*

rall. *a tempo.* *rall.*

p *f*

Andte Sostenuto.

Maestoso.

Grand Baritone Fantasia "IL TROVATORE."

2d Eb ALTO.

Verdi.

Allo Modto
ff

Largo.
p
Bar. Cad.
p
fz
fz
f Cad.

Vivace.
ff

Maestoso.
p *mf*

a tempo.
rall.

rall. *a tempo.*
p *f* *rall.*

Grand Baritone Fantasia "IL TROVATORE."

1st Bb TENOR.

Verdi.

Allo Modto
ff

Largo.
p *mf*

Bar. Cad.
p *fz* *f* Cad.

Vivace.
ff

Maestoso.
p *mf* *rall.* *a tempo.*

p *rall.* *f* *rall.*

Andte Sostenuto.

p

p

1st Alto.

fz *p* *fz* *fz*

p *fz* *fz* *p* *Maestoso.* *ff*

This section of the score is marked 'Andte Sostenuto'. It consists of six staves. The first staff begins with a piano (*p*) dynamic. The second staff also starts with *p* and includes several triplet markings. The third staff is labeled '1st Alto.' and features a series of triplet markings. The fourth staff contains dynamics *fz*, *p*, *fz*, and *fz*. The fifth staff is marked 'Maestoso.' and includes dynamics *p*, *fz*, *fz*, *p*, and *ff*. The sixth staff continues the melodic line.

Allo Vivo.

f *Cad. ff* *p* *fz*

This section is marked 'Allo Vivo.' and consists of one staff. It begins with a forte (*f*) dynamic, followed by a cadenza marked 'Cad. ff'. The section concludes with a piano (*p*) dynamic and a final *fz* marking.

Grand Baritone Fantasia "IL TROVATORE."

2d B \flat TENOR.

Verdi.

Allo Mod^{to}
ff

Largo.
p *mf* *mf*

Bar. Cad.
p *ff*

fz *f* *Vivace.* *Cad.*

ff

Maestoso.
p *mf* *rall.* *a tempo.*

p *rall.* *f* *rall.*

Andte Sostenuto.

2d Alto.

Allo Vivo.

Grand Baritone Fantasia "IL TROVATORE"

SOLO BARITONE.

SOLO FOR BARITONE OR B \flat CORNET.

Verdi.

Allo Mod^{to}

ff Band.

Largo. Solo.

p Solo Alto.

Cad. *p*

mf

fz

fz

f

Cad.

rall.

Vivace. Band.

Bass.

1

2

Maestoso. Solo.

p

f

rall.

a tempo.

Bass.

rall.

a tempo.

p

fz

f

rall.

Andte Sosténuto.

Cymb. *p* Band. Solo Bb

p

p Solo.

ff *p* *sempre 3*

sempre 3 *Maestoso.*

ff Bass. *ff* Solo Bb

p *f*

Cad.

All' Viv.

ff Baritone part in Bass Clef is a duplicate of this part. Copyright MDCCCXC by J. W. Pepper. *p* *ff*

Andte Sostenuto.

p

fz *p*

Maestoso.

ff

f *Cad.*

Allo Vivo.

ff *p* *fz*

*When used as a Cornet Solo, play this part.

Grand Baritone Fantasia "IL TROVATORE."

SOLO BARITONE.

SOLO FOR BARITONE OR B \flat CORNET.

Verdi.

All. Modto
ff Band.
Largo Solo.
Solo Alto.
p
Cad. *p*
mf *fz*
fz *Band.*
Cad. *Bass.* *fz*
Maestoso. Solo. *a tempo.* *Bass.*
p *f* *rall.* *a tempo.* *fz* *f* *rall.*

And^{te} Sostenuto.

Cymb^l Band. Solo B

p

Maestoso

sempre p

ff

Bass. >>> ff

p Solo B

Cad.

ff

Allo Vivo.

p *ff*

Grand Baritone Fantasia "IL TROVATORE"

BARITONE.*

Verdi.

Allo Modto
ff

Largo.
p

Cor. Cad.
p

ff

Vivace.
ff

Cad.

Maestoso.
mf *rall.*
a tempo.

p *rall.* *f* *a tempo.* *rall.*

Andte Sostenuto.

Allo Vivo.

*When used as a Cornet Solo, play this part.

Pub. by J.W. PEPPER Phila Pa

p fz

Grand Baritone Fantasia "IL TROVATORE"

E♭ BASS.

Verdi.

Allo Modto
ff

Largo.
p

Bar. Cad.

fz *fz* *f* Cad.

Vivace.
f *ff*

1 2

Maestoso. *rall.* *a tempo.*

rall. *a tempo.* *rall.*
p *f*

Andte Sostenuto.

Maestoso.

Allo Vivo.

Pub. by J.W. PEPPER, Phila. Pa

Raeck

Grand Baritone Fantasia "IL TROVATORE"

B \flat BASS.

Verdi.

Allo Mod \grave{a}
ff

Largo.
p

Bar. Cad.
p *ff*

Vivace.
ff *f* *f* *Cad.*

ff

Maestoso.
mf *rall.* *a tempo.*

rall. *a tempo.* *rall.*

Andte Sostenuto.

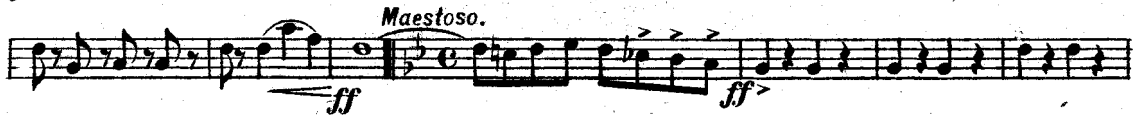
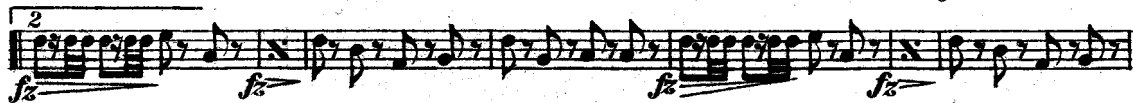
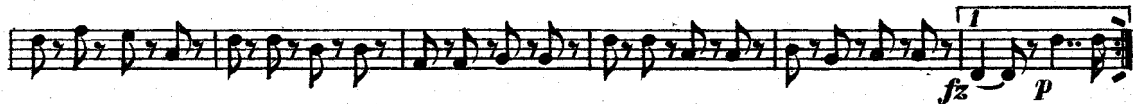
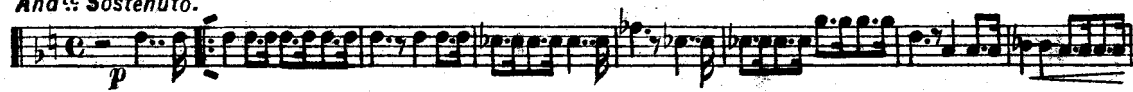

Allo Vivo.

Andte Sostenuto.
Cymb.

ff Beat on the Cymbals with the Bass Drum stick. *P* Beat with the small sticks on the

Bass Drum.

ff Cymb.

S. Dr. *Maestoso.* * *Small Anvil*
p *ff* *B. Dr.* *ff* *Large Anvil.*

Dr. *Cad.*

Allo Vivo.

ff *ff*

* If no Anvils on hand beat on Drums.