

2
E \flat CORNET
(Conductor.)

SELECTION FROM VERDI'S OPERA.
IL TROVATORE.

(12 Minutes.)

Universal
Band Jour'l. **All \circ mod \circ**

arr. by M.C. Meyrelles.

52. *ff*

Cl. *p*

Cor. *cresc.*

Bar. *Cor.* *ff*

ff

ff

All \circ to *p*

B \flat Cor. *tr.* *1* *2* *E \flat*

B \flat *p* *E \flat* *f* *p*

B \flat *p* *tr.* *E \flat tr.*

f *All \circ assai.* *ff* *3* *3* *3* *3*

Alto *pp*

dim. *rit.*

3

Bar.

Largo. *Bar.* *E♭*

pp *Bar.* *E♭* *3* *2* *3* *Bar.*

Bar. *E♭* *6* *f*

p *Bar.* *E♭* *f*

p *Bar.*

All? *tr* *f* *tr* *tr* *tr*

tr *tr* *tr* *tr* *tr* *tr*

Cl. *p* *tr*

p cresc.

E♭ *f* *p* *cresc.* *tr*

f *ff*

p cresc. *ff*

And^{te} assai sostenuto.

[illegible]

SELECTION FROM VERDI'S OPERA

SOLO B \flat CORNET

Conductor

Full Band \$2.00

arr. by M.C.Meyrelles

Revised by Lester Brockton

*Universal
Band 17.*

52

Allò mod^{to}

[illegible]

SOLO B \flat CORNET

3

Wood

ff *p* *ff*

All \textcircled{O} assai

ff *3* *3* *3* *3* *tr* Horn

Cl. *pp dim.* *tr* *tr* *tr* *rit.* Horn

Largo

Cl. Bar.Sax. Cls. Bar.

p *3* *3* *3* *3* *3* *3* *p* *p*

p *f* *p*

Bar.Cad. *p* *ff* *tr* *tr*

tr *tr*

Cl. *p*

SOLO B \flat CORNET

Dynamics and markings include: *pp*, *cresc.*, *tr*, *ff*, *p*, *f*, *ff*, *And^{te} assai sostenuto*, *Gong*, *1st Cor.*, *Cls.*, *Solo*, *p*, *a tempo*, *rall.*, *Bar. Solo*, *mp*.

SOLO B \flat CORNET

5

p *mp* *p* *ff* *f* *p* *p* *ff* *p* *p*

Allo *Allo modto*

1 2

2

SELECTION FROM VERDI'S OPERA.

Universal

arr:by *M. C. Meyrelles.*

[illegible]

Solo B \flat CORNET

3

1

p

f

p

f

p

All ? .

p

ff

tr

tr

tr

tr

tr

tr

tr

tr

Clar.

p

B \flat Cor.

f

f

ff

cresc

p

ff

1st B \flat CORNET.

SELECTION FROM VERDI'S OPERA.

IL TROVATORE.

Universal
Band J'z All? modt.o.

arr: by *M. C. Meyrelles.*

[illegible]

1st B \flat CORNET.

2 3 4 5 6 7 *cresc.*

p *pp* *f* *p*

cresc. *f*

ff

cresc. *p* *ff*

Andte assai sostenuto.

pp

p

1 6

ff *f* *p* *f*

Allo modto.

2 3 4 5 6 7 8

p *f* *p*

2 3 4 5 6 7 8

2 3 4 5 6

1 1

SELECTION FROM VERDI'S OPERA.

2^d B^b CORNET.

IL TROVATORE.

Universal
Band J^l All^o mod^{to}

arr. by M.C. Meyrelles.

52. *ff*

p *cresc.*

ff *ff*

All^{to} Clar. *p* 2 3 4 5 6 1

2 *play.* *f* *p* *f* *p*

2 3 4 5 6 7 8 *play.* 4

Clar. *f* *p* *f* *p*

All^o assai. *f* *ff* *dim.* *rit.*

Largo. *p*

1 *play.* 2 *f* *pp*

All^o *ff* *tr* *tr* *p*

2^d B \flat CORNET.

p cresc. *tr*

p cresc. *tr*

ff

Andte. assai sosten:

ff *p*

1

6

ff *f*

All^o *All^o mod^{to}*

f *p*

1 *2*

f *p* *p*

2 *3* *4* *5* *6*

f

1 *1*

1st Eb ALTO.

SELECTION FROM VERDI'S OPERA.

IL TROVATORE.

Universal
Band Jour'l. All^o mod^{to}

arr. by M.C. Meyrelles.

52. *ff*

Cl.
p

cresc.

Alto.
ff

ff

All^{to} Clar.
p

1 *2* *Alto.*
f

Clar.
p *f* *p*

Alto.

All^o assai.
ff *f* *p* *f*

Solo.

Largo. 3 *dim. 3*

rit. *p* *pp* *Bsn.*

1st Eb ALTO.

3

Alto.

All?

ff *tr* *tr*

p *tr* *p*

p *cresc.* *tr* *f*

ff

p *cresc.* *ff*

4 Andte assai sostenuto.

1st Eb HORN

1st Cl.

p

rall.

a tempo

p

ff *f* *p* *f*

All?

All? *modto*

p

f *ff*

1 2

2 3 4

2 3 4 5 6 1 1

SELECTION FROM VERDI'S OPERA.

IL TROVATORE.

2nd E^b HORNUniversal
Band Jour'l. All^o mod^{to}.

arr: by M. C. Meyrelles.

52. *ff*

p *cresc.* *ff*

ff

All^{to}.

p *f* *p* *f* *ff*

All^o assai.

p *ff* *ff*

Largo.

pp *dim.* *rit.* *p*

f *pp* *f* *p* *Cad. pp*

All^o.

tr. *ff* *tr.* *tr.*

cresc. *p* *cresc.* *pp*

1084-34 R.E. *pp* Carl Fischer, New York. *pp*

2nd E^b HORN

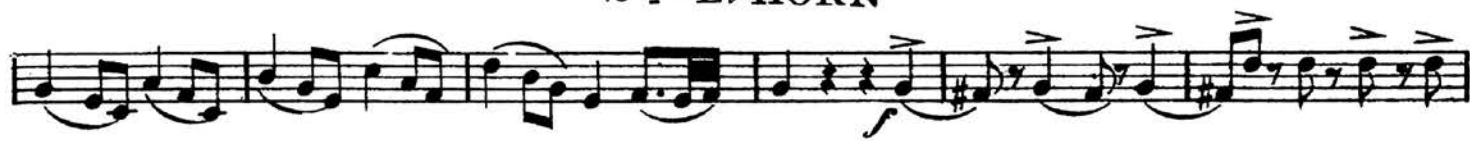

And^{to} assai sostenuto.

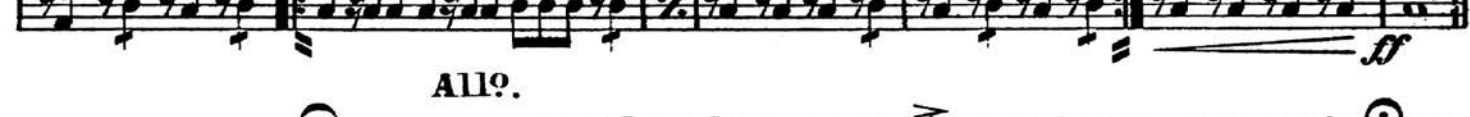
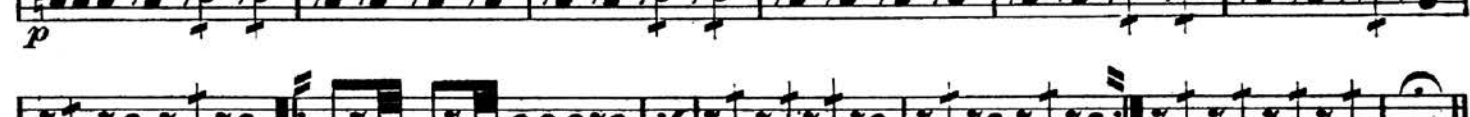
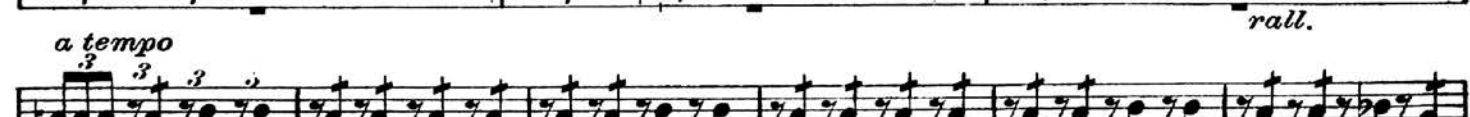

All^o.

All^o mod^{to}.

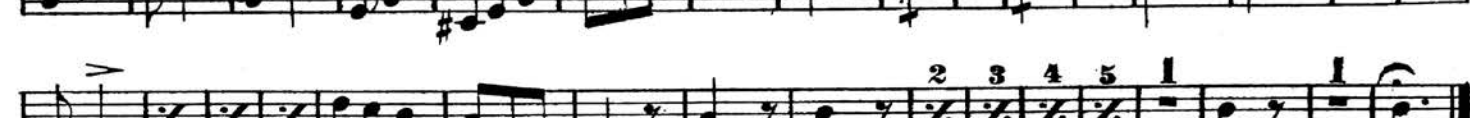
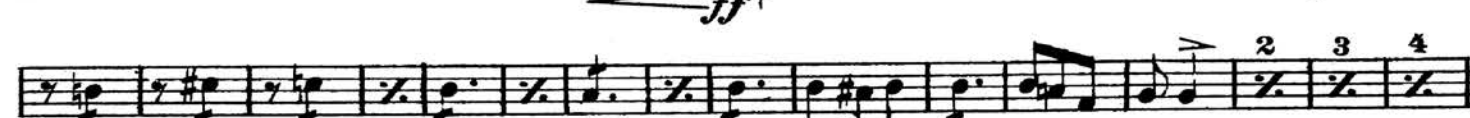

3rd & 4th E \flat ALTO.

SELECTION FROM VERDI'S OPERA.

IL TROVATORE.

Universal
Band Jour'l. All^o mod^t.o.

arr:by M.C. Meyrelles.

52. *ff*

p *cresc.* *ff*

ff *ff*

Allegretto.
Clar. *Clar. 2 3 4 5 6 1. 2. Alto.*

p *f* *p* *f* *p* *f*

Alto.

f *p*

Allo assai.

ff *ff*

dimin. *ritard.* *Largo.*

p *3* *p*

f *p* *f*

Allo.

p *p* *ff*

cresc.

pp *Carl Fischer.*

p *f*

2 3 4 5 6 7

ff

Andte assai sostenuto.

ff *pp*

ff

Clar.

ff

Alto.

ff

ff

All^o.

ff *f* *p* *f*

All^o mod^{to}.

p *f* *p*

2 3 4 5 6 7 8

1. 2.

p *f*

p *f*

p *f*

p *f*

1st B \flat TENOR.
or TROMBONE: SELECTION FROM VERDI'S OPERA.

IL TROVATORE.

Universal All^o mod^o.
Band Jour'l.

arr: by M.C. Meyrelles.

52. *ff*

p *cresc*

ff *ff*

All^o mod^o.

17 2 2 1

f *p* *f* *p* *p*

8 1 2 3 4 5

p *f*

All^o assai.

ff *p* *f*

Bassoon.

dimin. *ritard.*

Largo. 13

3 3 3 3 3 3 3 3

p *f* *p*

All^o.

p *ff* *p*

1st B \flat TENOR. or TROMBONE

[illegible]

SELECTION FROM VERDI'S OPERA.

2nd TROMBONE

IL TROVATORE.

Universal All^o mod^{to}.
Band Jour'l.

arr: by M.C. Meyrelles.

52. *ff*

p *cresc.*

ff *ff*

All^{to}. 1 16 2 2

f *p*

f *p*

2 3 4 5 *f* *p* *ff*

All^o assai. *ff* 3 3 3 3 8 2 *rit.*

Largo. 13 3 3 3 3 3 *f* *p*

p *f* *p*

All^o. *pp* *ff*

Cad. *pp*

p

B \flat BASS
or 3 d Trombone \flat : SELECTION FROM VERDI'S OPERA.
IL TROVATORE.

Universal All o mod to
Band Jour l .

arr. by M.C. Meyrelles.

52. *ff*

p *cresc.*

ff *ff*

All to bass. *p*

1

2 *Tromb.* *f* *p* *f* *Tromb.* *p*

bass.

1

All o assai. *f* *p* *ff*

2 Solo. *ff*

1 *Largo.* *p*

dim. *rit.*

f *p* *p*

All o *tr.* *tr.*

B \flat BASS or 3 d Trombone

2 3 4 5 6 7

pp cresc.

f pp cresc. *f*

2 3 4 5 6 7

ff

2 *ff* *pp* And^{te} assai sostenuto.

1 6

Allo^o mod^{to} *ff* *f* *p* *f*

2 3 4 5 6 7 8 9 10 11 12 13 14 1 2

p *p* *p*

f

ff

2

1 1

IL TROVATORE

Universal All^o mod^{to}.
Band Jour'l.

arr:by M. C. Meyrelles.

52. *ff*

p

cresc.

ff

ff

All^{to}.

17

f

p

8

f

p

All^o assai.

ff

ff

2

p

3

3

3

3

3

dim.

rit.

Largo. Solo.

p

3

3

3

3

All^o.

Andte assai sostenuto.

BARITON. 7

Solo.

17 *pp*

Allo.

Allo modto.

ff

1. 2.

f

ff

arr. by M. C. Meyrelles.

Carl Fischer New York.

All? *tr* *tr*

ff *tr* *tr*

p *f* *p cresc.*

tr *f*

ff

p cresc. *ff*

1084-33¹/₂

SELECTION FROM VERDI'S OPERA.

Bb TENORS 

IL TROVATORE.

Universal

Band J^l All^o mod^{to}

arr. by M. C. Meyrelles.

52. 

B \flat TENORS

p

f 3 *f* 3

ff

Andte assai sostenuto.

ff 2 *pp*

pp

6

f

All^o 4 *f*

All^o mod^{to} 8

1 6 *f*

2

1 1

SELECTION FROM VERDI'S OPERA.

IL TROVATORE.

B \flat BASS .Universal
Band Jour'l.Allo Mod^{to}.

arr. by M. O. Meyrelles

52.

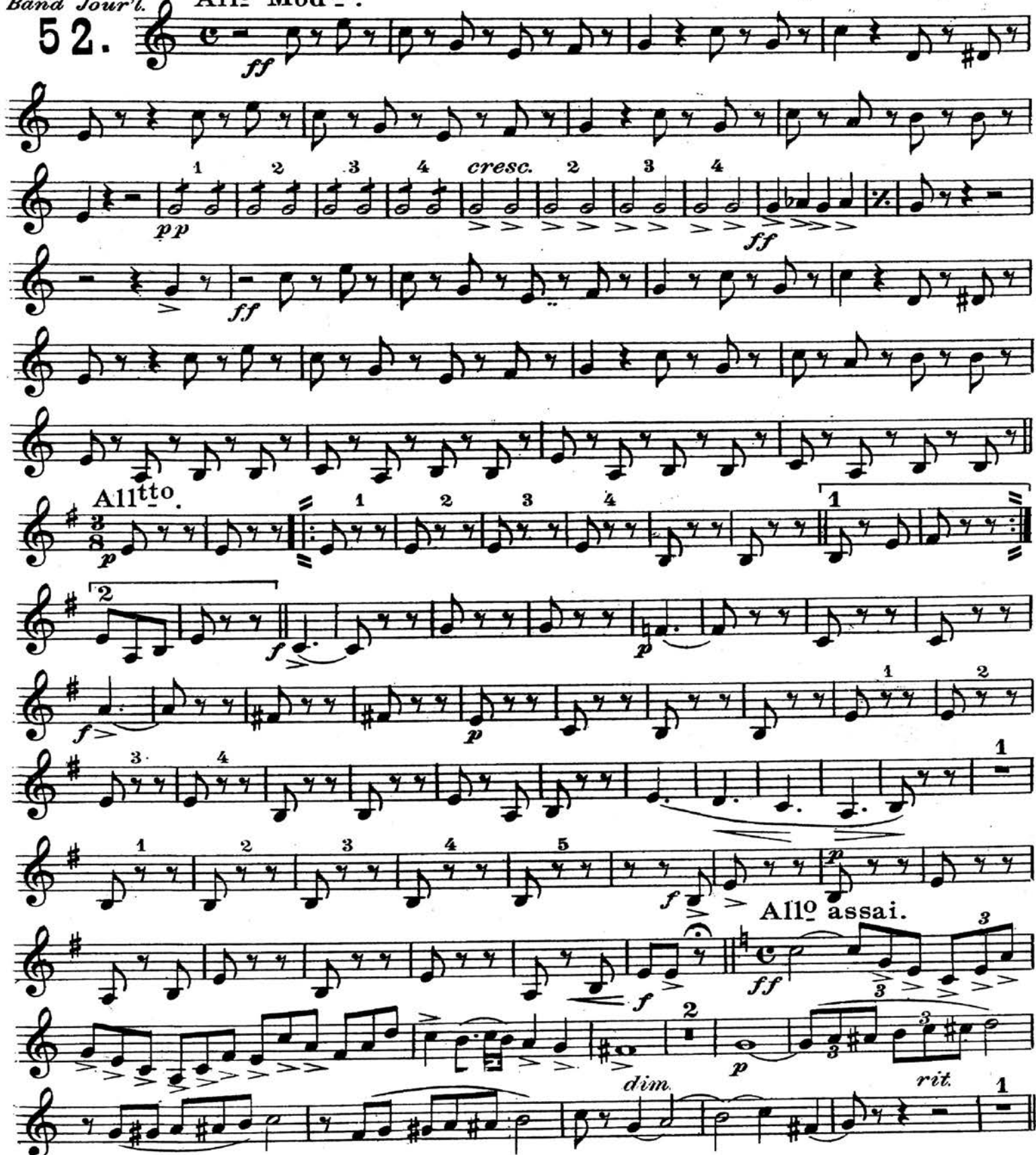

Largo.

p

f *p* *pp* *ff*

All^o

p *cresc.* *pp* *cresc.* *f* *ff*

1 2 3

4 5 6 7

1 2

3 4 5 6 7

Andte assai sost.

ff *pp*

ff *f*

Allo

Allo Modto.

p *f*

1 2 3 4 5 6 7 8 9 10

11 12 13 14 1 2

p

1 2 3 4

ff

1 2 3 4

1 1

BASSES.

SELECTION FROM VERDI'S OPERA.

IL TROVATORE.

Universal All^o mod^{to}.

arr: by M. C. Meyrelles.

Band Jour'l.

52. *ff*

p *cresc.* *f*

All^{to}.

1. 2. *f*

p *f* *p*

2 3 4 5 6 7 *f*

All^o assai.

p *dim.* *ff* *ritard*

Largo.

p

f *p* *pp*

All^o.

f

BASSES.

And^{te} assai sostenuto.

All^o.

All^o mod^{to}.

SELECTION FROM VERDI'S OPERA.

arr:by M.C. Meyrelles.

arr:by M.C. Meyrelles.

Band Jour'l.

Band Jour'l. 2 1 4

52.

Allto.

All.^{to}.

All? assai.

And. assai. Largo.

f *rit.* *f*

Allo 13 Triangl. 2 3 4 5 6 7 3

Drums.

7 2 3 4 5 6 7 8 9 10 11 12

And^{te} assai sostenuto.

And^{te} assai sostenuto. **32**

p Allegro molto

All^o.

All^o. 4

BASSE DRUM.

SELECTION FROM VERDI'S OPERA.

IL TROVATORE.

All^o mod^{to}.

arr: by M. C. Meyrelles.

All^{to}.

All^o assai.

Largo.

And^{te} assai sostenuto.

All^o.

All^o mod^{to}.