

Solo B \flat Cornet.

Il Bersagliere.

(Italian Riflemen.)

MARCH.

E. Boccalari.

American Star
Journal. March.

1223.

Printed in the U.S.A.

Copyright MCMVIII by Carl Fischer, N.Y. International Copyright Secured.

Db Flute.

Il Bersagliere.

(Italian Riflemen.)

MARCH.

E. Boccalari.

American Star
Journal.

March. $\frac{2}{4}$ 16

1223.

Carl Fischer, New York.

FLUTE & PICCOLO

Il Bersagliere

Italian Riflemen

MARCH

E. Boccalari

1223 6 16

2nd time only. *DS al*

p *ff*

2 3 4 5 6

N3646

Copr. © MCMVIII by Carl Fischer, Inc., New York
© MCMLXII by Carl Fischer, Inc., New York

Copr. renewed
Int. Copr. sec.

Il Bersagliere.

(Italian Riflemen.)

MARCH.

E. Boccalari.

Oboes.

March. $\frac{2}{4}$ 6 $\frac{2}{4}$ 16

1223.

f

ff

D.S. al

TRIO. 8 *ff*

ff

Carl Fischer, New York.

Il Bersagliere.

(Italian Riflemen.)

Bassoons.

MARCH.

E. Boccalari.

1223. *March.* *1st*

p *ff* *2nd time only.* *D.S. al*

TRIO. *p* *ff* *2^d*

Carl Fischer, New York.

Il Bersagliere.

(Italian Riflemen.)

MARCH.

E♭ Clarinet.

E. Boccalari.

March. $\text{♩} = 16$

1223. $\text{♩} = 6$

f

ff

TRIO $\text{♩} = 8$

ff

D. S. al

ff

2nd & 3rd B \flat Clarinets.

Il Bersagliere.

(Italian Riflemen.)

MARCH.

E. Boccalari.

American Star
Journal. March.

1223.

TRIO.

Carl Fischer, New York.

ALTO CLARINET

Il Bersagliere

Italian Riflemen

MARCH

E. Boccalari

1223 $\frac{6}{8}$ $\frac{4}{4}$ $\frac{4}{4}$

p *p* *f*

2nd time only.

ff *ff*

D.S. al

N3646

Copr. © MCMVIII by Carl Fischer, Inc., New York
© MCMLXII by Carl Fischer, Inc., New York

Copr. renewed
Int. Copr. sec.

BASS CLARINET

Il Bersagliere

Italian Riflemen

MARCH

E. Boccalari

1223 

2nd time only.

ff

D.S.al

ff

N3646

Copr. © MCMVIII by Carl Fischer, Inc., New York
© MCMLXII by Carl Fischer, Inc., New York

Copr. renewed
Int. Copr. sec.

Il Bersagliere.

(Italian Riflemen.)

MARCH.

E. Boccalari.

American Star
Journal.. March.

1223.

6 15

f

ff D.S.al

TRIO.

8

ff

Carl Fischer, New York.

Il Bersagliere.

(Italian Riflemen.)

Alto Saxophone.

MARCH.

E. Boccalari.

1223. *March.* $\text{♩} = 6$ $\text{♩} = 4$ $\text{♩} = 4$

f *ff* *p* *pp* *ff* *D.S.al*

TRIO. *2nd time only.* 3 4 5 6 7 1 2

2nd ALTO
SAXOPHONE

Il Bersagliere
Italian Riflemen

E. Boccalari

1223 6 $\frac{3}{4}$ 4 MARCH 4

Trio 2nd time only.

N3646

Copr. © MCMVIII by Carl Fischer, Inc., New York
© MCMLXII by Carl Fischer, Inc., New York

Copr. renewed
Int. Copr. sec.

Il Bersagliere.

(Italian Riflemen.)

MARCH.

E. Boccalari.

Tenor Saxophone.

March. 12 23. $\frac{2}{4}$ 6 $\text{\textcircled{S}}$ 4 4

p *p* *f* *ff* *2nd time only.* *pp* *ff* *D.S.al*

Carl Fischer, New York.

Il Bersagliere.

(Italian Riflemen.)

Baritone Saxophone.

MARCH.

E. Boccalari

March. $\frac{2}{4}$ 6 $\text{\$}$ 16

1223. *f*

ff

D.S.al

TRIO. 7 1 1 2

ff

2 3 4 5 6

ff

Carl Fischer, New York.

Il Bersagliere.

(Italian Riflemen.)

MARCH.

E. Boccalari.

1st Bb Cornet.

1223. *March.*

f *p* *f* *ff* *p* *ff* *D.S. al*

Il Bersagliere.

(Italian Riflemen.)

MARCH.

E. Boccalari.

2nd & 3rd B \flat Cornets.

March.

1223.

1^a 2^a §

TRIO.

ff p § D.S. al.

Il Bersagliere.

(Italian Riflemen.)

1st & 2nd Eb Altos.

MARCH.

E. Boccalari.

1223. *March.*

p *f* *ff* *ff*

DS al

TRIO.

p *ff*

Carl Fischer, New York.

Il Bersagliere

Italian Riflemen

3rd & 4th E \flat HORNS

MARCH

E. Boccalari

1223 *3rd* $\text{\textcircled{S}}$ 2 3 4 5 6

1 2 3 4 5 6 7 2 3 4

2 3 4 *f* *a2*

ff *D.S al*

Trio 1 2 3 1 2 3 4 1 2 *ff* *a2*

1 2 3 4 5 6

1 2 3 4 5 6 7 8

Il Bersagliere

Italian Riflemen

E. Boccalari

1st & 2nd F HORNS

MARCH

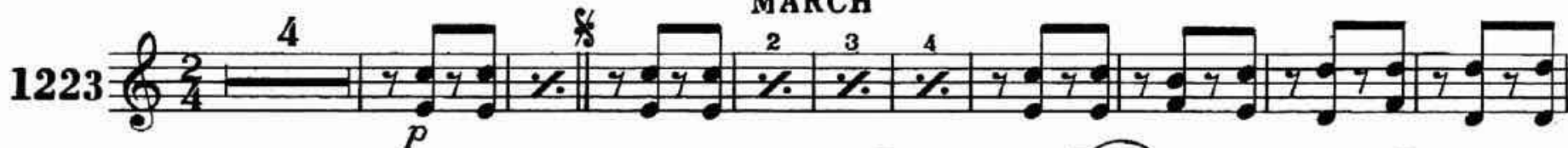
1223 

Trio 

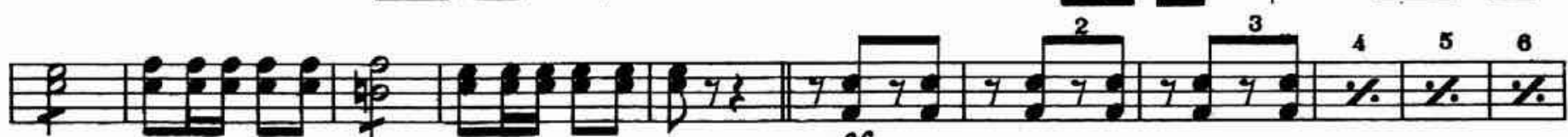

Copr. © MCMVIII by Carl Fischer, Inc., New York
© MCMLXII by Carl Fischer, Inc., New York

Copr. renewed
Int. Copr. sec.

3rd & 4th F HORNS

Il Bersagliere

Italian Riflemen

E. Boccalari

MARCH

N3646

Copr. © MCMVIII by Carl Fischer, Inc., New York
© MCMLXII by Carl Fischer, Inc., New York

Copr. renewed
Int. Copr. sec.

Il Bersagliere.

(Italian Riflemen)

MARCH.

1st & 2nd Trombones

E. Boccalari.

March. 3rd Alto.

1223.

Il Bersagliere.

(Italian Riflemen.)

MARCH.

E. Boccalari.

3rd Trombone.

March. $\frac{2}{4}$ 16

1223. $\frac{2}{4}$

f

ff

p Solo.

ff

ff

ff

ff

ff

D.S.al

Il Bersagliere.

(Italian Riflemen.)

MARCH.

E. Boccalari.

Baritone 

1223. *March.*   

ff *D.S. al c.*

TRIO. *p* *ff*

Carl Fischer, New York.

Il Bersagliere.

(Italian Riflemen.)

MARCH.

E. Boccalari.

Baritone B .

March. $\frac{2}{4}$ 6 $\frac{3}{4}$ 4 4

1223. B $\frac{2}{4}$ p p f

ff $D.S.al r$

TRIO. B $\frac{2}{4}$ p ff

ff

Carl Fischer, New York.

Il Bersagliere.

(Italian Riflemen.)

MARCH.

Basses.

E. Boccalari.

March. B-Dr. only.

1223. $\frac{2}{4}$

ff *p* *p* *f* *ff*

3rd Tromb.

TRIO. $\frac{2}{4}$

p *ff*

1 2 3 4 5 6

ff 2 3

D. S. al

Carl Fischer, New York.

Il Bersagliere.

(Italian Riflemen.)
MARCH.

Drums.

E. Boccalari.

March. B. Dr. only. 2/4 16

1223. 3 2 3 4

5 6 7 8 9 10 11 12 13 14

ff

ff

D.S. al

TRIO 8

1 2 3 4 5

6 7 8 9 10 11 12 13 14

TIMPANI

Il Bersagliere

Italian Riflemen

MARCH

E. Boccalari

Change C to F.

6

16

2

f

Change F to G

G to F

1. 2.

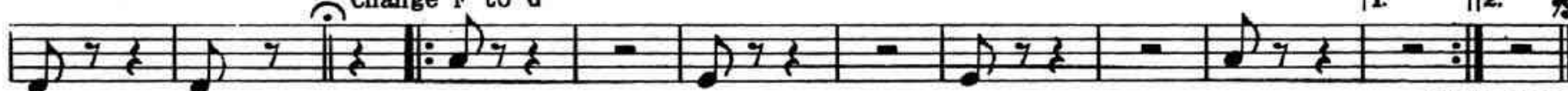

D.S.al

Change C to D; F to G

7

1. 2.

ff

Change G to F

Change C to Bb

2

3

4

5

6

2

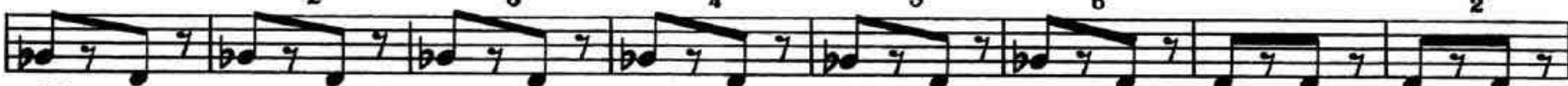

ff

3

4

5

6

7

8

N3646

Copr. © MCMVIII by Carl Fischer., Inc., New York
© MCMLXII by Carl Fischer, Inc., New York

Copr. renewed
Int. Copr. sec.

STRING BASS

Il Bersagliere

Italian Riflemen

E. Boccalari

4 pizz. $\frac{2}{4}$ MARCH

1223 *p* *p* *f* arco

pizz. *f* arco

ff *D.S.al*

Trio *ff* *ff*

2 3 4 5 6

2 3

N3646

Copr. © MCMVIII by Carl Fischer, Inc., New York
© MCMLXII by Carl Fischer, Inc., New York

Copr. renewed
Int. Copr. sec.