

# "If I were King"

(Si j' étai s roi.)

Solo B<sup>b</sup> Cornet. 8 minutes. Overture.

A. ADAM.

arr. by L. P. Laurendeau.

All<sup>o</sup> non troppo. Full Band \$2.00.

Universal  
Band J'l.

504.

# Solo B $\flat$ Cornet.

All $\text{\textcircled{Q}}$

*p* *p*  
Basses.

*cresc.* *ff*

Basses.

Clar. Bells. Clar. Bells. Clar. Bells.

*pp* *pp* *pp*

All $\text{\textcircled{Q}}$  *ritenuto*.

Clar. & Oboe.

*pp* *pp*

*p* *f* Bass.

*ff* *pp* *poco cresc.*

**F**

*cresc.*

**All<sup>o</sup>**

Un poco ritenuto.

Clar.

pp 3 3 3 3 3

Clar. *suva*

pp

This section consists of six staves of music. The first staff begins with a piano (*pp*) dynamic and features a triplet of eighth notes. The music is characterized by a steady eighth-note pattern. The second staff continues this pattern. The third staff shows a change in the melodic line. The fourth staff is marked *Clar. suva*. The fifth staff continues the eighth-note texture. The sixth staff concludes the section with a piano (*pp*) dynamic.

Più animato.

pp ff pp

pp ff pp

ff pp

This section consists of ten staves of music. The first staff begins with a piano (*pp*) dynamic and features a more complex rhythmic pattern. The second staff continues with a forte (*ff*) dynamic. The third staff shows a dynamic shift to piano (*pp*). The fourth staff returns to forte (*ff*). The fifth staff is marked *ff pp*. The sixth staff continues with a piano (*pp*) dynamic. The seventh staff is marked *ff*. The eighth staff continues the eighth-note texture. The ninth staff shows a change in the melodic line. The tenth staff concludes the section.

# "If I were King"

(Si j' étai s roi.)

1<sup>ST</sup> B $\flat$  Cornet.

Overture.

A. ADAM.

arr. by L.P. Laurendeau.

Universal  
Band 3<sup>rd</sup>.

All $\textcircled{1}$  non troppo.

504. 

 *And $\textcircled{t}$ e sostenuto.* *a tempo* 20

 *All $\textcircled{1}$*  5 *2<sup>d</sup> Clar. pp rall.*

 1 Bells. 1

 *All $\textcircled{1}$  ritenuto.* 19

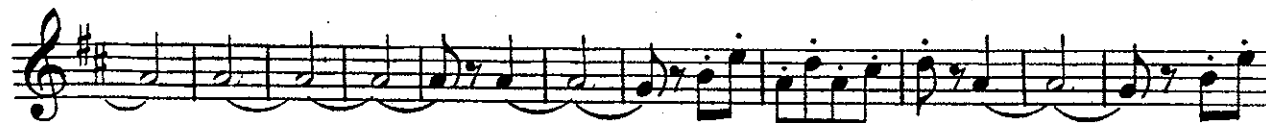

All<sup>o</sup>  
*ff*

*rit.* *un poco ritenuto*

*pp*

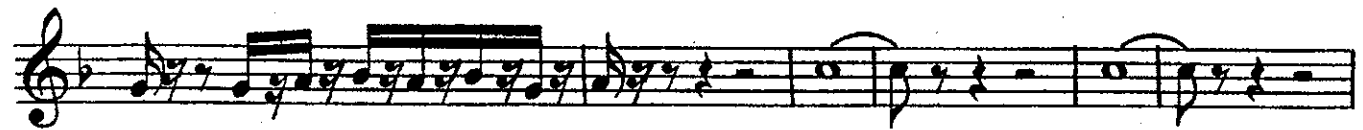

Più animato.

*pp* < *ff*      *pp* < *ff*      *pp* < *ff*

*pp* < *ff*

2ND & 3RD  
B♭ Cornets.

# "If I were King"

(Si j'étais roi.)

## Overture.

A. ADAM.

arr. by L.P. Laurendeau.

Universal  
Band 504.

All<sup>o</sup> non troppo.

*ff*

And<sup>te</sup> sostenuto.

*p* *poco rit. a tempo*

*pp* *pp*

*p* *rall.*

All<sup>o</sup>

*p* *cresc.* *ff*

*p*

2nd Clar.

All<sup>o</sup> ritenuto.

*pp* *p*

*ff* *p*

Eleventh staff of music.

1<sup>ST</sup> Alto.

# "If I were King"

(Si j'étais roi.)

Overture.

A. ADAM.

arr. by L. P. Laurendeau.

Universal  
Band J'l.

All<sup>o</sup> non troppo.

SOLO.

504.

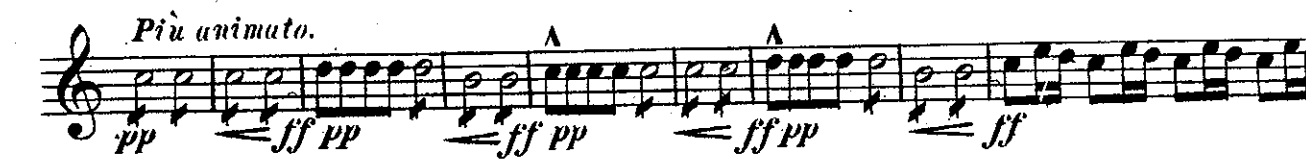
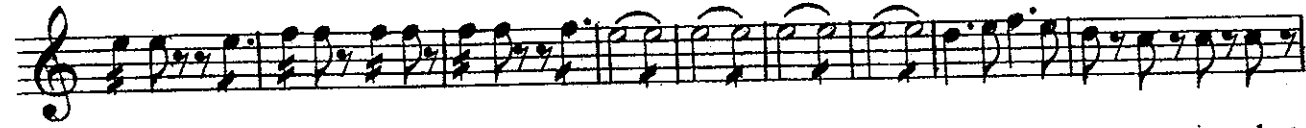

# "If I were King"

2<sup>ND</sup>. Alto.

(Si j' étai s roi.)

Overture.

A. ADAM.

arr. by L.P. Laurendeau.

Universal  
Band J'l.

All<sup>o</sup> non troppo.

SOLO.

504.

ff p

2nd Clar. And<sup>te</sup> sostenuto. pp

p poco rit. a tempo. 9

pp

p pp

All<sup>o</sup> pp rall. p cresc.

ff

pp

All<sup>o</sup> ritenuto. pp p

ff pp

p

*cresc.* *f* *ff* A119

*SOLO.* *Un poco ritenuto.*  
*pp* *pp*

*Più animato.*  
*pp* *ff* *pp* *ff* *pp* *ff* *pp* *ff*

# "If I were King"

(Si j'étais roi.)

**3<sup>RD</sup> & 4<sup>TH</sup> Altos.**

**Overture.**

A. ADAM.

arr. by L.P. Laurendeau.

Universal **All<sup>o</sup> non troppo.**

Band 7<sup>l</sup>.

**504.**

# "If I were King"

1ST & 2ND Trombones.

(Si j'étais roi.)

Overture.

A. ADAM.

arr. by L.P. Laurendeau.

Universal Band J'l.  
504. *All<sup>o</sup> non troppo.*

*ff* *And<sup>te</sup> sostenuto.* 4

*ppp* 17 *ppp*

21 *All<sup>o</sup>* 7 *ff*

*All<sup>o</sup> ritenuto.* 3 *Alto Sax.* *ppp* *Tenor Sax.* *p* *ff*

4 *Alto Sax.* *ppp* *Tenor Sax.*

7 *p* *pp* *All<sup>o</sup>* 1 1 *cresc.* *f* *ff*

*Un poco ritenuto.* *Più animato.* 1 1 1 1 *pp < ff* *pp < ff* *pp < ff* *pp <*

*ff* 20

23

3<sup>RD</sup> Trombone.

# "If I were King"

(Si j'étais roi)

## Overture.

A. ADAM.

arr. by L. P. Laurendeau.

Universal  
Band 3<sup>rd</sup>.

All<sup>o</sup> non troppo.

504.

# B♭ Bass *"If I were King"*

(Si j' étai s roi.)

Overture.

A. ADAM.

arr. by L. P. Laurendeau.

Universal  
Band 3<sup>rd</sup>.

Allo non troppo.

504. *ff* *Andte sostenuto.* *ppp* *Allo 6* *ff* *Allo ritenuto.* *p* *cresc.* *f* *Allo* *ff* *Un poco ritenuto. Più animato.* *pp < ff* *pp < ff*

# "If I were King"

Baritone 

(Si j'étais roi.)

Overture.

A. ADAM.

arr. by L.P. Laurendeau.

Universal  
Band 37.

Allo non troppo.

504.

# "If I were King"

Baritone.

(Si j'étais roi.)

Overture.

A. ADAM.

arr. by L.P. Laurendeau.

Universal  
Band N.

All<sup>o</sup> non troppo.

504.

Più animato.

Eleventh staff of music, bass clef, featuring a series of eighth-note chords with accents (^) above them. A dynamic marking *pp* is present below the staff, followed by *ff pp* and *ff pp*.

Twelfth staff of music, bass clef, featuring a series of eighth-note chords with accents (^) above them. A dynamic marking *ff* is present below the staff.

Thirteenth staff of music, bass clef, featuring a series of eighth-note chords with accents (^) above them.

Fourteenth staff of music, bass clef, featuring a series of eighth-note chords with accents (^) above them.

# "If I were King"

Basses.

(Si j' étai s roi)

Overture.

A. ADAM.

arr. by L.P. Laurendeau.

Universal  
Band 3<sup>rd</sup>.

All<sup>o</sup> non troppo.

504.

*ff*

*And<sup>te</sup> sostenuto.*

*pp*

*poco rit. a tempo*

*pp*

Bar.

*pp*

*All<sup>o</sup>*

*p*

*cresc.*

*ff*

*All<sup>o</sup> ritenuto.*

*pp*

*ff*

*pp*

*p*

A110

*cresc.*

*f*

*ff*

*Un poco ritenuto.*

*rit. pp*

*pp*

*Più animato.*

*pp*

*ff pp*

*ff pp*

*ff pp*

*ff*

# "If I were King"

(Sij'étai roi.)

Overture.

A. ADAM.

arr. by L. P. Laurendeau.

Drums.

Universal. All<sup>o</sup> non troppo.

Band J'l.

504.

4 4

And<sup>te</sup> sostenuto. All<sup>o</sup>

55 7

2 3 4 5 2

Bells. All<sup>o</sup> ritenuto.  
p SOLO. p

Drs. All<sup>o</sup>

2 3 4 5 2

Un poco ritenuto. Più animato. rit.

20 pp < ff pp < ff pp < ff pp

2 3 4

TIMPAUI

"IF I WERE KING"  
OVERTURE

A. ADAM B $\flat$  E $\flat$

ALLEGRO NON TROPPO

ANDANTE SOSTENUTO

ALLEGRO

ALLEGRO RITENUTO

ALLEGRO

UN POCO RITENUTO.

