

Solo B \flat Cornet. "I DUE FOSCARI"

Full Band \$1.50.

O. & Sel. N $^{\circ}$ 121.

DUETT for B \flat Cornet & Baritone.

G. VERDI.

arr. by M. C. Meyrelles.

Modto
p
Allo
p 3
Baril.
Recit.
p
Clar. & Baril.
a tempo, energico
Andte
rall.
p dolce
Solo.
ff
rall
a tempo.

Barit.

Cad.

Solo. All^o

Col Barit.

f

f

p

f

meno mosso.

ff

p

Barit.

All^o prestissimo.

fp

ff

Slow piacere.

fp

p

a tempo.

Mod^{to} Bar.

ff

p

Barit.

Piu vivo.

p

Solo

f

p

Barit.

Piccolo.

DUETT for B \flat Cornet & Baritone.

G. VERDI.

arr. by *M. C. Meyrelles.*

O. & Sel. N^o 121.

O. & Sel. N^o 121.

Modto 7 Allo 1

1 8 1 *ff* *a tempo.*

Recit. *fz* 2 *fz* Andte 12 14 5

ff *rall.* *a tempo.*

Allo 2 2 *f* 2 *f*

FLUTE! *p* *meno mosso*

PICC. *ff*

4 Allo prestissimo *fp*

Slow apiacere. 8

FLUTE. Modto 13

Piu vivo *p*

FLUTE!

2d time Picc. 2 *f*

Oboe.

"I DUE FOSCARI"

DUETT for B \flat Cornet & Baritone.

G. VERDI.

O. & Sel. N $^{\circ}$ 121

arr. by M. C. Meyrelles.

Mod^{to} 7
p

Recit.
fz fz ff a tempo.

And^{te}
p 10 *Cad.* 14 5

ff rall. a tempo. Cad. 1 2

f 2 2 5 *ff*

meno mosso.

ff 4 *p* 1 *All^{to} prestissimo.* 2

Slow piacere. 1 2 8 *a tempo* *Mod^{to}* 13

ff *Fin vivo.* 1 1 *p*

f

"I DUE FOSCARI"

arr. by *M. C. Meyrelles.*

Carl Fischer New York.

meno mosso.

3 4 5 6

ff *p*

All^o prestissimo.

ff *fp*

fp *Slow*

a tempo.

Mod^{to}

ff *p*

Piu vivo.

p

f *p* *f*

ff

E♭ Clarinet.

"I DUE FOSCARI"

O. & Sel. N^o 121.

DUETT for B♭ Cornet & Baritone.

G. VERDI.

arr. by M. C. Meyrelles.

All^o
p *f* *p* *f* *ff* *p* *ff*

All^o prestissimo.
fp *fp*

Slow piacere.
p

a tempo.
ff

Mod^{to}
p

Piu vivo.
p *f* *p*

Solo B \flat Clarinet. "I DUE FOSCARI"

O. & Sel. N^o 121.

DUETT for B \flat Cornet & Baritone.

G. VERDI.

arr. by M. C. Meyrelles.

[illegible]

ffrall. a tempo. Allo

p p f

p f p

meno mosso. ff

p

Allo

prestissimo. ff fp

Slow piacere. 1

p

a tempo. Modto

ff p

Piu vivo. 1

2 1 2

f p

1ST B \flat Clarinet. "I DUE FOSCARI"

O. & Sel. N $^{\circ}$ 121

DUETT for B \flat Cornet & Baritone.

G. VERDI.

arr. by M. C. Meyrelles

Mod $^{\circ}$

Recit. *fp* *fp* *p* *Andte* *atempo. ff*

dim. *rall.* *p*

ff rall. a tempo.

p *All^o* *p* *f* *p*

f *p* *f* *p* *meno mosso.*

ff

All^o prestissimo. *ff* *fp*

Slow piacere. *1* *a tempo.* *p*

ff

Mod^{to} *p*

Piu vivo. *p* 2 3 4 5 6 7

f *p* *ff*

2ND B \flat Clarinet. "I DUE FOSCARI"

DUETT for B \flat Cornet & Baritone.

O. & Sel. N $^{\circ}$ 121.

G. VERDI.

arr. by M. C. Meyrelles.

Mod^{to} 1 1 1 All^o

p *p* *p*

Recit. *ff* *Andte*

a tempo *ff* *p*

p

a tempo *ff* *rall.* *All^o*

p *p*

f *p* *f* *p* *f*

p

ff *meno mosso.*

ff

All^o prestissimo. *fp* *ff*

Slow piacere. *fp*

a tempo.

Mod^{to} 2 3 4 5 *p*

6 7 8 *Piu vivo.* *p*

f *p*

1 2

1ST B \flat Cornet.

"I DUE FOSCARI"

O. & Sel. N $^{\circ}$ 124.

DUET for B \flat Cornet & Baritone.

G. VERDI.

arr. by M. C. Meyrelles

meno mosso.

All^o prestissimo.

Slow piacere.

atempo.

Mod^{to}

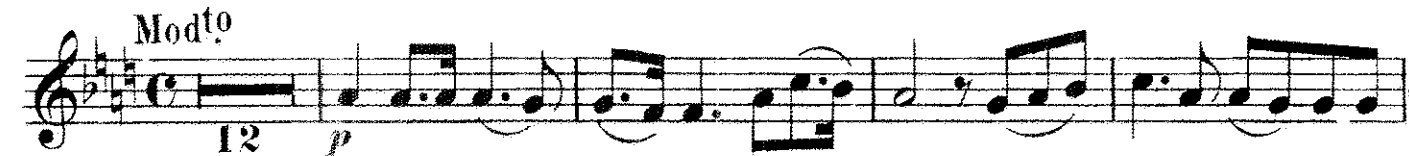

Piu vivo.

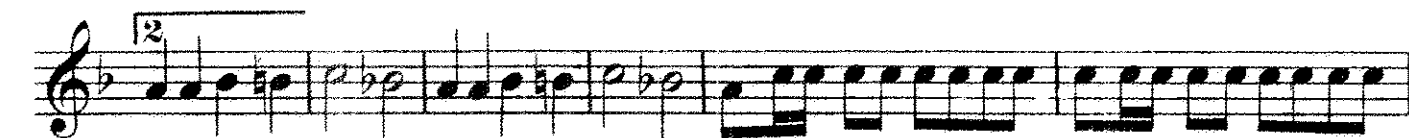

2ND B \flat Cornet. "I DUE FOSCARI"

Universal B'd. It.

DUETT for B \flat Cornet & Baritone.

G. VERDI.

arr. by M. C. Meyrelles.

121

1ST E^b Alto.

"I DUE FOSCARI"

O.&Sel. N^o 121

DUETT for B^b Cornet & Baritone.

G. VERDI.

arr. by M. C. Meyrelles.

Mod^{to}

p

All^o

p

Recit

1 *fp* > *fp* > *p* *rall.*

2 *a tempo. ff*

Andte

p

p

ff *rall.* *a tempo.*

p

Allegro

p *f* *p* *f*

p *f* *p*

meno mosso. *ff* *p*

All^o prestissimo. *ff* *fp*

fp

Slow piacere. *1* *a tempo.*

ff

Mod^{to} *p*

Piu vivo. *p*

f *p* *ff*

2ND E^b Alto. "I DUE FOSCARI"

O. & Sel. N^o 121

DUETT for B^b Cornet & Baritone.

G. VERDI.

arr. by M. C. Meyrelles.

Modto
p
1
p
Allo
p
Recit.
1
2
fp > fp > p
Andte
p
a tempo
ff
p
p
p
p
p
p
p
p
p
p

f *rall.* *a tempo.*

p *All^o*

f *p* *f* *p* *f* *p*

meno mosso. *ff* *p*

All^o prestissimo. *ff* *fp*

Slow piacere. *fp* *a tempo.*

Mod^{to} *p* *ff*

Piu vivo. *p*

f *p* *ff*

O. & Sel. N^o 121

G. VERDI.

arr. by M.C. Meyrelles.

ff *rall.* *a tempo.* *All^o*

p *p*

f *p* *f* *p* *f*

p

meno mosso.

ff *p* *All^o prestissimo*

ff *fp*

Slow apiaere. *1* *a tempo.*

Mod^{to} *p*

Piu vivo. *p*

f *p* *ff*

1st Trombone. "I DUE FOSCARI"

DUETT for B \flat Cornet & Baritone.

O. & Sel. N $^{\circ}$ 121.

G. VERDI.

arr. by M. C. Meyrelles.

Mod^{to}

p

p

p

All^o

p

Recit

1 *fp* > *fp* > *p*

a tempo. ff

And^{te}

p

1 *p*

p

p

p

rall. a tempo.

All^o

Cad. *p*

2 *f*

2 *f*

3

4

5

6

p

ff

meno mosso.

All^o prestissimo.

Slow.

Modto

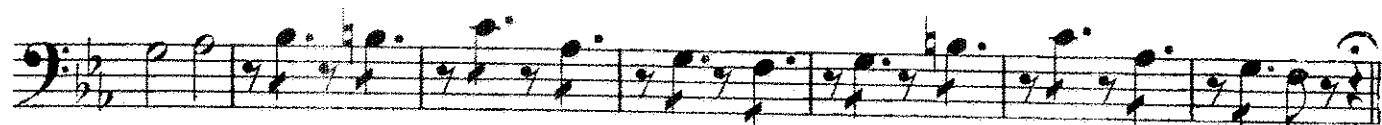

Piu vivo.

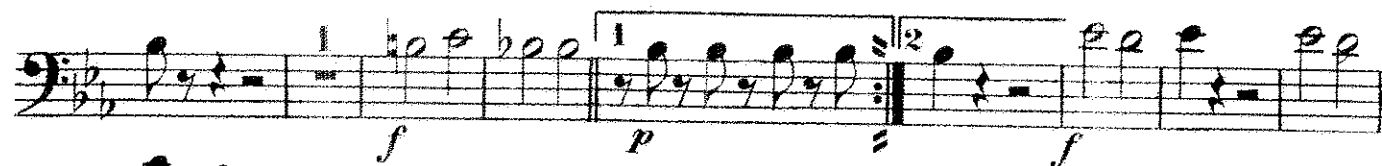

2ND Trombone. "I DUE FOSCARI"

O. & Sel. N^o 121

DUETT for B \flat Cornet & Baritone.

G. VERDI.

arr. by M. C. Meyrelles

Mod^{to}

p

p

p

All^o

p

fp *> fp* *> p*

a tempo. ff

And^{te}

p

p

ff

rall.

a tempo.

All^o

Cad. p

f

f

p

ff

meno mosso.

All^o prestissimo.

Slow.

a tempo.

Mod^{to}

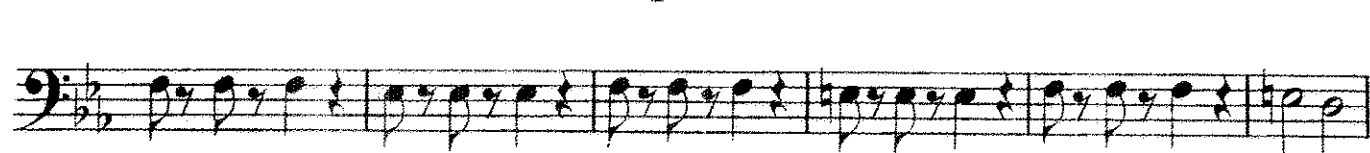

Piu vivo.

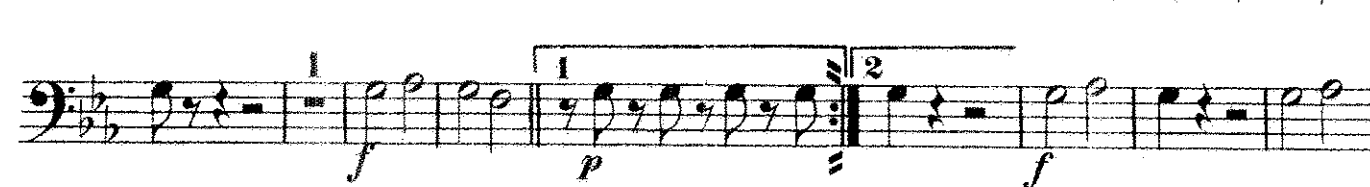
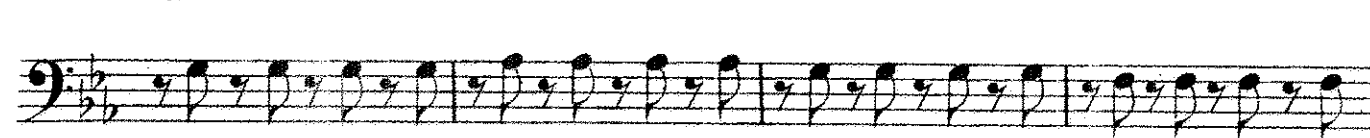

1ST Trombone. "I DUE FOSCARI"

O. & Sel. N^o 121

DUETT for B^b Cornet & Baritone.

G. VERDI.

arr. by M. C. Meyrelles.

- Staff 1:** Tempo marking *Mod^{to}*. Dynamics include *p* (piano) and *p* (piano). First endings are indicated by a bracket and the number 1.
- Staff 2:** Tempo marking *All^o*. Dynamics include *p* (piano). A *Recit.* (recitative) section is marked at the end.
- Staff 3:** Dynamics include *fp* (fortissimo piano), *fp* (fortissimo piano), *p* (piano), and *ff* (fortissimo). A second ending is marked with the number 2 and the tempo marking *atempo.*
- Staff 4:** Tempo marking *And^{te}*. Dynamics include *p* (piano). First endings are indicated by a bracket and the number 1.
- Staff 5:** Continuation of the musical line.
- Staff 6:** Continuation of the musical line.
- Staff 7:** Dynamics include *ff* (fortissimo). Tempo markings *rall.* (rallentando) and *atempo.* are present.
- Staff 8:** Tempo marking *All^o*. Dynamics include *Cad.* (cadence), *p* (piano), and *f* (forte). Second endings are marked with the number 2.
- Staff 9:** Dynamics include *f* (forte) and *p* (piano). A series of six notes are numbered 2 through 6.
- Staff 10:** Tempo marking *meno mosso.* Dynamics include *ff* (fortissimo) and *p* (piano).

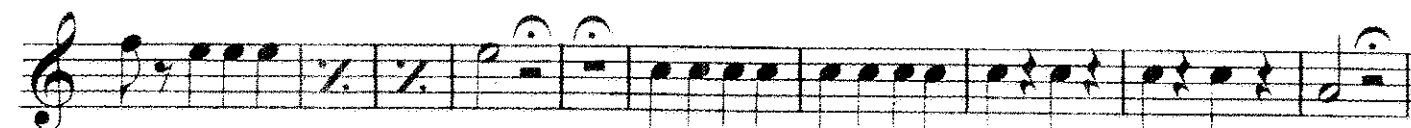
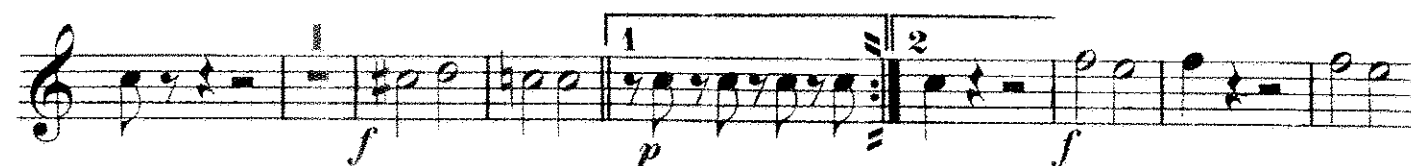
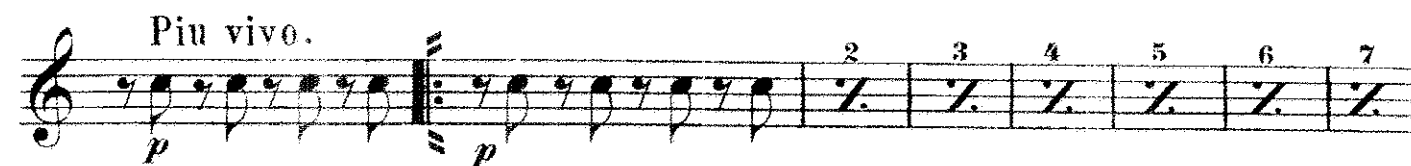
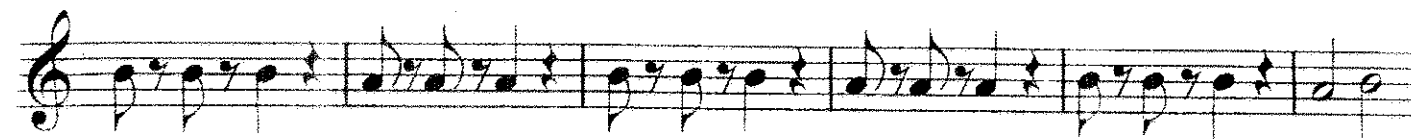

Baritone.

"I DUE FOSCARI"

O. & Sel. N^o 121

DUETT for B^b Cornet & Baritone.

G. VERDI.

arr. by M. C. Meyrelles.

Mod^{to} Solo. *p*

All^o *fp* *p* *a tempo.* *ff* *dim.* *Recit.* *fp*

rall. And^{te} *p*

ff *rall.* *a tempo* *All^o* *p*

f *p* *f* *1*

f *p* *meno mosso.* *1* *p*

ff *4* *fp* *Allo prestissimo*

Slow piacere. *1* *a tempo.*

Modto *ff* *p* *3*

Piu vivo *1* *p* *f* *1* *2*

B \flat Bass.

"I DUE FOSCARI"

DUETT for B \flat Cornet & Baritone.

G. VERDI.

O. & Sel. N $^{\circ}$ 121

arr. by M. C. Meyrelles.

Mod^{to} 1 *p* 1 *p* 1 All^o *p*

Recit. 1 *fp > fp > p*

2 *atempo.* *ff* *p*

And^{te} *p*

ff *rall.*

a tempo.

Cad. *p*

All^o 1 *p* *f* *p* *f*

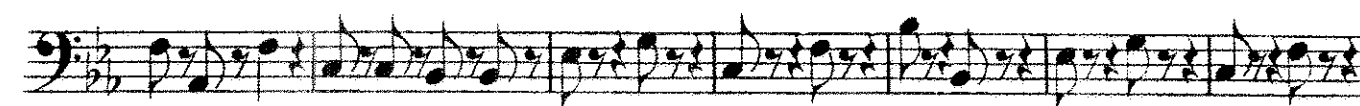
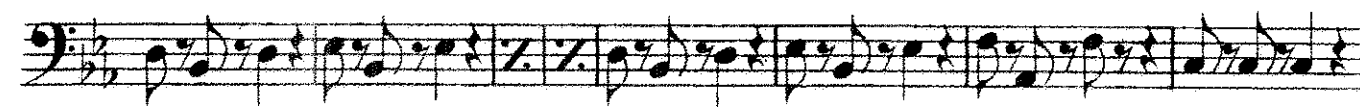
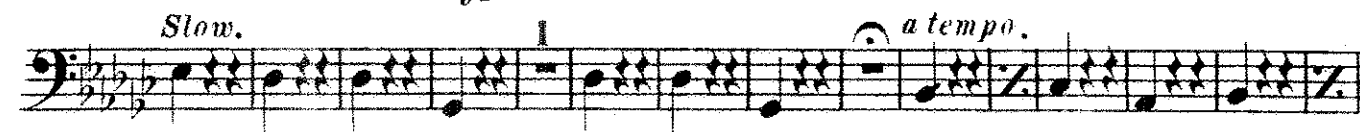
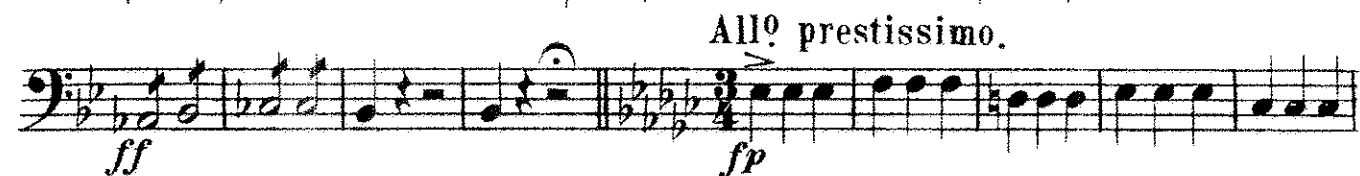
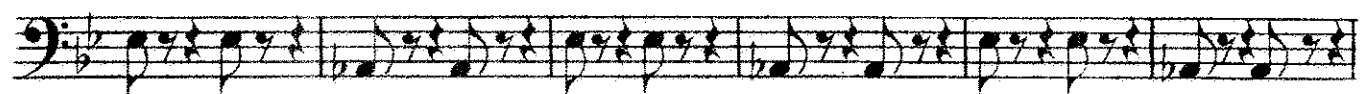
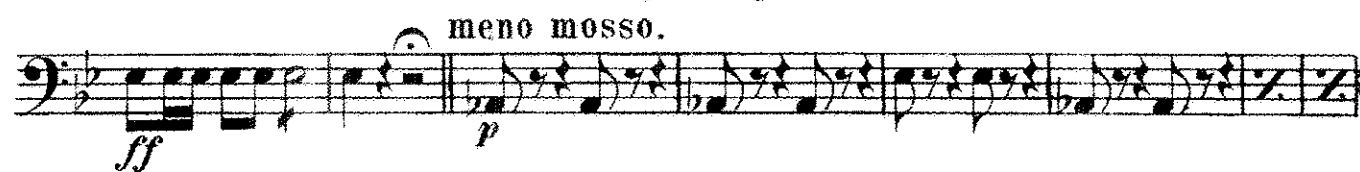

E♭ Bass Tuba. "I DUE FOSCARI"

O.&Sel.Nº 121

DUETT for B♭ Cornet & Baritone.

G. VERDI.

arr. by M. C. Meyrelles.

Mod^{to} 1 1 1 All^o

p *p* *p* *Recit.* *fp* *fp* *p*

2 *a tempo.* *ff* *p*

And^{te} *p*

ff *rall.* *a tempo.*

All^o 1 *Cad.* *p* *p*

f *p* *f*

p *f* *p* 2 3 4 5 6

ff *p* *meno mosso.*

ff *fp* *All^o prestissimo.* *Slow*

a tempo.

Mod^{to} *ff* *p*

Piu vivo. *p* *f*

1 2 *f* *ff*

Small Drum. "I DUE FOSCARI"

DUETT for B \flat Cornet & Baritone.

O. & Sel. N $^{\circ}$ 121

G. VERDI.
arr. by M. C. Meyrelles

Mod^{to} 7 All^o Recit. 1 11 a tempo ff p

And^{te} 14 5 p ff rall. a tempo. Cad. 1 4 1

All^o 2 f 2 f

2 3 4 5 6 p ff 12 ff meno mosso.

All^o prestissimo. 15 2 3 4 5 f 7 f p

6 7 8 9 10 11 12 ff

Mod^{to} Pin vivo. 9 17 10 f f

f

Bass Drum.

"I DUE FOSCARI"

DUETT for B \flat Cornet & Baritone.

G. VERDI.

arr. by M. C. Meyrelles

- Staff 1: *Mod^{to}* 7 *All^o* > 1 1 *Recit.* 11 1 *a tempo.*
- Staff 2: *ff B. Dr. & Cymb.* *B. Dr.* *p* 3 *And^{te}* 14 5
- Staff 3: *ff rall. a tempo. Cad.* 5 1 *All^o* 2 *f* 2 *f*
- Staff 4: *f* 5 *ff* *meno mosso.* 12 *ff*
- Staff 5: *All^o prestissimo.* *f* 7 *f* 15 *p* 2 3 4 5
- Staff 6: 6 7 8 9 10 11 12 *ff*
- Staff 7: *Mod^{to}* *Piu vivo.* 10 9 *ff* *ff*
- Staff 8: 17