

The Huntsmen.

Overture.

Solo B^b Cornet
& 1st Cornet.

Price Band \$1.50

B.G. Mc Fall.
Composer of
Vivian Sylvan Echoes etc.

Mod^{to}.

f cresc.

And^{te}.

mf

Altos

mf rit, dim.

March, con brio.

mf

1 2

Adagio.

Echo 1st Cornet at distance or muted. Allegro

ff 2nd Cor. *p* Baritone *ff*

Grandioso Tempo di March

f

non troppo

p

Tempo di Valse

mf 1st

f

cresc *p*

1st Cornet Solo, obligato.

Modto. Baritone Solo.

Andte Sostenuto. Cornet Quartette.

Allegro

Finale, accel.

The Huntsmen.

Overture.

Piccolo.

B. G. Mc Fall.

Mod'to.

And'te.

March con brio.

Lento.

Allegretto.

March grandioso.

Valse.

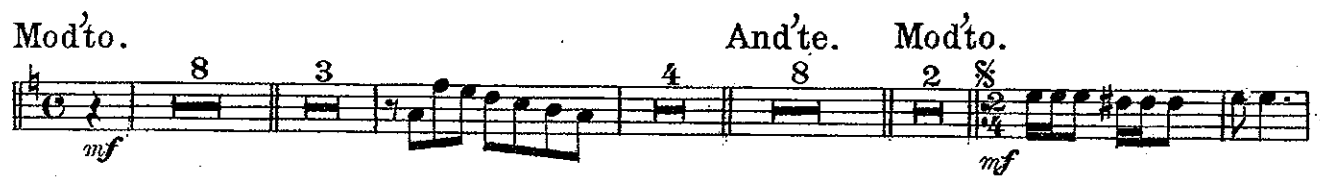
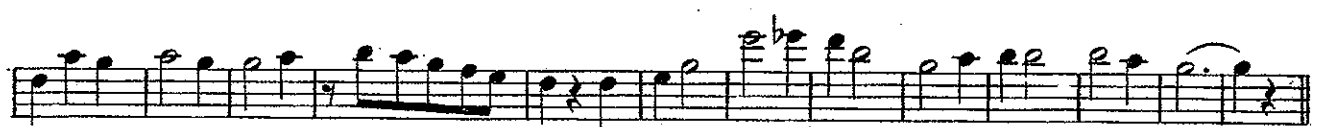

The Huntsmen.

Oboes.

Overture.

B. G. M^o Fall.

Mod^{to}.
f cresc.

And^{te}.
mf

Altos.
rit. *mf*

March con brio.
2 2 2 2

Lento. Allegretto.
ff

March Grandioso.
f

Valse
p *mf*

f

p *f* cresc.

Mod^{to}.
8

4 8 2

mf

Finale accel.
D.S. % to *ff*

The Huntsmen.

3rd Trombone
& Bassoon.

Overture.

B. G. Mc Fall.

Modto.

Andte. *f* *cresc.*

mf *p* March con brio.

Lento. *f* March Grandioso.

p *non ff* troppo. *f* Valse.

cresc. *p* *f* *cresc.*

Modto.

Andte. Modto. *mf* Polka.

ff Finale accel.

D.S. *sto.* *ff*

cresc.

The Huntsmen.

Overture.

E^b Clarinet.

B. G. Mc Fall.

Mod^{to}.

And^{te}.

March con brio.

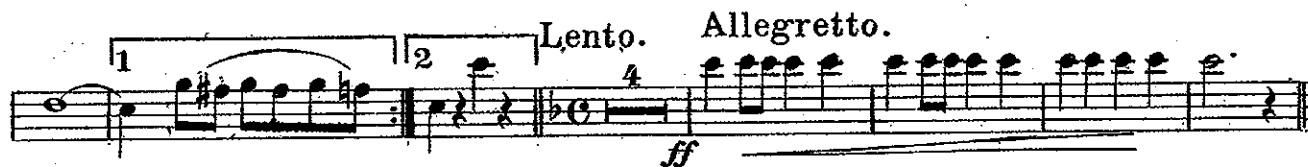
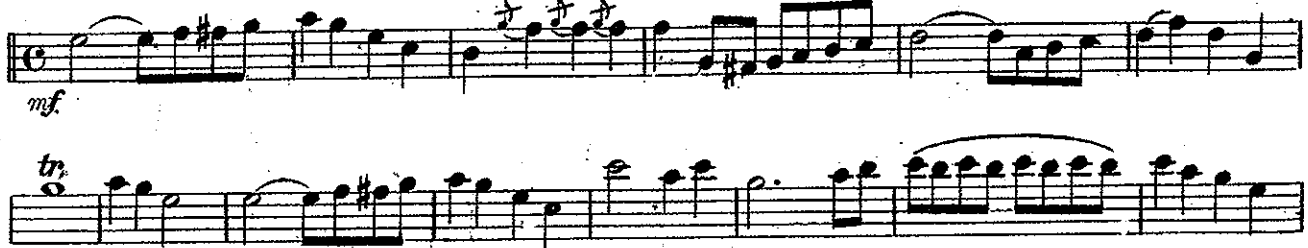

March grandioso.

Valse.

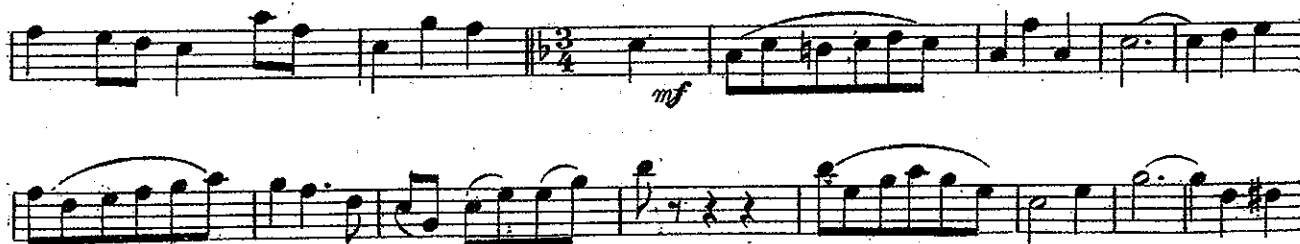

The Huntsmen.

Overture.

Solo B^b Clarinet.
Price Band \$1.50

B.G. Mc Fall.
Composer of
Vivian, Sylvan Echoes, etc.

Modto
f *cresc.*

Andte
mf

trun

trun

trun

March con brio
mf *Alto* *mf*

trun

1 *2*

Lento *4* *Allegretto* *March Grandioso* *trun*
ff *f*

non troppo
p

Valse
mf

3 *3*

f *tr* *tr* *tr* *p*

f

f

f

Modto.

mf

mf

mf

mf

Andto. 8

Modto. 2 *mf*

Polka

mf

mf

Piccolo

mf

Finale accel

D.S. % to

tr

ff *cresc.*

The Huntsmen.

Overture.

2nd & 3rd B^b Clarinets.

B. G. McFall.

Modto.

Andte.

Altos.

March con brio.

March Grandioso.

Valse.

tr tr p 3

f

3 3

b b

Modto.

mf

mf

mf

Andte 8 Modto. 2 Polka.

mf

mf

mf

mf

D.S. to

Finale accel.

ff

ff cresc.

The Huntsmen.

Overture.

B^b BASS.

Price Band \$1.50.

CLARINET

B.G. McFall.

Composer of

Vivian, Sylvan Echoes, etc.

The Huntsmen.

Overture.

**E^b Cornet
&
Alto Saxophone.**

B. G. Mc Fall.

Modto.
f cresc.

Andte.
mf

Sax.

March con brio.
mf

Lento. Allegretto.
ff

March, Grandioso.
f

non troppo.
p

Valse.
tr
f

Modto. Sax.

mf B \flat Cornet 16 measure rest.

Polka.

Musical score for the third section, featuring a dense texture of notes and rests.

Finale. accel.

D.S. $\%$ to \odot

ff

cresc.

The Huntsmen.

2nd & 3rd B^b Cornets.

Overture.

B. G. McFall.

Mod^{to}.
f cresc.

And^{te}.
mf

4 *mf* March con brio.

Lento.
ff

Allegretto. March Grandioso.
ff non troppo.

Valse.
mf

Mod^{to}.
p

And^{te}. Mod^{to}.
8 2

Polka.
mf

Finale accel.
ff

D.S. $\%$ to *ff*
cresc.

The Huntsmen.

1st & 2nd Altos

Overture.

B.G. McFall

Modto.

f cresc.

Andte.

mf

Solo.

March con brio.

mf rit dim. *mf*

Lento.

1 2 4

Allegretto.

March Grandioso.

ff *f*

non troppo.

Valse.

mf

f cresc. *p*

f cresc.

Modto.

mf

Andte Sostenuto.

p

Mod. Polka.

ff

Finale, accel.

ff cresc.

D.S. $\frac{8}{8}$ to \odot

The Huntsmen.

3rd & 4th Altos.

Overture.

B.G. McFall.

Mod^{to}.

And^{te}.

3

March con brio.

1

2

Lento.

Allegretto.

March Grandioso.

non troppo.

Valse.

Mod^{to}.

And^{te}. Mod^{to}.

8.

2

Polka.

Finale accel.

The Huntsmen.

Overture.

Trombones b^1
Price Band, \$1.50

B.G. Mc Fall.
Composer of
Vivian, Sylvan Echoes, etc.

Modto. *f* *cresc.*

Andte. *mf*

March, con brio. *mf*

March, Grandioso. *f* **Lento** **Allegretto.** *ff*

non troppo *p* **Valse.** *mf*

f *cresc.* *p*

f *cresc.*

Modto. *mf*

Modto Duo *ff* **Polka** *mf*

Finale, accel. *ff* *cresc.* **D.S. sto .**

The Huntsmen.

3rd Trombone
& Bassoon.

Overture.

B. G. Mc Fall.

Modto.

Andte. *f* *cresc.*

March con brio.

Lento.

March Grandioso.

non *ff* troppo.

Valse.

cresc. *p* *f* *cresc.*

Modto.

Andte. Modto.

Polka.

Finale accel.

D.S. *ff* to *ff*

cresc.

The Huntsmen.

Tenors.

Overture.

B. G. McFall.

Mod'to.
f cresc.

And'te.
mf

3
rit. dim. *mf*

March con brio.

1 2

Lento 4 Allegretto, March Grandioso.
ff *ff* *f*

Valse. 4
p *mf*

f *cresc.* *p*

Bar.

Mod'to.
mf

And'te.
8

Mod'to Duo. Polka. Bar.
ff *mf*

Finale accel.
ff

D.S. $\text{\textcircled{S}}$ to *ff*

cresc.

The Huntsmen.

Overture.

Baritone 

B. G. McFall.

Mod'to.
f *cresc.*

And'te.
mf

p

Alto. *mf* March con brio. rit. dim. *mf*

Lento. *p*

Allegretto. *ff* March Grandioso. *f*

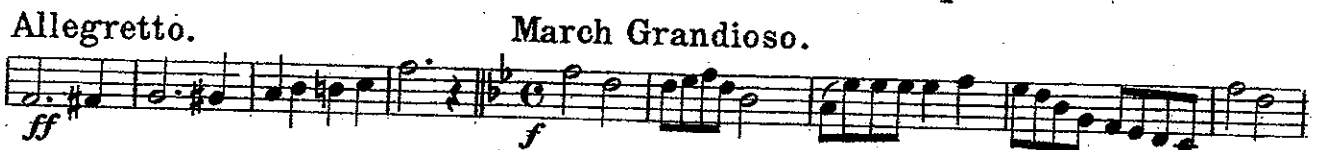

non troppo. *p*

Valse. *mf*

f *p*

feresc.

Modto. Solo.
mf

Andte Sostenuto.
p

Modto. Polka.
2
mf

ff

Finale accel.
D.S. to *ff*

cresc.

The Huntsmen.

Overture.

Baritone ♫.

B.G.McFall.

Mod^{to}.

And^{te}. *f cresc.*

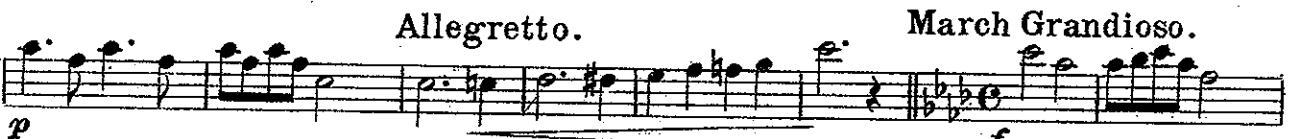

cresc. *p* *f cresc.*

Modto. Solo.
mf

Andte Sostenuto.
p

2 Polka.
mf

ff

D.S. to C

Finale accel.

ff

cresc.

The Huntsmen.

Overture.

BASSES.
Price Band \$1.50

B.G.M^c Fall.
Composer of
Vivian, Sylvan Echoes, etc.

Modto.
f cresc.

Andte.
mf

March, conbrio.
mf

Lento **Allegretto.** **March, Grandioso.**
ff *f*

non troppo **Valse**
p *mf*

cresc.

p *f cresc.*

Modto.
mf

Andte Sostenuto **Polka**
p *mf*

Finale, accel **DS^{al}to**
ff *cresc.*

The Huntsmen.

Overture.

B.G. Mc Fall.

Composer of

Vivian Sylvan Echoes etc.

Drums

Price Band \$1.50

Modto.

