

# "Hot" Trombone

Piccolo

He's jes a fren' ob Shoutin' Liza Trombone

HENRY FILLMORE

## ONE STEP

1379

Lively *stacc.*

*f* *f stacc.*

*f* *mf*

*f* *mf-f* *ff* *ff* *ff* *Fine*

*f* *D.S.al Fine*

Fillmore Music House, Cin. Or.

# "Hot" Trombone

Flute in C

He's jes a fren' ob Shoutin' Liza Trombone  
ONE STEP

HENRY FILLMORE

1379

Lively

Fillmore Music House, Cin., O.

*D.S. al Fine*

# "Hot" Trombone

Oboe

He's jes a fren' ob Shoutin' Liza Trombone

HENRY FILLMORE

## ONE STEP

1379

*Lively stacc.*

*ff*

*f*

*mf*

*mf-f*

*f*

*Fine*

*D.S.al Fine*

Fillmore Music House, Cin.O.

# "Hot" Trombone

E♭ Clarinet

He's jes a fren'ob Shoutin' Liza Trombone

HENRY FILLMORE

Lively *stacc.*

ONE STEP  
*stacc.*

1379

Fillmore Music House, Cin. O.

D.S. al Fine

# "Hot" Trombone

Solo or 1st B $\flat$  Clarinet He's jes a fren'ob Shoutin' Liza Trombone

Lively *stacc.*

ONE STEP  
*stacc.*

HENRY FILLMORE

1379

# "Hot" Trombone

2d & 3d B♭ Clarinets He's jes a fren' ob Shoutin' Liza Trombone

ONE STEP

HENRY FILLMORE

1379

Lively *stacc.* *ff* 1 *f* *stacc.* 1

Fillmore Music House, Cin.O.

# "Hot" Trombone

Bassoon

He's jes a fren' ob Shoutin' Liza Trombone

HENRY FILLMORE

Lively

ONE STEP

1379

Fillmore Music House, Cin.O.

D.S. al Fine

Solo Alto Saxophone

# "Hot" Trombone

He's jes a fren' ob Shoutin' Liza Trombone

HENRY FILLMORE

ONE STEP

1379

Lively

*ff stacc.* *f stacc.*

*ff* *f* *mf* *ff*

TRIO *Fine*

*mf-f* *f*

*f*

*D.S. al Fine*

# "Hot" Trombone

Alto Saxophone

He's jes a fren'ob Shoutin' Liza Trombone  
ONE STEP

HENRY FILLMORE

1379

Lively *stacc.*

*ff* *f* *stacc.*

1 1 2

*ff* *mf*

1 *f* *ff* *ff* *Fine*

Trio

*mf-f*

1 2

*f* *D.S.al Fine*

Fillmore Music House. Cin.O.

# "Hot" Trombone

Tenor Saxophone

He's jes a fren'ob Shoutin' Liza Trombone

HENRY FILLMORE

Lively *stacc.*

ONE STEP

*stacc.*

1379

Trio

Fillmore Music House, Cin.O.

D.S. al Fine

# "Hot" Trombone

Baritone Saxophone He's jes a fren'ob Shoutin' Liza Trombone HENRY FILLMORE  
ONE STEP

Lively

1379

ff f mf

*Fine*

Trio

mf-f f

*D.S. al Fine*

Fillmore Music House, Cin.O.

Solo Bb Cornet

# "Hot" Trombone

He's jes a fren' ob Shoutin' Liza Trombone  
ONE STEP

HENRY FILLMORE

# "Hot" Trombone

1st B♭ Cornet

Ho's jes a fren' ob Shoutin' Liza Trombone  
ONE STEP

HENRY FILLMORE

Lively

1379

ff

f

mf

ff

mf-f

Trio

Fine

Fillmore Music House, Cin. O.

*D.S. al Fine*

# "Hot" Trombone

2d & 3d B♭ Cornets He's jes a fren' ob Shoutin' Liza Trombone

HENRY FILLMORE

Lively

ONE STEP

1379

Fillmore Music House, Cin.O.

D.S. al. Fine

# "Hot" Trombone

1st & 2d E $\flat$  Altos

He's jes a fren'ob Shoutin' Liza Trombone

ONE STEP

HENRY FILLMORE

1379 *Lively stacc.*

*ff* *f* *mf* *f* *mf-f* *D.S. al Fine*

Fillmore Music House, Cin.O.

3d & 4th E♭ Altos

# "Hot" Trombone

He's jes a fren' ob Shoutin' Liza Trombone  
ONE STEP

HENRY FILLMORE

1379

Lively

ff

f

mf

mf-f

TRIO

Fine

D.S. al Fine

Fillmore Music House, Cin.O.

1st & 2d E HORN

# "Hot" Trombone

He's jes a fren'ob Shoutin' Liza Trombone~  
ONE STEP

HENRY FILLMORE

TRIO 

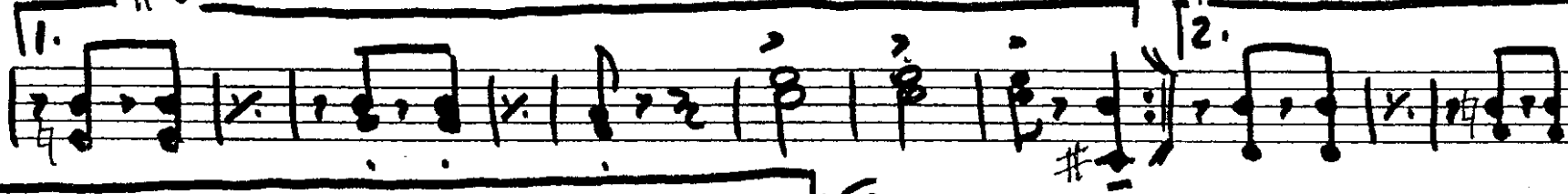

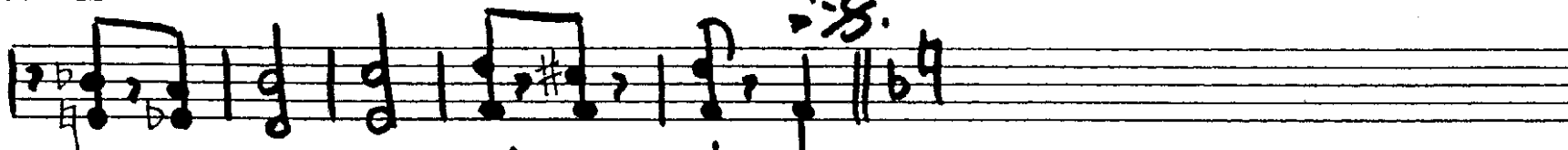

D.S. al Fine

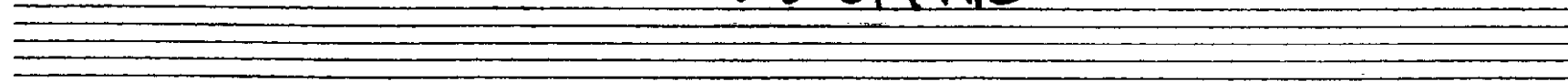

ONE STEP

He's jes a jren' ob Shoutin' Liza Trombone

# "HOT" TROMBONE

3rd F Horn

Henry Fillmore

arranged by Loren D. Geiger

He's jes a fren' ob Shoutin' Liza Trombone

# "HOT" TROMBONE

4th F Horn

Henry Fillmore

arranged by Loren D. Gelger

# 1st & 2d Trombones "Hot" Trombone

He's jes a fren' ob Shoutin' Liza Trombone

Lively

SOLO

ONE STEP

HENRY FILLMORE

1379

*ff*

*p* *legato*

*mf*

*f* *ff*

*mf* *f*

*mf-f*

*Fine*

*D.S. al Fine*

Fillmore Music House, Cin.O.

D.S. al Fine

# "Hot" Trombone

3d Trombone  $\text{b}$

He's jes a fren'ob Shoutin' Liza Trombone

ONE STEP

HENRY FILLMORE

1379 *Lively*

*very legato*

Trio

Fillmore Music House, Cin.O.

# 1st & 2d Trombones "Hot" Trombone

He's jes a fren' ob Shoutin' Liza Trombone

SOLO ONE STEP

HENRY FILLMORE

Lively

3d Trombone 

# "Hot" Trombone

He's jes a fren'ob Shoutin' Liza Trombone  
ONE STEP

HENRY FILLMORE

1379

*Lively*

*ff*

*very legato*

*mf*

*f*

*ff*

*D*

*Fine*

**Trio**

*mf-f*

*f*

*D Scat Fine*

Fillmore Music House, Cin. O.

Baritone 

# "Hot" Trombone

He's jes a fren'ob Shoutin' Liza Trombone

ONE STEP

HENRY FILLMORE.

Lively *stacc.*

1379

Fillmore Music House, Cin.O.

*D.S. al Fine*

# "Hot" Trombone

Baritone 

Lively

He's jes a fren'ob Shoutin' Liza Trombone

ONE STEP

5 HENRY FILLMORE

1379

*stacc.*

*ff*

*f*

1

1

11 12

*ff*

*mf*

*f*

*ff*

1

*ff*

*Fine*

Trio

*mf-f*

*f*

11 12

*f*

*D.S. al Fine*

Fillmore Music House, Cin. O.

# "Hot" Trombone

Basses

He's jes a fren' ob Shoutin' Liza Trombone

HENRY FILLMORE

Lively

ONE STEP

1379

2 > 1 1

*ffz* *f*

1 1 2

*ff* *mf*

TRIO

*mf-f* *ff* *Fine*

2 1 2

*Fine*

Fillmore Music House, Cin. O.

D.S. al Fine.

# "Hot" Trombone

Drums & Bells

He's jes a fren' ob Shoutin' Liza Trombone  
ONE STEP

HENRY FILLMORE

Lively

1379

Fillmore Music House, Cin. O.

D. S. al Fine  
Zimmerman Print  
Cincinnati, Ohio.