

Selection from "Hitchy-Koo"

Solo B \flat Cornet

E. Ray Goetz
arr. by T. M. Taylor

All $\textcircled{0}$ "Chinese Love Song" Wm W. White

963

Solo B \flat Cornet

Brightly not fast "Driving Home With Angeline"

Solo B \flat Cornet

Moderately "Six Times Six Is Thirty-Six"

Bar.

Tempo di Gavotte

2nd time only

Mod^{to} "When You've Picked Your Basket Of Peaches"

a tempo

Slowly with expression

Solo B \flat Cornet

Valse mod^{to} "The Isle Of Lost Romance."

1st Cor.

Selection

from

2nd & 3rd B \flat Cornets "Hitchy-Koo"

E. Ray Goetz
arr. by T. M. Taylor

963

All \textcircled{O}

f

poco rit.

p *p* *ff* *rit.* *f*

8

Mod \textcircled{O}

All \textcircled{O} mod \textcircled{O}

fz *mf*

Brightly not fast

mf *f*

Slow with expression

a tempo

Tempo di Valse

f *fz*

mf

16

f

f

rall.

2nd & 3rd B♭ Cornets

Moderately

Tempo di Gavotte

12 *mf* *rit.* *p-f*

12 *fz* *Slow* *Modto* *rit.* *a tempo* 14 *a tempo* 8 *rit.*

mf *Slowly with expression* 22 *p*

Valse modto

f

3 *mf*

f *rit.*

Grandioso

ff *f* *a tempo*

poco rit.

accel. *fz fz fz fz fz* *ff*

Selection

from

"Hitchy-Koo"

1st & 2nd Eb Altos

E. Ray Goetz
arr. by T.M. Taylor

963

Allo *poco rit.* *a tempo*

1st & 2nd Tromb.

ff *rit.* *f* *Modto* *p*

Allo modto *Brightly, not fast*

ff *mf* *mf*

Slow with expression *a tempo* *Tempo di Valse*

Trombs. *pp* *f* *ff* *mf*

1st & 2nd Eb Altos

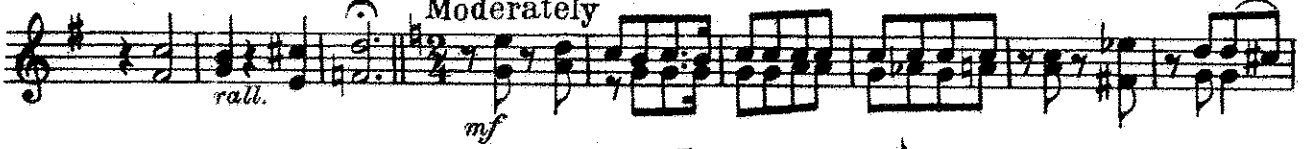

Tempo di Gavotte

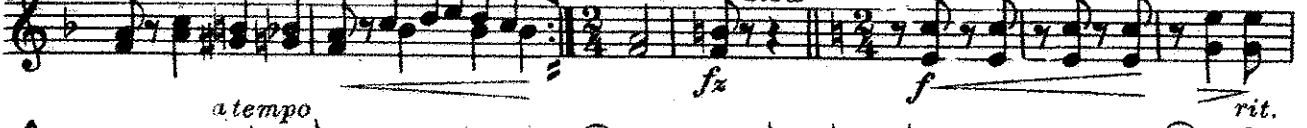
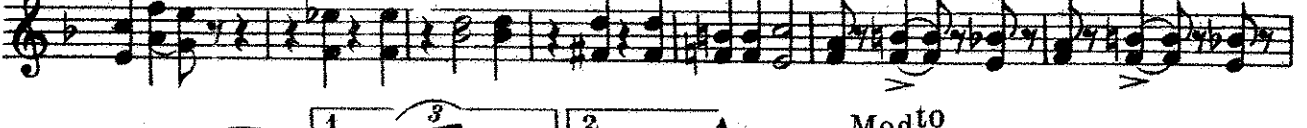
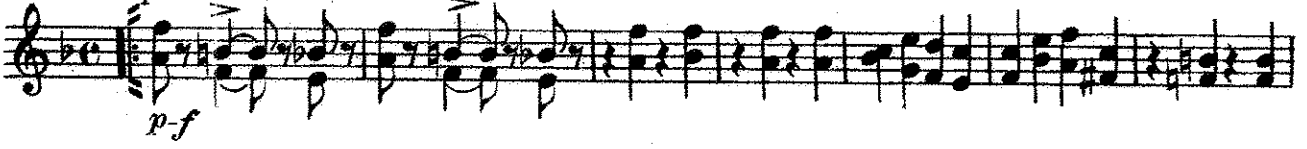

1st & 2nd E \flat Altos

mf

p

mf

Valse mod^{to}

f

mf

f

mf

f

rit.

ff

Grandioso

f

a tempo

poco rit.

accel.

fz fz fz fz fz

ff

Selection
from

"Hitchy-Koo"

3rd & 4th Eb Altos

E. Ray Goetz
arr. by T.M. Taylor

963

All^o *f* *poco rit.* *a tempo* *p*

p *rit.* *Modto* *f*

ff

All^o *modto* *Brightly, not fast* *fz* *mf* *mf*

Slow with expression *a tempo* *f* *fz* *mf* *Tempo di Valse*

3rd & 4th Eb Altos

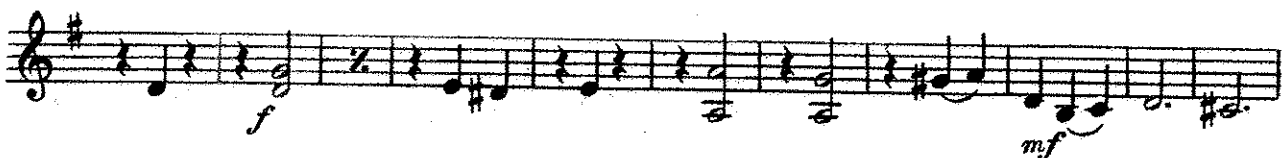

Moderately

Tempo di Gavotte

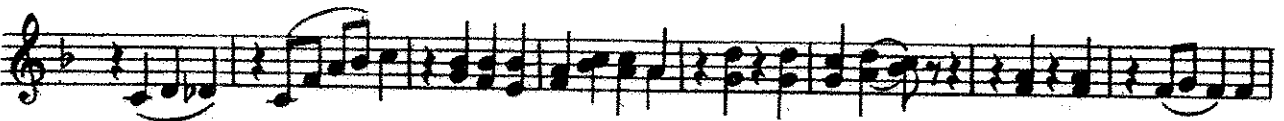

2 Slow Modto

a tempo

3rd & 4th Eb Altos

mf
Slowly with expression
p
mf
Valse modto
f
mf
f
mf
Grandioso
f
rit.
ff
f
a tempo
poco rit.
accel
fz fz fz fz fz
ff

Selection

from

1st & 2nd Trombones "Hitchy-Koo"

E. Ray Goetz
arr. by T. M. Taylor

All^o

a tempo

963

f *poco rit.* *p*

Mod^{to}

ff *rit.* *f*

fz

All^o mod^{to}

Brightly not fast

mf *mf*

f

Slow with expression

a tempo

Tempo di Valse

pp *f* *fz* *mf*

3 *2*

1st & 2nd Trombones

1st & 2nd Trombones

Slow with expression

Eleventh staff of music, bass clef, key signature of two flats. Continues the *a tempo* section with various articulations and slurs.

Twelfth staff of music, bass clef, key signature of two flats. Ends with an *accel.* (accelerando) section, marked with fortissimo (*ff*) dynamics.

3rd Trombone

Moderately
8

Tempo di Gavotte

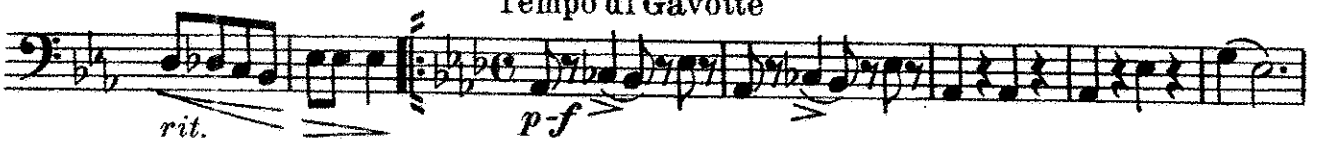

1 2 Δ Slow Modto

atempo

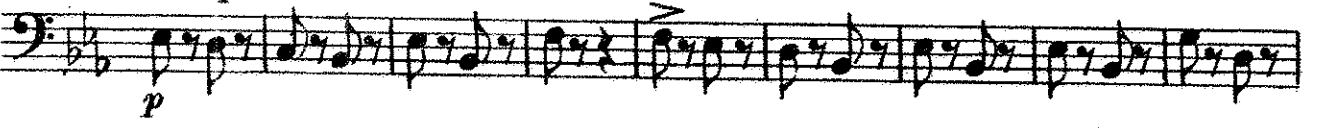

atempo

poco rit.

3rd Trombone

Slowly with expression

Valse modto

Grandioso

a tempo

poco rit.

Selection

from

"Hitchy-Koo"

E. Ray Goetz

arr. by T.M. Taylor

Bb Tenors 

963

All^o *f* *poco rit.* *a tempo* *p*

ff *rit.* *f* *Mod^{to}*

All^o mod^{to} *mf* *Brightly not fast* *mf* *fz*

Slow with expression *a tempo* *f* *fz* *Tempo di Valse* *mf*

pp *f* *fz* *mf*

3 2

B \flat Tenors

B \flat Tenors

Slowly with expression

p

Valse mod^{to}

f

mf

f

mf

f

Grandioso

f rit. *f*

poco rit. a tempo

accel.

f *f* *f* *f* *f* *ff*

Selection

from

Baritone  "Hitchy-Koo"

E. Ray Goetz
arr. by T. M. Taylor

963

Allo *f* *poco rit.* *atempo* 3 *p*

ff *rit.* *Modto* *f*

Allo modto *fz* *mf* *Brightly not fast* *mf*

f *Slow with expression* *pp* *atempo* *f* *fz* *A*

Tempo di Valse *mf*

Baritone

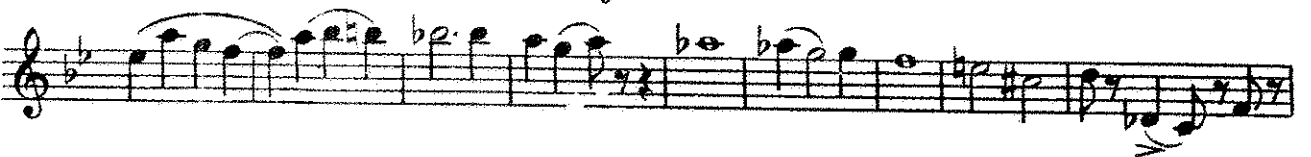
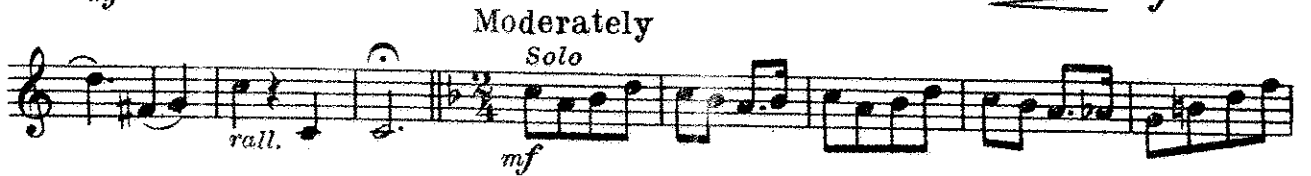
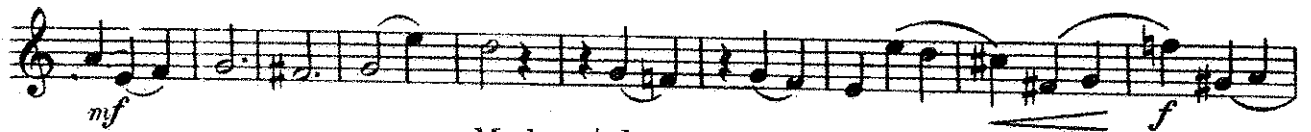
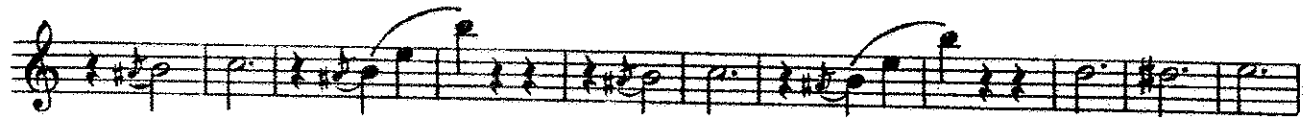

Baritone

Slow with expression

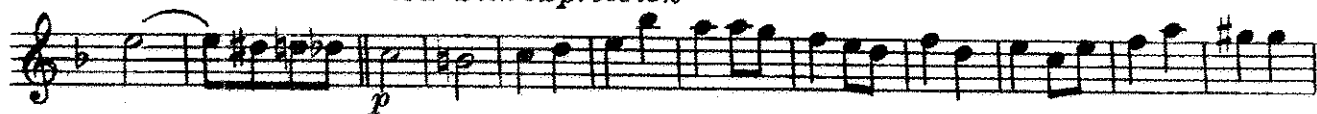

Valse mod^{to}

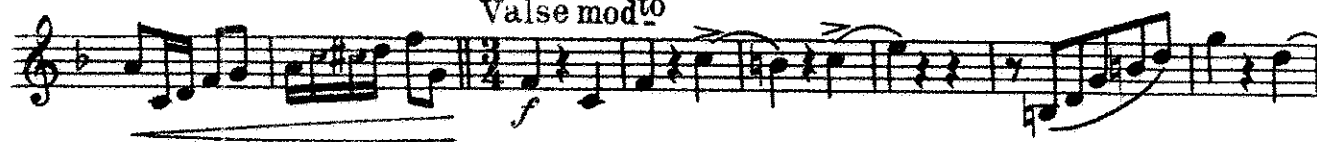

Grandioso

a tempo

Selection

from

"Hitchy-Koo"

E. Ray Goetz

arr. by T.M. Taylor

Baritone 9:

963

Allo
f

poco rit.

atempo
3

ff
rit.
f

Modto

fz
mf
Brightly not fast
mf

Slow with expression
atempo
f
fz

Tempo di Valse
mf

Baritone 9:

Baritone ♫

mf
Slow with expression
p

Valse modto
f
mf

f
mf
f

Grandioso
rit.
ff
f
poco rit.

a tempo
accel.
fz fz fz fz fz
ff

Selection

from

"Hitchy-Koo"

Basses

E. Ray Goetz
arr. by T. M. Taylor

Allo

a tempo

963

3

Brightly not fast

Slow with expression
Bar.

a tempo

Tempo di Valse

Basses

Moderately

Tempo di Gavotte

Slow

Modto

a tempo

poco rit.

Slow with expression

Eleventh staff of music, bass clef, key signature of two flats. It features a melodic line with dynamic markings of *accel.*, *fz*, and *ff*.

Selection from "Hitchy-Koo"

Drums

E. Ray Goetz
arr. by T. M. Taylor

963

Allo 2 3 a tempo 3

f Dr. Cymb. only only Dr. Cymb. only *rit.* *p* Dr. only

3 3 3 3

pp *ff* Dr. Cymb. only only *rit.*

Modto

f Dr. only

4 7 4 4 7

tog. Dr. only

together

Allo modto Trgl. Brightly, not fast Whip Drs.

fz *mf* *fz* *f*

2 7

Slow a tempo 3 Tempo di Valse 4

f *fz*

18 Trgl. 9

mf

Drums

Bells

Drs.

Bells

Moderately

13

1

mf

rit.

Tempo di Gavotte

Bells 1st time

p

Drs. 2nd time

Trgl.

1

Drs.

2

Slow

fz

Drums

Modto

f *rit.* *a tempo* 14 2 *a tempo* 16 *Slowly with ex-*

pression

mf 1

Valse modto

Drs.

f 2 8

f 8

Grandioso

f 1 4

f *a tempo* *poco rit.*

accel. *fz fz fz fz fz ff*