

# Hesitation Waltz

Solo B $\flat$  Cornet.

Valse Boston.

JEAN CASSELLA.

Full Band 50¢

arr. by L. P. Laurendeau.

Moderato espressivo.

American Star J $\acute{t}$ .

2008

Tempo di Valse.

CODA.

Bassoon & Bar.

Copyright MCMXIV by Carl Fischer, New York.  
International Copyright Secured.

# Hesitation Waltz

Piccolo.

Valse Boston.

JEAN CASSELLA.

arr. by L. P. Laurendeau.

American Star J'l.

2008

Moderato espressivo.

Tempo di Valse.

Carl Fischer, New York.

# Hesitation Waltz

Valse Boston.

JEAN CASSELLA.

arr. by L. P. Laurendeau.

Oboe.

*American Star J'l.* **2008** *Moderato espressivo.*

*Tempo di Valse.*

*ff* *p* *mf cresc.* *f* *mf* *cresc. poco a poco.*

*ff* *p* *1* *2* *8* *p cresc.* *p* *dim.* *2* *12* *2*

*p* *p cresc. poco a poco.* *ff*

*p* *cresc. poco a poco.*

*ff* *p* *1* *2* *1* *D.S. al*

**CODA.** *p* *1* *6* *morendo.*

Carl Fischer, New York.

# Hesitation Waltz

Valse Boston.

JEAN CASSELLA.

arr. by L.P. Laurendeau.

Bassoon.

Moderato espressivo.

American Star J'l.

2008

Carl Fischer, New York.

# Hesitation Waltz

Valse Boston.

JEAN CASSELLA.

arr. by L.P. Laurendeau.

E♭ Clarinet.

American Star J'l.

2008

Moderato espressivo.

Tempo di Valse.

*p* *mf cresc.* *f* *mf*

*p* *p cresc. poco a poco.* *ff*

*p* *p* *p cresc.* *p*

*dim.* *p* *cresc. poco a poco.*

*p cresc. poco a poco.* *ff* *p* *p*

*cresc. poco a poco.* *ff* *p*

*1* *2* *1* *2* *D.S. al*

CODA. *1* *6* *morendo.* *pp*

# Hesitation Waltz

1<sup>st</sup> B $\flat$  Clarinet.

Valse Boston.

JEAN CASSELLA.

arr. by L. P. Laurendeau.

American Star J<sup>l</sup>.  
Moderato espressivo.

2008

Tempo di Valse.

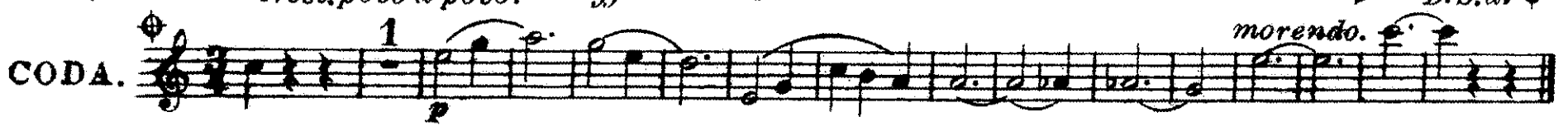
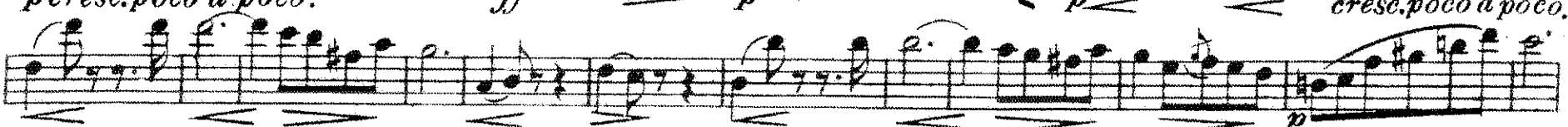
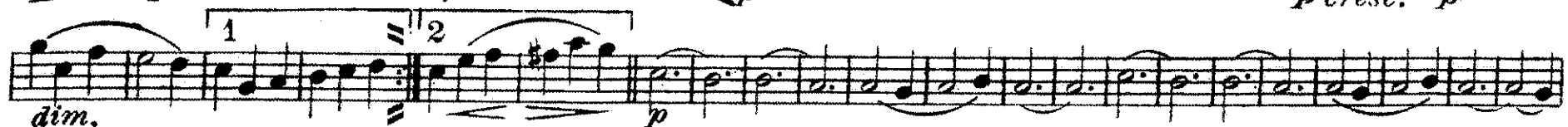

2nd & 3rd Bb Clarinets.

# Hesitation Waltz

Valse Boston.

JEAN CASSELLA.

arr. by L. P. Laurendeau.

American Star J'l. Moderato espressivo.

2008

Carl Fischer New York.

B♭ Bass.  CLARINET

# Hesitation Waltz

Valse Boston.

JEAN CASSELLA.  
arr. by L. P. Laurendeau.

American Star J'l. Moderato espressivo.

Tempo di Valse.

2008

10 1 16

*mf* *f* *mf* *p* *cresc. poco a poco.*

*ff* *p* *cresc.* *p* *dim.* *p* *cresc. poco a poco.*

*ff* *p* *cresc. poco a poco.*

2 3 4 5 2 3 4 *p* *cresc. poco a poco.* *ff* *p*

1 1 2 CODA. *D.S. al fine* 15

# Hesitation Waltz

E♭ Cornet. (E♭ Alto Sax)

Valse Boston.

JEAN CASSELLA.

arr. by L. P. Laurendeau.

American Star J'l. Moderato espressivo. Tempo di Valse.

2008

15 16  
*p cresc. poco a poco.*

*ff* 1 1 2 1 4 4  
*p* *cresc.*

*p dim.* 1 1 2 1 16  
*p cresc. poco a poco.* *ff*

*p* 2 *cresc. poco a poco.*

2 *cresc. poco a poco.* *p*

*ff* *p* 2 1 2 2 2  
CODA. 15  
*D.S. al ♯*

Carl Fischer, New York.

Baritone.  (Bb Tenor Sax)

# Hesitation Waltz

Valse Boston.

JEAN CASSELLA.  
arr. by L. P. Laurendeau.

American Star No. 2008 Moderato espressivo.

2008

*pp* *mf cresc.* *f* *mf* *cresc. poco a poco.*

*p* *ff* *p* *cresc.* *p* *dim.* *p* *cresc. poco a poco.* *ff* *p*

*cresc. poco a poco.* *p* *cresc. poco a poco.* *ff* *p*

*ff* *p* *cresc. poco a poco.* *D.S. al*

*pp* *morendo.*

# Hesitation Waltz

E♭ Cornet.

Valse Boston.

JEAN CASSELLA.

arr. by L. P. Laurendeau.

American Star J'l.

Moderato espressivo. Tempo di Valse.

2008

15 16

*p cresc. poco a poco.*

*ff* *p* *cresc.*

*p dim.* *p cresc. poco a poco.* *ff*

*p* *cresc. poco a poco.*

*p* *cresc. poco a poco.*

*ff* *p* *CODA.* 15

D.S. al  $\oplus$

Carl Fischer, New York.

1<sup>st</sup> B $\flat$  Cornet.

# Hesitation Waltz

Valse Boston.

JEAN CASSELLA.

arr. by L. P. Laurendeau.

Tempo di Valse.

American Star J'l. Moderato espressivo.

2008

# Hesitation Waltz

2<sup>nd</sup> & 3<sup>rd</sup> B $\flat$  Cornets.

Valse Boston.

JEAN CASSELLA.  
arr. by L. P. Laurendeau.

American Star J $\acute{u}$ .  
2008

Moderato espressivo.

3<sup>rd</sup> Cl.

Tempo di Valse.

Carl Fischer, New York.

1st & 2nd Horns.

# Hesitation Waltz

Valse Boston

JEAN CASSELLA.  
arr. by L. P. Laurendeau.

American Star J'l. Moderato espressivo.

2008

pp mf cresc. f cresc. poco a poco. 1

Tempo di Valse. 2 3 4 5 6 7 8 2 3 4 cresc. poco a poco.

p ff p

2 3 4 2 3 4 5 6 7 8 2 3 4 dim. 1 2

p cresc. poco a poco. p cresc. poco a poco.

2 3 4 ff p p cresc. poco a poco. 2 3 4 p cresc. poco a poco.

ff p morendo. D.S. al

CODA. pp

3rd & 4th Horns.

# Hesitation Waltz

Valse Boston.

JEAN CASSELLA.  
arr. by L. P. Laurendeau.

American Star J'l. Moderato espressivo.

2008

Tempo di Valse.

CODA.

*pp* Carl Fischer, New York.

1<sup>st</sup> & 2<sup>nd</sup> Trombones.

# Hesitation Waltz

JEAN CASSELLA.

Tenors  $\text{b}$

Valse Boston.

arr. by L. P. Laurendeau.

American Star J<sup>l</sup>.

Moderato espressivo.

Tempo di Valse.

2008

10

*mf* < *f* *mf* *p*

3<sup>rd</sup> Horn. 3 4 2 3 4

5 6 7 8 2 3 4

*p cresc. poco a poco.* *ff*

*p* 3<sup>rd</sup> Horn. 3 3 4

*cresc.* *p*

*dim.* 1 1 2 3<sup>rd</sup> Horn. 2 3 4 2 3 4 5 6 7 8

*p*

2 3 4

*p cresc. poco a poco.* *ff* *p*

3 1 3

*p cresc. poco a poco.* *ff* *p*

1 1 2 3<sup>rd</sup> Horn. 1 10

*D.S. al* *pp*

3<sup>rd</sup> Trombone.  
B $\flat$  Bass

# Hesitation Waltz

Valse Boston.

JEAN CASSELLA.  
*arr. by L. P. Laurendeau.*

*American Star J'l.*

Moderato espressivo.

Tempo di Valse.

2008

10 1 16

*mf* < *f* *mf* *p* *cresc. poco a poco.*

*ff* *p* 1 2 4 *p*

*cresc.* *p* *dim.* 1 2 16 *p* *cresc. poco a poco.*

*ff* *p* *cresc. poco a poco.*

2 3 4 5 2 3 4 *cresc. poco a poco.* *ff* *p*

1 1 2 CODA. 15

*D.S. al*

Carl Fischer, New York.

1<sup>st</sup> & 2<sup>nd</sup> Tenors. 

# Hesitation Waltz

Valse Boston.

JEAN CASSELLA.

arr. by L. P. Laurendeau.

American Star J'l. Moderato espressivo.

Tempo di Valse.

2008

10

1

3<sup>rd</sup> Horn, 3 4 2 3 4

5 6 7 8 2 3 4 *cresc. poco a poco.*

*mf* *f* *mf* *p* *ff*

1 2 3 4 3<sup>rd</sup> Horn, 2 3 4

*p* *p* *cresc.* *p*

1 1 2 3<sup>rd</sup> Horn, 2 3 4 2 3 4 5 6 7 8

*dim.* *p*

2 3 4 *cresc. poco a poco.*

*p* *ff* *p*

3 *cresc. poco a poco.* 1 3

*p* *ff* *p*

3 *cresc. poco a poco.* 1

*p* *ff* *p*

1 1 2 CODA. 1 3<sup>rd</sup> Horn. 10

*D.S. al* *pp*

B♭ Bass. 

# Hesitation Waltz

Valse Boston.

JEAN CASSELLA.

arr. by L. P. Laurendeau.

American Star J'l. Moderato espressivo.

Tempo di Valse.

2008

10 1 16

*mf* *f* *mf* *p* *cresc. poco a poco.*

*ff* *p*

*cresc.* *p* *dim.* *p* *cresc. poco a poco.*

*ff* *p* *cresc. poco a poco.*

2 3 4 5 2 3 4 *cresc. poco a poco.* *ff* *p*

1 1 2 CODA. *D.S. al fine* 15

Carl Fischer, New York.

Baritone. 

# Hesitation Waltz

Valse Boston.

JEAN CASSELLA.  
arr. by L. P. Laurendeau.

American Star No. 2008 Moderato espressivo.

2008

*pp* *mf cresc.* *f* *mf* *cresc. poco a poco.*

*p* *ff* *p* *cresc. poco a poco.* *ff* *p*

*cresc.* *p* *dim.* *p* *cresc. poco a poco.*

*p* *cresc. poco a poco.* *cresc. poco a poco.* *p* *cresc. poco a poco.*

*ff* *p* *morendo.* *D. S. al*

CODA. *pp*

# Hesitation Waltz

Baritone.

Valse Boston.

JEAN CASSELLA.

arr. by L. P. Laurendeau.

American Star Jt.

Moderato espressivo.

2008

Tempo di Valse.

Basses.

# Hesitation Waltz

Valse Boston.

JEAN CASSELLA.

arr. by L.P. Laurendeau.

American Star Pl.

Moderato espressivo.

Tempo di Valse.

2008

5 2 1

*pp* *cresc.* *mf* *f* *mf* *p* *cresc. poco a poco*

*ff* *p* *cresc.* *p* *dim.*

*p* *cresc. poco a poco.*

*p* *cresc. poco a poco.* *ff* 2 3 4 5 6 *p*

*cresc. poco a poco.* 2 3 4 1 1 2

*pp* *ff* 4 *morendo.* *D.S. al* 2

CODA.

Carl Fischer, New York.

# Hesitation Waltz

Valse Boston.

JEAN CASSELLA.

arr. by L. P. Laurendeau.

Drums.

Moderato espressivo.

Tempo di Valse.

American Star J'l.

2008

Carl Fischer, New York.