

Head-Lights.

Medley Overture.

Solo & 1st B♭ Cornets. 6 Minutes.

HEAD.
arr. by W^m Schulz.

All^o

Wood-wind...

Smile Awhile.

same. Maurice Wolfe.

Slow March tempo.

I don't want just any

little Girl. Ed. Bimberg.

Solo & 1st B \flat Cornet.

Spongy Moon. S. Clarence Engel.

Clars - Altos.

B Clar.

p 1st Cor.

Alltto That Railroad Rag. Ed. Bimberg.

1st

Valse lento.

SOLO. Love me Dear and tell me so. Ned Nye.

1st And^{no}

Marcia.

Alltto 2nd time faster.

That Railroad Rag. Finale.

Vivo.

Head-Lights.

Medley Overture.

Flute & Piccolo (Db.)

HEAD.
arr. by Wm Schulz.

Flute & Piccolo (Db.)

Head-Lights.

Oboes or
Clarinets in C.

Medley Overture.

HEAD
arr. by W^m Schulz.

Allegro.

f *ff*

tr 1

fz *fz*

rall. *ff* **Maestoso.**

rall. **Slow march** 1

20 6

p *f*

Modto *fz* *mf* *rit.* *a tempo.* 2 2

p *rit.* *mf*

a tempo.
f

cresc.

Allto
p-ff

Vale lento.
f *fz* *poco rit.*

16 *a tempo mf* *cresc.*

Andantino.
rall. *mf*

cresc.

Marcia. *ff* *Allto 2nd time Faste.*
mf-ff

Vivo.
poco a poco rall. *fz*

Head-Lights.

Bassoons.

Medley Overture.

HEAD.
arr. by W^m Schulz.

Allo

f *ff* *rit.* *Maestoso.* *ff* *ten.* *rall.* *Slow March tempo.* *Mod to* *mf* *rit.* *a tempo.*

Head Music Co. N.Y.

- Measures 26-35:** Marked *Valse lento.* and *fz*. Includes a first ending bracket.
- Measures 36-45:** Marked *mf* and *a tempo. mp*. Includes a *rall.* marking.
- Measures 46-55:** Marked *cresc.* and *ff*.
- Measures 56-65:** Marked *mf* and *cresc.*.
- Measures 76-85:** Marked *Vivo.* and *ffz*.

Head-Lights.

1

Medley Overture.

E \flat Clarinet.

HEAD.
arr. by **W m Schulz.**

All^o
f SOLO.
tr ff

Maestoso. rall.

Slow March tempo.
rall. 1 15 p 6

E♭ Clarinet.

1 2 *fz*

1 4 *poco rall.* *a tempo.* *p*

7

cresc. *rall.*

And^{no} *mf*

cresc.

Marcia.

All^{to} 2nd time faster & gva *mf-ff*

1 2 *Vivo.* *f* *poco a poco rall.* *ffz*

Head-Lights.

Solo & 1st B♭ Clarinets. Medley Overture.

HEAD.
arr. by Wm Schulz.

Solo & 1st B \flat Clarinets.

tr

Modto SOLO.

a tempo. *fz* *mf*

rit. *p*

mf

rit. *f a tempo.*

Allto cresc.

2nd time 8va.

p-ff

Valse lento.

1st poco rall. a tempo. p

mp

mp

Andno
mf

Andno
mf

Andno
mf

Andno
mf

Andno
ff

Andno
ff

mf ff

Vivo.
ff

poco a poco rall. ff

Head-Lights.

2nd B \flat Clarinet.

Medley Overture.

HEAD.
arr. by W^m Schulz.

2nd B \flat Clarinet.

- Staff 4: *Modto* tempo marking, dynamics *sf*, *mf*, and *rit.*
- Staff 8: Dynamics *mf*, *rit.*, and *f a tempo.*
- Staff 9: *cresc.* marking.

loco.

1 *Valse Lento.* *poco rall.*

2 *fz* *mf*

a tempo. p

mp *rall.*

And^{no}

mf

cresc.

ff

ff

Marcia. *All^{to} 2nd time faster.*

mf-f

Vivo.

ff *poco a poco rall.* *ffz*

Head-Lights.

Medley Overture.

3rd & 4th B \flat Clarinets.

HEAD.
arr. by W^{HD} Schulz.

a tempo. *fz* *mf* *Modto* *rit.*

p *mf* *rit.* *a tempo.* *f* *cresc.*

3rd & 4th Bb Clarinets.

Allto 2nd time 8va.
p-ff

loco.

2 *Valse lento.* *3* *16*
ff *mf* *a tempo.* *mp*

And^{no}
rall. *mf* *cresc.*

Marcia. *ff* *Allto 2nd time faster.*
mf-ff

Vivo.
poco a poco rall.

Head-Lights.

3rd Trombone

Medley Overture.

or B \flat Bass CLARINET

HEAD.
arr. by W^m Schulz.

All^o

ff

Maestoso.

ff

rall.

Slow March tempo. 16

6

p

f

Mod^{to} 1

a tempo. p

rit.

mf

f

ff

cresc.
Allto

p Bar. Sax.

a tempo.
f

Valse lento. *poco rall.* *fz*

16 *mf* *cresc.* *a tempo.* *mp* *rall.*

Andno

cresc.

Marcia.

Allto *mf* Bar. Sax.

Faster. *ff*

Vivo. *poco a poco rall.* *ffz*

Head-Lights.

Medley Overture.

E♭ Cornet.

6 Minutes.

HEAD.
arr. by W^m Schulz.

cresc.

Allto

p-ff 2nd time only.

Valse Lento.

1 2 3 4

f fz poco rall. rall.

23

a tempo. mf cresc.

And no

mf cresc.

Marcia.

ff

Allto 2nd time faster.

mf-ff

Both times.

Vivo.

ff poco a poco rall. ffz

Head-Lights.

2nd B \flat Cornet.

Medley Overture.

HEAD.

arr. by W^m Schulz.

All^o

f 2nd Clar. *f* *ff*

ff *ff* *rall.*

Maestoso.

ff *rall.*

This section consists of two systems of two staves each. The first system begins with a treble clef and a 2/4 time signature. It features a melody with various dynamics including *f*, *ff*, and *rall.* The second system continues the melody with a *Maestoso.* marking and a *ff* dynamic.

Slow March Tempo.

delicato.

p

This section consists of two systems of two staves each. It begins with a treble clef and a 2/4 time signature. The tempo is marked 'Slow March Tempo' and the style is 'delicato.'. The dynamics include *p* and *ff*. The music features a steady, rhythmic melody with some rests and repeat signs.

Modto

3rd Bb Clar.

rit. a tempo.

mf 2 p

mf f

cresc. p-ff

p cresc.

Valse Lento.

a tempo.

1 2 f f poco rall.

Andno

p cresc.

rall. mf

Marcia.

Allto 2nd time faster.

mf-ff

Vivo.

1 2 ff poco a poco rall. ff

Head-Lights.

3rd B \flat Cornet.

Medley Overture.

HEAD.
arr. by W^m Schulz.

All^o

3rd B \flat Clar. *f* *ff*

rall. *Maestoso.* *ff*

rall. *Slow march tempo.* *delicato.* *p*

ff

Head Music Co N.Y.

Modto

mf 4th Bb Clar. *a tempo.* *p* *rit.*

mf

a tempo. *cresc.*

Allto 2nd time only. *p-ff*

Valse lento. *fz* *cresc.* *poco rall.* *a tempo.* *p*

rall. Andno *mf* *cresc.*

Marcia. Allto 2nd time faster. *mf-ff*

ff *poco a poco rall.* *Vivo.* *ff*

Head Lights.

Medley Overture.

1st & 2nd Eb Horns. (Altos)

HEAD.
arr. by W^m Schulz.

SOLO.

Modto

mf SOLO

rit.

SOLO.

a tempo.

fz

a tempo.

mf

rit.

Allto

cresc.

p ff

1st & 2nd E \flat Horns (Altos.)

Valse lento.

mf
a tempo.
p
mp
cresc.

rall. *And^{no}*
mf
cresc.

Marcia.

All^o 2nd time faster.

ff-mf
poco a poco rall.
Vivo.
ff

Head-Lights.

Medley Overture.

3rd & 4th E \flat Horns (Altos)

HEAD.
arr. by W^m Schulz.

All^o

f *ff* *rall.* *Maestoso.* *rall.* *Slow March tempo.* *p-f* *Mod^{to}* *a tempo.* *SOLO.* *p* *rit.*

Head Music *mf* Co. N.Y.

a tempo.

f

Allto

cresc.

p ff

1 2 *Valse lento.*

f

3rd mf

poco rall.

a tempo. p

mp

rall. And^{no}

mf

cresc.

ff

Marcia.

Allto 2nd time faster.

mf-ff

1 2 *poco a poco rall.*

Vivo.

ff

Head-Lights.

Medley Overture.

1st & 2nd Trombones.

HEAD.
arr. by W^m Schulz.

Allto

Alto & Tenor Sax's.

Valse lento.

mf poco rall.

a tempo.

p Sax's.

mp Sost.

cresc.

And^{no}

rall. mf

cresc.

Marcia.

Allto ff

mf Sax's.

Faster.

ff

Vivo.

poco a poco rall.

ff

Head-Lights.

3rd Trombone.

Medley Overture.

HEAD.
arr. by W^m Schulz.

All^o 1

f *ff*

fz *fz* *rall.*

ff *rall.* Slow march tempo 16

6 *p* *f*

Mod^{to} 1 2 2 *fz*

a tempo. p *rit.* *a tempo.*

mf *f*

cresc.

Allto

p Bar. Sax.

Valse lento. *poco rall.*

16

And^{no}

19

Allto

f Bar. Sax.

Vivo.

poco a poco rall.

ff

Head-Lights.

Medley Overture.

1st & 2nd Bb Tenors.

HEAD.
arr. by Wm Schulz.

Allo
a 2
f
a 2
fz
fz
rall.
Maestoso.
ff
rall.
Slow March tempo.
1 16
6
a 2
f
a 2
Modto
a tempo.
5 Pos fz
p
rit.
a tempo.
mf
f
cresc.

Allto
p Alto & Tenor Sax's.
f *a tempo.*

Valse lento.
mf *a tempo.* *p* *ff*
 Sax's.
mp Sost. *cresc.*

Andno
rall. *mf*
cresc. *ff*

Marcia. **Allto**
ff
 Sax's.

Faster.
ff

Vivo.
poco a poco rall. *ff*

Head-Lights.

3rd Trombone
or B \flat Bass

Medley Overture.

HEAD.
arr. by W^m Schulz.

cresc.

Allto

p Bar. Sax.

a tempo.

f

Valse lento. *poco rall.* 16 *ff*

mf *cresc.* *a tempo.* *mp* *rall.*

Andno

mf *cresc.*

Marcia.

Allto

mf Bar. Sax.

ff *Faster.*

Vivo.

poco a poco rall. *ff*

Head-Lights.

Medley Overture.

Baritone 

HEAD.
arr. by W^m Schulz.

All^o

f *ff*

rall. *fz* *fz* **Maestoso.** *ff*

rall. **SOLO.**

Slow March tempo.

Baritone

Modto *rit.* *a tempo.* **f**

mf 4th Eb Horn *p*

mf *rit.* *a tempo.* **f**

cresc.

Alitto *p* **f**

a tempo.

ff

Valse lento.

fz *mf*

poco rall. *a tempo. p*

mp

cresc. *rall.*

And^{no}

cresc.

ff *Marcia.*

All^{to} 2nd time Faster.

ff-mf

2 poco a poco rall. *Vivo.*

ff *fz*

Head-Lights.

Medley Overture.

Baritone ♫.

HEAD.
arr. by W^m Schulz.

Baritone ♯.

Modto

4th Alto.

a tempo.

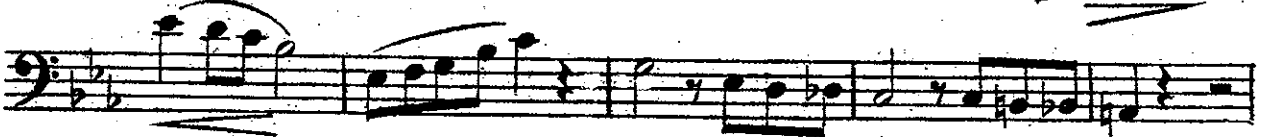

All^o

cresc.

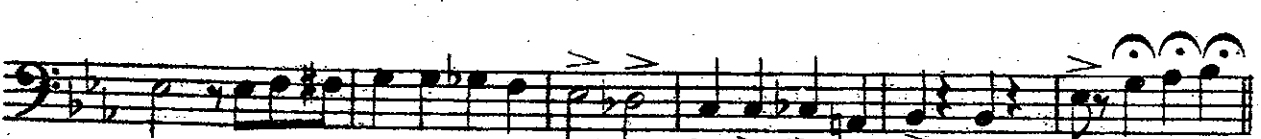

ff a tempo.

Valse Lento.

poco rall. a tempo. p

mf

mp

And^{no} *cresc.*

mf

cresc. rall.

ff All^o 2nd time faster.

mf - ff

Vivo. *poco a poco rall.*

ff ffz

Head-Lights.

Medley Overture.

Basses (Tuba.)

HEAD.
arr. by W^m Schulz.

All^o

cresc. **Allegro**
p-ff

1 **Valse lento** 4
2
f *fz*

mf poco rall. *a tempo* *rall.*
mf

cresc. *rall.*
Andante

cresc. **Marcia.** **Allegro** 2nd time faster.
mf-ff

1 *poco a poco rall.* **Vivo.**
2
ff *fz*

Head-Lights.

Drums

Medley Overture.

Tympane in B♭ & F.

HEAD.
arr. by W^m Schulz.

Drums.

6 7 8 9

11 12 13 14

f

Modto

Tri.

a tempo.

2 2 2 1

rit.

Tymp. or B.Dr. Drs.

f a tempo.

Allto Bells.

cresc.

2 *loco.*

imit. Drs. a tempo.

f ff

imit. *Valse lento.* *loco.*
 1 3 4 16
Bells. *Tymp.*
poco rall.
 1 4 2
p cresc.

And^{no}
Tymp. *Drs.*
rall.
cresc.
ff

Marcia. *Allto*
Bells.
 2 *loco.*

imit. *Drs.* *Faster.*
Vivo. *loco. imit. Dr.*
poco a poco rall. *ff*