

Hawaiian Selection

INTRO: My Honolulu Tom Boy, Lei Aloha, My Tropical Hula Girl, The Old Plantation, On the Beach at Waikiki, Like No A Like, One, Two, Three, Four, Aloha Oe, Hula O Makee, Pua Mohala, Kaua I Ka Huahuai, Lia I ke Aloha, My Honolulu Girl, Hawaii Pono (National Hymn) and My Hawaiian Maid

Full Band \$2.00

Solo Bb Cornet
(Conductor)

Compiled and arranged
by M.L.Lake

Universal
Band 1449

All^o

ff

"My Honolulu Tom Boy" By permission of Bergstrom

ffz *ff*

Music Co.

ffz

Andte Clars. Andte con moto "Lei Aloha"

fp *mf* 1st Cor.

Slow Drag

ff

Solo B♭ Cornet

"My Tropical Hula Girl" By permission of Bergstrom Music Co.

mission of "Paradise of the Pacific" Honolulu

Modto (Not fast)

"On the Beach at Waikiki" By permission of Bergstrom Music

Co. and T.B. Harms & Co.

Andte con moto "Like No A Like" By perm. of Bergstrom Music Co.

Bar. Solo

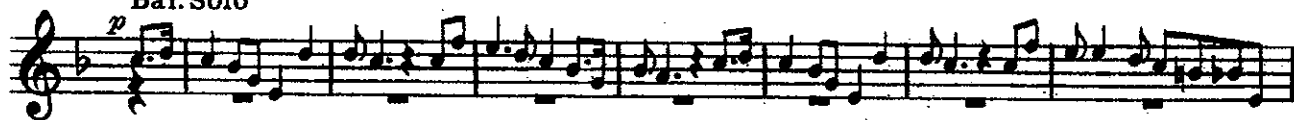

Sop. Sax.

Bar.

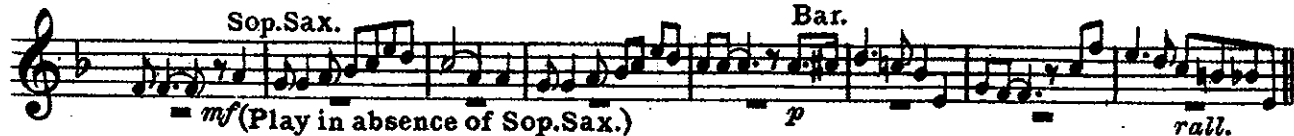

Solo B \flat Cornet

Valse lento
Horns

p Bar.

poco accel. *rall.*

Valse mod^{to} "One, Two, Three, Four" By permission of Wall, Nichols Co; Honolulu

mf

add Basses

pp *mf*

pp *mf*

pp *mf* *f*

Meno *rall.*

p Horn

And^{te} "Aloha Oe" By permission of Bergstrom Music Co.

1st Cor. *mf* *Solo* *mf*

1st & 2nd Cors.

f

Brass or Sax. Quartet ad lib.
Solo in Brass Quartet

pp (Tacet when Sax. Quartet) *rall.*

Solo B \flat Cornet

Mod^{to} "Hula O Makee" By permission of Bergstrom Music Co.

Solo B \flat Cornet

Slow Drag "My Honolulu Hula Girl" By permission of Bergstrom Music Co.

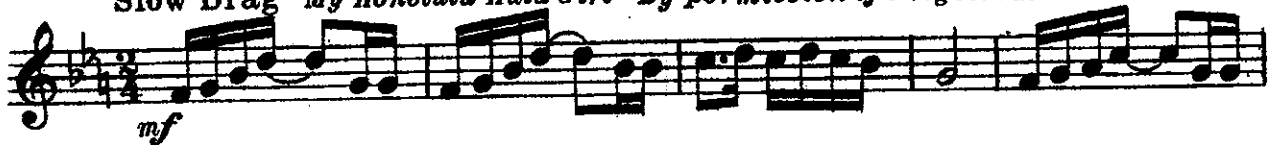

By permission of Bergstrom Music Co.

"My Hawaiian Maid" By permission of Bergstrom Music Co.

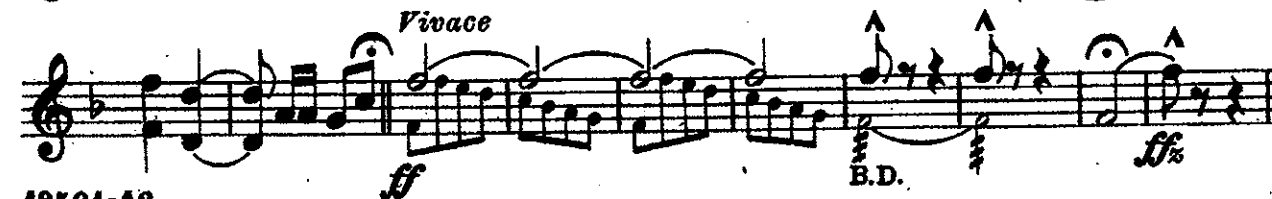

Hawaiian Selection

Flute & D \flat Piccolo

Compile
by

Universal
Band 1^l

1449

All^o
Fl.

ff
Picc.

The fifth system continues the piano accompaniment, featuring a series of chords in the right hand and a steady bass line in the left hand. The tempo remains 'Andte con moto'.

Flute & D \flat Piccolo

8

1 2 *sva* *ff* *mf Fl.* *rall.* *Andte modto* *a tempo*

mf Fl. *f*

cresc. *molto rall.* *p-f* *Modto (Not fast)*

1 2

mf *rall.* *Andte con moto*

mf *rall.*

Flute & D \flat Piccolo

a tempo

7 *mf* Fl. 3 *rall.*

Valse lento Valse modto

3 *p poco accel.* *rall.* *mf* Fl.

pp *mf*

pp *mf*

pp *mf*

Flute & D \flat Piccolo

Flute & D \flat Piccolo

p-f

1 2 Valse lento Andte con moto

31 12 2

Slow Drag

mf

p-f

Flute & D \flat Piccolo

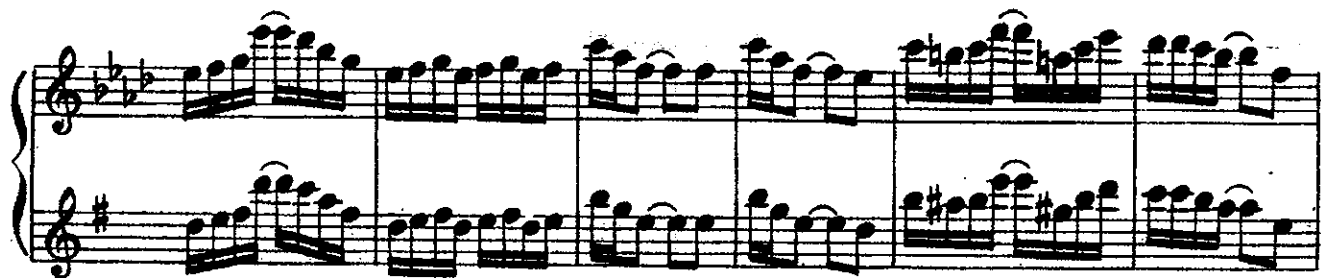

Maestoso (alla $\frac{9}{8}$)

1 2

molto rall e cresc

ff 3 3 3

ff

1 1

Allo

rall.

ff

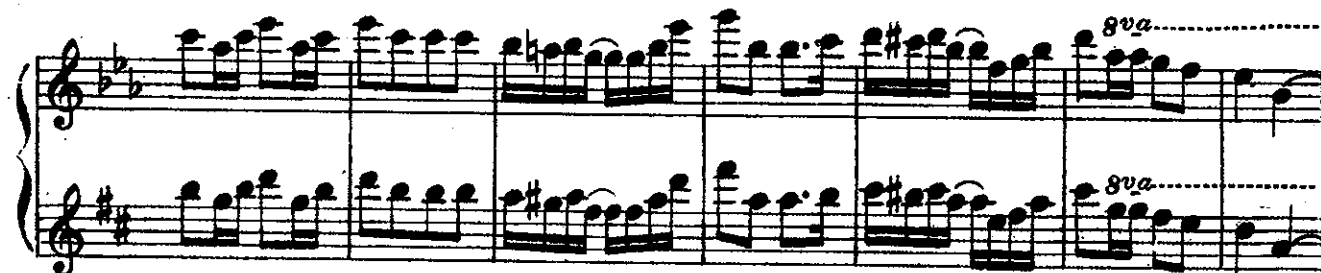

8va

8va

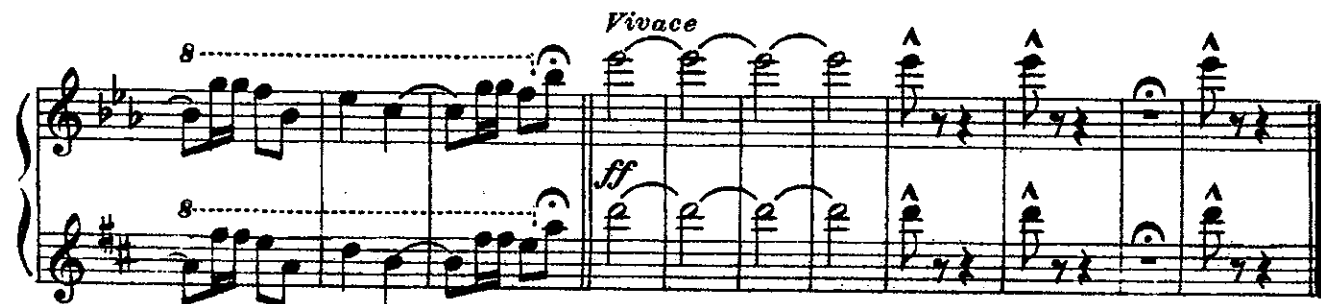

Vivace

ff

Hawaiian Selection

Oboe

Compiled and arranged
by M.L.Lake

Universal
Band 3rd.
1449

- Staff 1:** Tempo: *All^o*; Dynamics: *ff*, *ffz*, *ff*.
- Staff 2:** Dynamics: *f*.
- Staff 3:** Dynamics: *ffz*, *p*, *mf*. Tempo markings: *And^{te}*, *And^{te} con moto*. Includes first and second endings.
- Staff 4:** Tempo: *Slow Drag*; Dynamics: *ff*.
- Staff 5:** Dynamics: *f*.
- Staff 6:** Dynamics: *ffz*, *mf*. Tempo: *And^{to} mod^{to}*. Includes first and second endings.
- Staff 7:** Dynamics: *mf*, *f*. Tempo: *a tempo*. Includes a fermata.
- Staff 8:** Dynamics: *p-f*. Tempo: *Mod^{to} (Not fast)*. Includes first and second endings.
- Staff 9:** Dynamics: *mf*. Tempo: *And^{te} con moto*.
- Staff 10:** Dynamics: *mf*. Tempo: *a tempo*. Includes first, second, and third endings.

Oboe

Valse lento *3* *poco accel.* *rall.* Valse modto *mf*

pp *mf* *pp* *mf* *f* *Meno 3* *Andte* *mf* *f* *Modto* *Andno* *mf*

Oboe

Hawaiian Selection

Bassoon

Compiled and arranged
by M.L.Lake

Universal
Band No. 1.

1449

ff *ffz*

ffz *Andte* *Andte con moto* *p* *pf*

2 Slow Drag

ff

Andte molto *a tempo* *ffz*

mf *rall.* *mf*

f *cresc.* *molto rall.*

Modto (Not fast) *mf* *pf*

Andte con moto *a tempo* *mf* *rall.* *p*

mf *p* *rall.*

Bassoon

Valse lento

Valse modto

3

p poco accel. *rall.* *mf*

pp

mf *pp*

mf *pp*

mf *f*

Meno 1 Andte

p *mf*

p

7

Modto

f

12 Andno

mf

f

Bassoon

Tempo di Hula

Valse lento

Ande con moto

Slow Drag

Maestoso (alla $\frac{9}{8}$)

molto rall. e cresc.

Staff 5: Bassoon part, Maestoso (alla 9/8). Includes markings: *3*.

Staff 6: Bassoon part, Maestoso (alla 9/8). Includes markings: *1*, *3*, *1*.

Staff 8: Bassoon part, Maestoso (alla 9/8). Includes markings: *ff*.

Vivace

Hawaiian Selection

E♭ Clarinet

Compiled and arranged
by M.L.Lake

Universal
Band 3'l.

1449

- Staff 1:** *Allo*, *ff*
- Staff 2:** *ffz*, *ff*, *tr*
- Staff 3:** *tr*, *tr*, *Andte*, *Ob.*, *ffz*, *p*
- Staff 4:** *Andte con moto*, *mf*, *f*
- Staff 5:** *Slow Drag*, *ff*
- Staff 6:** *ffz*
- Staff 7:** *Andte modto*, *mf*, *rall.*, *atempo*, *mf*
- Staff 8:** *f*, *cresc.*, *Modto (Not fast)*, *molto rall.*, *p-f*
- Staff 9:** *Andte con moto*, *mf*, *rall.*

E♭ Clarinet

7

mf

rall.

Valse lento

3

p

poco accel.

rall.

Valse modto

mf

pp

mf

pp

mf

pp

mf

f

Meno 3

Andte

mf

f

7

Modto

1

f

2

Andno

mf

f

E♭ Clarinet

Tempo di Hula

1

rall.

1 p-f

2 Valse lento

31

12

2

Andte con moto

Slow Drag

mf

f

p-f

1

2

Maestoso (alla $\frac{9}{8}$)

molto rall. e cresc.

ff

ff

Allo

rall.

ff

Vivace

ff

Hawaiian Selection

1st B \flat Clarinets

Compiled and arranged
by M.L.Lake

Universal
Band 1st.

1449

1st B♭ Clarinets

1st B \flat Clarinets

pp mf

f

Meno rall. Andte

p mf

p

f

Modto

7

1 f 2

Andno

mf

f

Tempo di Hula

rall. mf p-f

1

2 Valse lento

f p

7

1st B \flat Clarinets

And \grave{e} con moto

Hawaiian Selection

2nd & 3rd B \flat Clarinets

Compiled and arranged
by M.L.Lake

Universal Band 7th.
1449

All^o
à 2

ff

ffz

ff

1 2 *ffz* *p* *Andte*

Andte con moto

p

f

Slow Drag

ff

1 2 *Andte modto* *a tempo*

ffz *mf* *rall.* *p*

mf

2nd & 3rd B \flat Clarinets

f *cresc.* *mf* *molto rall.*

Mod^{to} (Not fast) *mf* *p-f*

And^{te} con moto

mf

a tempo *rall.* *p*

mf *p*

rall. *Valse lento* *3* *poco accel.* *Valse mod^{to}* *p* *rall.* *mf*

pp *mf*

pp

mf *pp*

2nd & 3rd B♭ Clarinets

mf *f*

Meno rall. *p* *Andte* *mf*

7 *Modto* *f* *Andno* *mf*

f *Tempo di Hula* *rall.* *mf* *p-f*

1 *2* *Valse lento* *f*

p *7*

2nd & 3rd B \flat Clarinets

Andte con moto

p

Slow Drag

mf

p-f

Maestoso (alla $\frac{9}{8}$)

f

molto rall. e cresc.

ff $\overset{3}{\text{trill}}$ $\overset{3}{\text{trill}}$ $\overset{3}{\text{trill}}$ *ff*

Allo

rall.

ff

Vivace

ff $\overset{\wedge}{\text{acc}}$ *ff $\frac{z}{z}$*

Hawaiian Selection

Soprano Saxophone

Compiled and arranged
by M.L.Lake

Universal
Band J't.

1449

Allo
ff

ffz ff

1 2 *Andte*
ffz p

Andte con moto
15
mf < f

Slow Drag
ff

1 2 *Andte molto* *a tempo*
ffz mf rall. 8

mf f

cresc. 1 *Modto (Not fast)*
molto rall. mf p-f

1 2 *Andte con moto*
mf *rall.*

Soprano Saxophone

a tempo
7 *mf* 3 *rall.*

Valse lento 3 *p* poco accel. *rall.* Valse modto *mf*

mf *mf* *mf* *f*

Meno 3 *mf* Andte

7 *f*

(Sax. or Brass Quartet ad lib.)
pp (Facet when Brass Quartet)

Modto *rall.* *f*

1 2 Andno

Soprano Saxophone

Tempo di Hula

1
rall.

p-f

2 Valse lento 31 Andte con moto 12 2

Slow Drag
mf

p-f

Maestoso (alla $\frac{9}{8}$)
2 molto rall. e cresc. *ff* *ff*

Allo
rall. *ff*

Vivace
ff *ff*

Hawaiian Selection

Alto Saxophone

Compiled and arranged
by M.L.Lake

Universal
Band 1st.

1449

- Staff 1:** *Allo* (Allegro), *ff* (fortissimo), *ffz* (fortissimo zingando), *ff*.
- Staff 2:** *Andte* (Andante), *Andte con moto* (Andante con moto), *ffz*, *p* (piano), *mf* (mezzo-forte), *f* (forte).
- Staff 3:** *Slow Drag*, *ff*.
- Staff 4:** *Andte modto* (Andante molto), *a tempo*, *ffz*, *mf*, *rall.* (rallentando), *mf*.
- Staff 5:** *Modto (Not fast)* (Moderato), *cresc.* (crescendo), *molto rall.* (molto rallentando), *mf*, *p f* (piano forte).
- Staff 6:** *Andte con moto*, *mf*, *rall.*.
- Staff 7:** *atempo* (ad libitum), *mf*, *rall.*.
- Staff 8:** *mf*, *rall.*.

Alto Saxophone

Valse lento

Valse mod^{to}

3
p poco accel. rall. mf

4 mf 4 mf 4

mf f

Meno 3 Andte mf

7 f

(Sax. or Brass Quartet ad lib)

pp (Tacet when Brass Quartet) rall.

Modto f

Andno mf

f rall.

Alto Saxophone

Tempo di Hula

p-f

1

2 Valse lento

31

Andte con moto

12

2

Slow Drag

mf

p-f

1

2

3

3

3

Maestoso (alla $\frac{9}{8}$)

molto rall. e cresc.

ff

ff

1

1

Allo

rall.

ff

Vivace

ff

ff

Hawaiian Selection

Tenor Saxophone

Compiled and arranged
by M.L.Lake

Universal
Band 1st.

1449

Allo

ff *ffz ff*

Andte Andte con modto

ffz *p* *mf* *f*

Slow Drag

ff

Andte modto a tempo

ffz *mf* *rall.* *mf*

f *cresc.*

Modto (Not fast)

molto rall. *mf* *p-f*

Andte con moto

mf *rall.*

Tenor Saxophone

atempo 7 Valse lento 3 3

mf *rall.*

Valse modto

p poco accel. *rall.* *mf*

mf

4 *mf*

4 *mf*

f *Meno* 3 *Andte* *mf*

7 *f*

(Sax. or Brass Quartet ad lib.)

pp (Tacet when Brass Quartet)

Modto

rall. *f*

1 2

Andno *mf*

f *Tempo di Hula* 1 *rall.*

Tenor Saxophone

p-f

2 Valse lento **31** *f* **12** *Andte con moto* **2**

Slow Drag *mf*

p-f

molto rall. e cresc. **2** *Maestoso (alla 9)* **3** **3** **3** *ff* *ff*

rall. *ff* **1** **1**

Vivace *ff* *ffz*

Hawaiian Selection

Baritone Saxophone

Compiled and arranged
by M.L.Lake

Universal
Band M't.

1449

Allo
ff
ffz
ff
Andte con moto
Andte
ffz
p
f
Slow Drag
ffz
Andte modto
mf
rall.
atempo
mf
f
Modto (Not fast)
cresc.
molto rall.
mf
p-f
Andte con moto
mf
atempo
rall.
mf
rall.

Baritone Saxophone

Valse lento 5 Valse modto

P rall. *mf*

mf

mf

mf

f *Meno* 3

Andte *mf* *f* 7

(Sax. or Brass Quartet ad lib.)

pp (Tacet when Brass Quartet)

rall. *Modto*

Andno *mf* *f* *rall.*

Baritone Saxophone

Tempo di Hula

1 4 1

p-f

Valse lento

Andte con moto

2 31 12 2

f

Slow Drag

mf

p-f

Maestoso (alla 9)

molto rall. e cresc.

1 2

ff

ff

Allo

rall.

ff

rall. ff

Vivace

ff

ff

ff