

Hänsel and Gretel.

Selection

from E. Humperdinck's Fairy Opera.

D \flat Piccolo.

V. F. Safranek.

United States
Mil. Band J'l.

Andante
con moto

(♩ = ♩)

189.

Allegretto.

Andantino.

Moderato.

Più lento.

$\text{D}\flat$ Piccolo.

p *mf* *f*

F 1 $\flat 2$ 1

ff

G 6

mp

H 10

4

f *p* *ff*

I Tranquillo. Allegro moderato.

f

K 4

f

L 7

f *ff*

M 5

ff *p*

N Moderato.

p

M 2

mf *f*

N Maestoso. Più allargando. Molto vivace. tr.

mf *f*

N Molto vivace. tr.

Fine.

Hänsel and Gretel.

Selection

from E. Humperdinck's Fairy Opera.

Small Band \$2.50.

Full Band \$3.00.
(less Saxophone.)

Saxophone parts 50¢.

1

Flutes.

V. F. Safranek.

United States
Mil. Band Pl.

Andante
con moto.

(♩=♩)

189.

mf *f* *ff* *p* *sf* *f* *f* *p* *f* *mf* *f*

Allegretto.

Solo.

Andantino.

Flutes.

1st

p

tr

1 *Soli.*

p

tr

tr

tr

grva ad lib.

p

tr

tr

loco.

3

tr

tr

Moderato.

3

1

fz

mp

3

1

3

2.

3

3

3

3

1

3

poco rit.

1

p

E *Più lento.*

1

4

p

mf

E

grva

f

ff

6

p

Solo.

3

3

3

G

3

3

3

H 1 *Solo.*

3

mf

Flutes.

(1st Solo.)

Hänsel and Gretel.

Selection

from E. Humperdinck's Fairy Opera.

Oboes.

V. F. Safranek.

United States
Mil. Band J'l.

Andante
con moto.

(♩ = ♩)

189.

8

p *f*

A

f *ff*

Allegretto.

1st 8

p *sf*

1st 4

p *sf* *f* *p* *f*

B

f *p*

1 2

1 1

3 *f* *p* *f* *p*

2 1

C

2 4 *mf* *cresc.*

Andantino.

6 1 1st **D** 5

f *mp*

Oboes.

Soli.

2 *p* 1 3 *fz*

Moderato. Solo.

1 *mp* 3

1 3 *p*

Più lento.

poco rit. **E** 4 *p*

mf **F** 2

f *ff*

p **G** 6

p **H** 3 1

cres - cen - do.

f 1

Oboes.

I *Tranquillo.*
4

Allegro moderato.
ff

f

4 **K**
f

cresc
f

ff
Moderato.
9 **L** 1st
p

M

Maestoso.
p

Più allargando.
mf *f* *ff* **N** *Molto vivace.* *tr*

tr *tr* *tr* *tr* *Fine.*

Hänsel and Gretel.

English Horn.

Selection

from E. Humperdinck's Fairy Opera.

V. F. Safranek.

United States
Mil. Band 1st.

Andante
con moto.

(♩ = ♩)

189.

8 *p* **A** *f* **Allegretto** 1 15 1 *f*

5 **B** 8 *p*

8 *f* 1 5 *f* **C** 2

mf **Andantino.** 4 *cresc.* 6 1 **D** 5 2 *pp* **2nd Oboe.**

Moderato. 8 *fz* *p*

E *Più lento* 2 5 *p* *poco rall.*

p **F** *mf*

f **G** 15 **H** 2 *ff*

English Horn.

p

f \rightarrow *p*

p Solo.

I

Tranquillo.

All' modto

ff

f

f

K

f

p *cresc.* *f*

Moderato.

L

f *ff* *p dolce.*

p

M

Maestoso.

Più allargando.

Molto vivace. **N**

p *mf* *f* *ff*

tr *tr* *tr* *tr*

Fine.

Hänsel and Gretel.

Selection

from E. Humperdinck's Fairy Opera.

E♭ Clarinet.

V. F. Safranek.

United States
Mil. Band J't.

Andante
con moto.

(♩ = ♩)

189.

Allegretto.

E♭ Clarinet.

2nd Fl. *p*

1st Fl. *p*

1st Ob.

Moderato.

fz *mp*

Più lento.

poco rit. *p*

p *mf*

f *ff*

p *mf*

Fl.

D E G H

tr

3

2

1

4

3

2

3

3

3

E♭ Clarinet.

I Tranquillo.

Allegro moderato.

Hänsel and Gretel.

Selection

from E. Humperdinck's Fairy Opera.

Solo B \flat Clarinets.

V. F. Safranek.

United States
Mil Band J.L. *Andte con moto.* (♩ = ♩)

189.

Allegretto.

Solo B \flat Clarinets.

Andantino.

pp

D

Moderato.

Oboe. (two only.)

poco rit.

E Più lento.

All

Solo B \flat Clarinets.

mf

f

ff

G

p

H

cresc.

tr

f

p

I *Tranquillo. Ob.*

p

Solo B \flat Clarinets.

Allegro moderato.

Moderato.

Maestoso.

Molto vivace.

Hänsel and Gretel.

Selection

from E. Humperdinck's Fairy Opera.

1ST B \flat Clarinet.

V. F. Safranek.

United States
Mil. Band J'l. *Andante con moto.* (♩ = ♩)

189.

Allegretto.

1ST B \flat Clarinet.

1ST B \flat Clarinet.

Ⓔ *Più lento.*

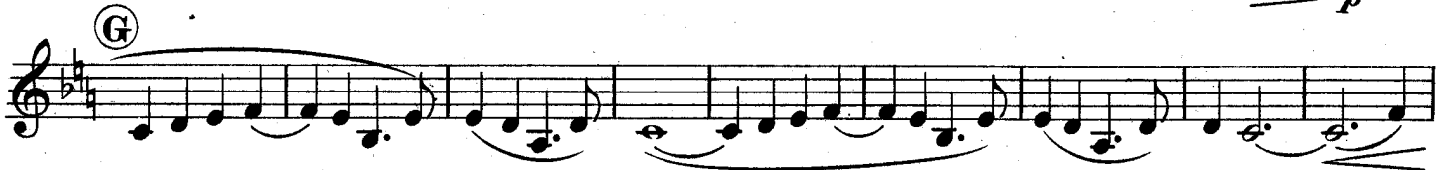

1ST B \flat Clarinet.

p

Allegro moderato.

ff

mf

mf

(K)

p

cresc.

f

(L)

ff

trill

Moderato.

p

(M)

Maestoso.

p

mf

f più allargando

(N) **Molto vivace.**

ff

Fine.

Hänsel and Gretel.

Selection

from E. Humperdinck's Fairy Opera.

2ND & 3RD B \flat Clarinets.

V. F. Safranek.

United States
Mil. Band J'l.

Andante

con moto

(♩ = d)

189.

Allegretto.

2ND & 3RD B^b Clarinets.

p *cres - cen - do. f*

Andantino. *p*

ⓓ

1

Moderato. 3 4 5 6 7 8 *fp*

ⓔ Più lento. *poco rit.*

ⓕ *mf*

f

ff

ⓖ *p*

2ND & 3RD B \flat Clarinets.

Tranquillo.

cres - cen - do.

Allegro moderato.

Moderato.

Maestoso.

Molto vivace.

Più allargando.

Fine.

Hänsel and Gretel.

Selection

Alto Clarinet.

from E. Humperdinck's Fairy Opera.

V. F. Safranek.

United States
Mil. Band J'l.

Andante
con moto.

189.

Alto Clarinet.

Alto Clarinet.

① Tranquillo.

p

Allegro moderato.

ff *mf*

②

f *p*

f

cres - cen - do.

③

ff *p*

Moderato.

④

Maestoso.

Più allargando.

⑤ Molto vivace.

p *mf* *f* *ff*

ff

Fine.

Hänsel and Gretel.

Selection

from E. Humperdinck's Fairy Opera.

Bass Clarinet.

V. F. Safranek.

Unitet States
Mil. Band 1/7.

Andante
con moto.

(♩ = ♩)

189.

Bass Clarinet.

①

Moderato.

pp

2

p

② Più lento.

poco rit.

③

mf

f

f

④

p

⑤

⑥ Tranquillo.

cresc.

f > p

1

3

Bass Clarinet.

Allegro moderato.

Moderato.

Maestoso.

(N) *Molto vivace.*

Fine.

Hänsel and Gretel.

Selection

from E. Humperdinck's Fairy Opera.

Bassoons.

V. F. Safranek.

United States
Mil. Band Pl.

Andante con moto.

189.

Bassoons.

cres - cen - do. *f*

Andantino.

p

D

Moderato.

fz *p*

poco rit. **E**

Più lento.

mf **F**

f **G** *ff*

p **H** *cres*

cres **I**

Tranquillo.

cres - do. *f* *p*

Bassoons.

1

Allegro moderato.

ff *mf* *f* *mf* *f* *p* *cres - cen - do.* *f* *ff*

Moderato.

p *f* *ff* *M*

Maestoso.

Più allargando. *f* *ff* *p* *mf* *N*

Fine.

Hänsel and Gretel.

Selection

from E. Humperdinck's Fairy Opera.

Soprano Saxophone.

V. F. Safranek.

United States
Mil. Band Pl.

Andante
con moto.

189.

Allegretto.

Andantino.

Soprano Saxophone.

3 5 1
sf mp

Moderato.

Ⓔ *Più lento.*
 2 4
poco rit. p

Ⓕ *mf*

f ff

Ⓖ 2 3 4 5 6 7
p

Ⓗ 3

f 3

Ⓘ *Tranquillo.*
p

Soprano Saxophone.

Allegro moderato.

Hänsel and Gretel.

Selection

from E. Humperdinck's Fairy Opera.

Alto Saxophone.

V. F. Safranek.

United States
Mil. Band No. 189. *Andte con moto.* (♩ = ♩)

8

Allegretto.

Andantino.

Alto Saxophone.

Eleventh staff of music, continuing the melody.

Alto Saxophone.

Allegro moderato.

ff *mf* *f* *mf* *f* *p* *cresc.* *ff*

(K) (L)

Moderato.

pp *M*

Maestoso.

p

(N) Molto vivace.

mf *f* *più allargando* *ff* *tr*

tr *Fine.*

Hänsel and Gretel.

Selection

from E. Humperdinck's Fairy Opera.

Tenor Saxophone.

V. F. Safranek.

United States
Mil. Band J'l.

Andante
con moto.

(♩ = ♩)

189.

Tenor Saxophone.

①

fz *mp*

Moderato.

②

Più lento.

poco rit.

③

mf *f* *ff* *p*

④

⑤

f

Tranquillo.

⑥

p

Tenor Saxophone.

Allegro moderato.

ff *mf* *f* *mf* *f* *ff*

(K)

cres - cen - do.

(L)

Moderato.

p *ff*

(M)

Maestoso. *Più allargando.* (N) *Molto vivace.* *tr*

p *mf* *f* *ff*

tr *Fine.*

Hänsel and Gretel.

Selection

from E. Humperdinck's Fairy Opera.

Baritone Saxophone.

V. F. Safranek.

United States
Mil. Band No.

Andante
con moto.

189.

Baritone Saxophone.

p *cres - cen - do. - - - f*

Andantino.

pp

ⓓ

1 *f*

Moderato.

8 *p*

ⓔ **Più lento.**

poco rit.

ⓕ

mf *f* *ff*

ⓖ

p 2 3 4 5 6 2 3 4 5

ⓗ

f

Baritone Saxophone.

① *Tranquillo.*

1 4

p

Allegro moderato.

ff

mf *f*

mf *f* (K)

p *cres - cen - do.*

f *ff* (L)

Moderato.

ff *p*

(M)

Maestoso. *Più allargando.* (N) *Molto vivace.*

p *mf* *f* *ff*

Fine.

Hänsel and Gretel.

Selection

from E. Humperdinck's Fairy Opera.

E♭ Cornet.

V. F. Safranek.

United States
Mil. Band J'l.

Andante
con moto. (♩ = ♩)

189.

Allegretto.

Andantino.

Moderato.

Più lento.

E♭ Cornet.

(H) 1 *p* 3 3 3 2 *p* 3 3 3

(I) Tranquillo. Allegro moderato. 1 11 *mf* 3 *f* *ff*

3 3 3 *f*

4 (K) 11 *f*

(L) 3 *ff*

Moderato. 4 *f* *p*

(M)

tr Maestoso. 3 *Più allargando.* (N) *Molto vivace.* *tr* *p* *f* *ff*

tr *tr* *tr* *tr* *Fine.*

Hänsel and Gretel.

Carl Fischer Edition.

Selection

Solo B \flat Cornets.

from E. Humperdinck's Fairy Opera.

Small Band \$2.50.

Full Band \$3.00.

(less Saxophone.)

Saxophone parts 50¢.

1

United States **Andante con moto.** (♩ = 69)

V. F. Safranek.

Mil. Band. I'l. 2nd Solo Cor.

189.

Allegretto.

Solo B \flat Cornets.

(C) (1st Solo Cor.)

(2nd)

Andantino.

1st

p

Cl.

(D)

2nd

Cl.

2nd

2nd Cl.

1st Solo

fz

p

Moderato.

(E) Più lento.

poco rit.

2nd

(F) à 2

mf

f

Cl.

(G)

p

Hänsel and Gretel.

Selection

from E. Humperdinck's Fairy Opera.

1ST B \flat Cornet.

V. F. Safranek.

United States
Mil. Band, 1st.

Andante con moto.

189. 

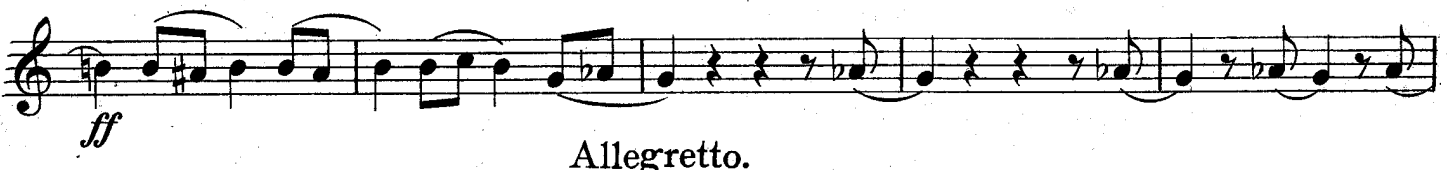

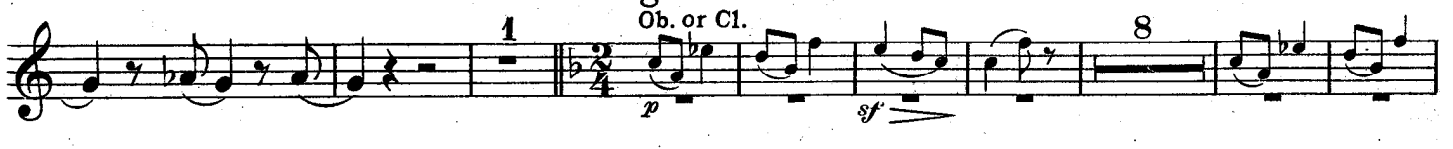
Allegretto.
Ob. or Cl.

Solo.

Andantino.

1ST B \flat Cornet.

Fl. *p* *mp* *pp* Ob. **D** 5 *p*

1st Horn. *p*

Moderato. 12 *fz* *mp* *poco rit.* 3

E Più lento. 8 *p* *mf* **F**

f *ff*

G 15 **H** 2 *p*

f *p* 1

I Tranquillo. Eng. Horn or 2^d Oboe. *p*

Allegro moderato. *ff*

1ST B \flat Cornet.

Hänsel and Gretel.

Selection

from E. Humperdinck's Fairy Opera.

2ND & 3RD B \flat Cornets.

(Trumpets.)

V. F. Safranek.

United States
Mil. Band J'l.

Andante
con moto.

(♩ = ♩)

189.

Allegretto.

Andantino.

Moderato.

Sop. Sax. or English Horn.

Più lento.

2ND & 3RD B \flat Cornets.

1ST & 2ND E♭ Horns.

mp

D

Soli.

Moderato.
f

pp

E *Più lento.*
poco rit. *p*

F

ff **G**

Solo.

1ST & 2ND Eb Horns.

(H)

Solo. (I) *Tranquillo.*
2nd

Allegro moderato.

(K)

p *cresc.*

(L)

Moderato.

2

(M)

Maestoso.

Più allargando.

(N) *Molto vivace.*

p mf f ff

Hänsel and Gretel.

Selection

3RD & 4TH E \flat Horns. from E. Humperdinck's Fairy Opera.

(E \flat Altos.)

V. F. Safranek.

United States
Mil. Band Pl.

Andante con moto.

189.

Allegretto.

Tenor Sax.

3RD & 4TH E^b Horns.

Andantino.

Moderato.

Hänsel and Gretel.

1ST & 2ND Tenors.

Selection

from E. Humperdinck's Fairy Opera.

Trombones 

V. F. Safranek.

United States
Mil. Band J'l.

Andante con moto.

189.

Allegretto.

Andantino.

Moderato.

Bassoon.

Più lento.

poco rit.

1ST & 2ND Tenors.

p *mf* *f* *ff*

Soli. *p*

cresc.

I *Tranquillo.* *f* *p*

Allegro moderato. *ff* 3 3 3 3 3 3

3 1st 3

K *f* *p* *mf cresc.* 2nd

f *ff* *Moderato.*

p 1 1st

M 1st 1st

Maestoso. *Più allargando.* *p* *mf* *f* *ff*

N *Molto vivace.*

Fine.

1ST & 2ND Trombones.

p *mf* *f* *ff*

Soli. *p*

cresc.

I *Tranquillo.* *f* *p*

Allegro moderato. *ff* *3*

f *1st* *3*

K *f* *p* *mf cresc. 2nd*

L *ff* *Moderato.* *p* *1st* *p*

M *1st* *2nd* *1st*

Maestoso. *Più allargando.* *p* *mf* *f* *ff*

N *Molto vivace.*

Fine.

Hänsel and Gretel.

Selection

from E. Humperdinck's Fairy Opera.

1ST & 2ND
Trombones.
(Bb Tenors ♭)

V. F. Safranek.

United States
Mil. Band J't.

Andante con moto.

189.

Allegretto.

Andantino.

Moderato.

Bassoon.

Hänsel and Gretel.

Selection

from E. Humperdinck's Fairy Opera.

Bass Trombones.

V. F. Safranek.

United States
Mil. Band Pl.

Andante con moto.

(♩ = ♩)

189.

Allegretto.

Andantino.

Moderato.

Bass Trombones.

(E) *Più lento.*

mp poco rit. *p*

(F)

mf *f* *ff*

(G) *Soli.*

p

(H)

f

(I) *Tranquillo.*

p

Allegro moderato.

ff

f

(K)

f

(L)

f *ff*

Moderato. not 8va

p

(M)

Maestoso.

Più allargando.

p *mf* *f*

(N) *Molto vivace.*

ff *Fine.*

Hänsel and Gretel.

Selection

from E. Humperdinck's Fairy Opera.

Baritone 

V. F. Safranek.

United States
Mil. Band J't.

Andante con moto.

(♩ = ♩)

189.

7

p

A

f *ff*

B

f *p* *f* *p*

p *f* *p* *f*

p *f* *p* *f*

p *f* *p* *f*

p *f* *p* *f*

C 4

Allegretto.

Baritone

cresc. *f*

Andantino. 5 3 **D**3

pp

Moderato. 5 1

fz *p*

E Più lento. 3

poco rit.

F 2

mf

f *ff*

G 6

p

H

cresc.

Tranquillo. 1 **I** 3

f *p*

Baritone

Allegro moderato.

ff *mf* *f* *p* *cresc.* *f* *ff*

Moderato.

p *M* *N*

Maestoso.

p *mf* *f* *ff* *N* *N* *tr* *Fine.*

Hänsel and Gretel.

Selection

Baritone ♫

from E. Humperdinck's Fairy Opera.

V. F. Safranek.

United States
Mil. Band Pl.

Andante con moto. (♩ = ♩)

7

189.

p

A

f *ff*

Allegretto.

f

p

sf *f* *p* *f* *p*

B

f *p*

p *f* *p* *f*

p *f* *p* *f*

p *f* *p* *f*

p *f* *p* *f*

p *f* *p* *f*

p *f* *p* *f*

p *f* *p* *f*

C 4

Baritone ♭

p *cresc.* *f*

Andantino.

5 3 (D) 2 *pp*

Moderato.

5 1 (D) 2 *fz* *p*

(E) Più lento.

poco rit. 3

(F)

2 (F) *mf*

f *ff*

(G)

(G) 6 *p*

(H)

(H) *cresc.*

(I) Tranquillo.

1 (I) 3 *f > p* *p*

Baritone ♫

Allegro moderato.

Moderato.

Maestoso.

Più allargando.

Molto vivace.

Fine.

Hänsel and Gretel.

Selection

from E. Humperdinck's Fairy Opera.

Basses.

V. F. Safranek.

United States
Mil. Band N^o.

Andante con moto.

189.

Ⓒ
(one)

Andantino.

Ⓓ

Moderato.
12

Ⓔ Più lento.

Ⓕ

Ⓖ

Ⓗ

Basses.

I Tranquillo.

p

Allegro moderato.

ff

mf *f*

mf *f*

p *cresc.*

f *ff*

Moderato.

ff *p*

M

Maestoso.

p *mf* *f* *ff*

N Molto vivace.

Fine.

Hänsel and Gretel.

Selection

from E. Humperdinck's Fairy Opera.

B \flat Bass.

(Bass Trombones)

V. F. Safranek.

United States
Mil. Band J'l.

Andante con moto.

189.

Allegretto.

Andantino.

Moderato.

B \flat Bass.

(E) Più lento.
mp poco rit. *p*

(F) *mf* *f* *ff*

Soli. **(G)** *p* 1 2 3 1 2 3 4

(H) *f*

(I) Tranquillo. *p*

Allegro moderato. *ff*

f *f*

(K) *f* *ff* **(L)**

Moderato. not gra *p*

(M)

Maestoso. *p* *mf* *f* *ff* **più allargando.**

(N) Molto vivace. *Fine.*

Hänsel and Gretel.

Drums,
Bells, Triangle
and Xylophone.

Selection
from E. Humperdinck's Fairy Opera.

V. F. Safranek.

United States. **Andante** (♩ = *d*)
Mil. Band J't. **con moto.**

189. 

A 

f **ff**
Allegretto.

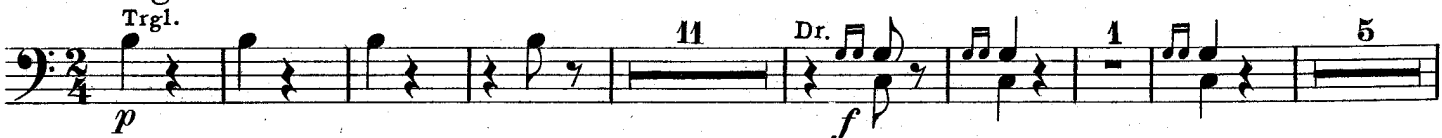
Trgl. 

p **Dr.** **f**

B 

mf **Trgl.** **p**

Dr. 

f **mf**

Trgl. 

p

Dr. 

p **C** **p** **mf cresc.**

Andantino. 

f **D**

Moderato. 

p **fz** **Bells.** **mp**

Più lento. 

E **p** **11** **12**

Drums etc.

Dr. **F** *p cresc. mf cresc. f ff > pp* **G** 15

H 9 *p* **I** 11 *p* **Dr.** *f* **Tranquillo: Allegro moderato.**

Xylophone. *mf*

Dr. *f* **Xylophone.** *mf*

Dr. **K** *f* *mf* *f* 6

L **Xylophone.** **Dr.**

Moderato. *mf* **B.Dr.** 13 **M** 8 *p* **Maestoso.** *mf* *f* **Più allarg.**

N *ff* **Molto vivace.**

Fine.

Hänsel and Gretel.

Selection

from E. Humperdinck's Fairy Opera.

V. F. Safranek.

Harp.

United States
Mil. Band Fl.

189.

Andante
con moto.

(♩ = ♩)

Ⓐ

Allegretto.

Ⓑ

Ⓒ

Andantino.

Ⓓ

Moderato.

senza flageolet

Ⓔ Più lento.

Harp.

F

mf *f*

ff *8va*

G **H** **I** **Tranquillo.**

15 10 *f* 1 11

K **L** **M**

Allegro moderato. **Moderato.**

18 14 6 *ff* 13 8

Maestoso. *più allargando.*

p *mf* *f* *ff*

N **Molto vivace.**

ff *8va* **Fine.**