

Selection  
from

Full Band \$2 00.

Solo B $\flat$  Cornet.

H. M. S. Pinafore.

Arthur Sullivan.

arr. by L. P. Laurendeau.

Universal  
Band J'l.

All $^o$  con brio. "Let's give three cheers!"

1337.

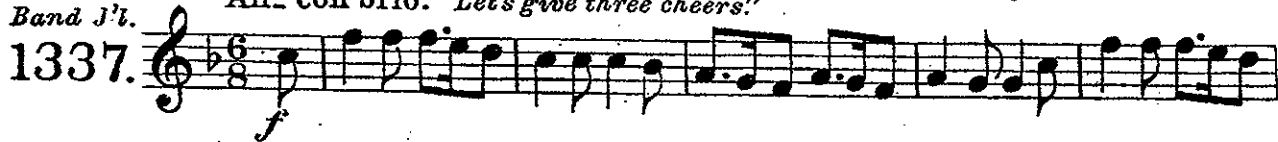

Andte mod $^to$  "A maiden fair to see."

# Solo B $\flat$ Cornet.

*All $\textcircled{O}$  pesante. "We sail the ocean blue?"*

*ff*

*mf*

*ff*

*All $\textcircled{O}$  "Little Buttercup?"*

*p*

*p*

*f*

*All $\textcircled{O}$  non troppo. "When I was a lad?"*

*1 $\textsuperscript{st}$  Cor.*

*p*

*fz*

*Solo.*

Solo B $\flat$  Cornet.

*f* *p* *f*

*Piu mosso.* *ff*

*Modto* "Fair moon." *fz* *p*

*Allo modto* "Carefully on tip-toe stealing." *pp* *fz* *1st Cor. & Bar.*

*cresc.* *p* *ff* *1* *2 molto lento.*

*Allo modto* "Finale"

**D $\flat$  Piccolo.**

Selection  
from  
**H. M. S. Pinafore.**

Arthur Sullivan.

arr. by L. P. Laurendeau.

Universal  
Band 7 $\flat$ .

All $\textcircled{2}$  con brio.

1337.

**D $\flat$  Piccolo.**

*ff*

*Allto* 23 *p*

*Allo non troppo.* *f*

9 *f*

3 *f*

*Più mosso.* *ff*

*Modto* 16 *p*

*Allo modto* 8 *fz* *p cresc.*

*Allo modto* *p molto lento.* *ff*

1

Flute.

# Selection from H. M. S. Pinafore.

Arthur Sullivan.  
arr. by L. P. Laurendeau.

Universal  
Band Pl.  
1337.

Allo con brio.

Andte modto

Allo pesante.

Flute.

*ff*

*Allto* 23

*Allo non troppo.*

*f*

9

*f*

3

*Più mosso.*

*f*

*ff*

*Modto*

*p*

*Allo modto* 1 8

*fz*

*Allo modto* *p*

*cresc.*

1 1 2

*sva*

*p*

*molto lento.*

8

1

# Selection

from

## H. M. S. Pinafore.

Oboe.

Arthur Sullivan.

arr. by L. P. Laurendeau.

Universal  
Band No.

1337.

Allo con brio.

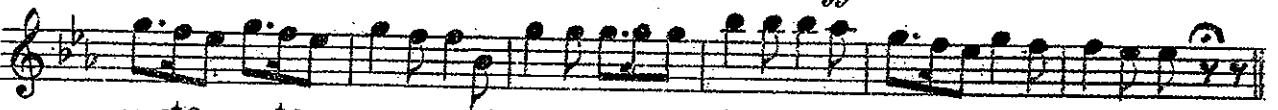

Andte modto

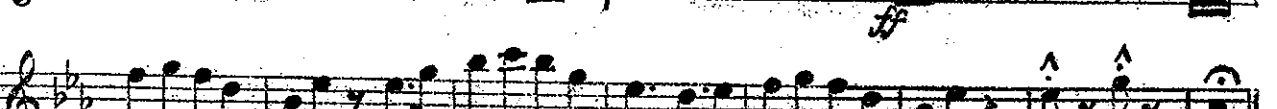
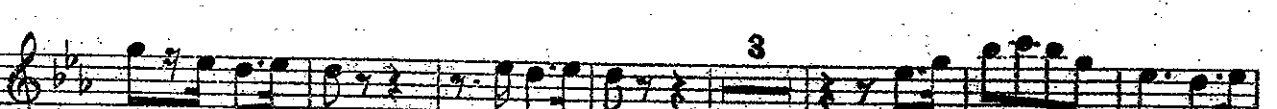
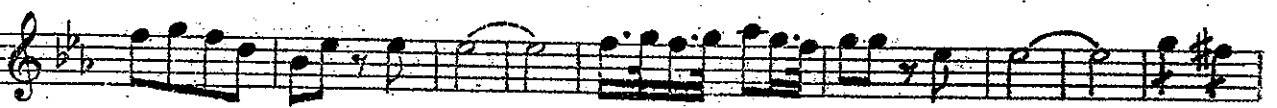
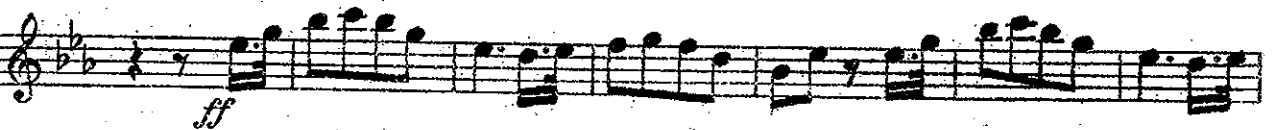
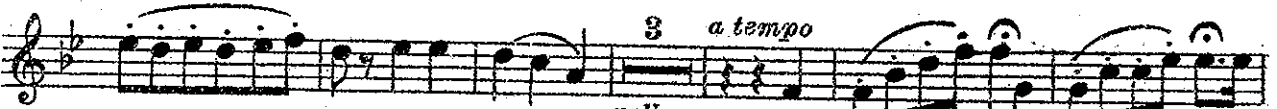
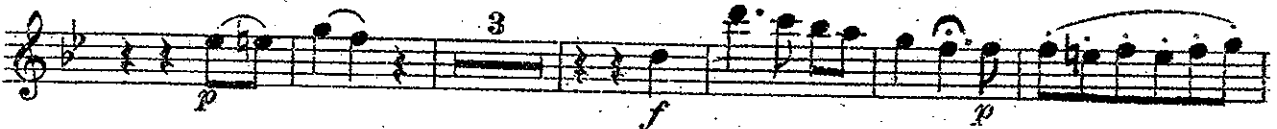

Oboe.

All<sup>o</sup>to

*p*

All<sup>o</sup> non troppo.

*f*

9 3

*f*

Più mosso.

*ff*

Mod<sup>o</sup>to

*p*

All<sup>o</sup> mod<sup>o</sup>to

*fz* *p*

1 1 2 1

*cresc.* *p* *ff* *molto lento.*

All<sup>o</sup> mod<sup>o</sup>to

*All<sup>o</sup> mod<sup>o</sup>to*

Bassoon.

Selection  
from  
H. M. S. Pinafore.

Arthur Sullivan.  
arr. by L. P. Laurendeau.

Universal  
Band J'l.

All<sup>o</sup> con brio.

1337.

# Bassoon.

Allo non troppo.

- Staff 1: *f* (forte)
- Staff 2: *fz* (forzando), *p* (piano)
- Staff 3: *f* (forte), *p* (piano)
- Staff 4: *f* (forte), *p* (piano), **Modto** (Moderato)
- Staff 5: *p* (piano)
- Staff 6: *p* (piano)
- Staff 7: *p* (piano)
- Staff 8: *p* (piano)
- Staff 9: *p* (piano)
- Staff 10: **Allo modto** (Allegro moderato), *pp* (pianissimo)
- Staff 11: *fz* (forzando), *p* (piano)
- Staff 12: *cresc.* (crescendo), *p* (piano)
- Staff 13: *pp* (pianissimo), *p* (piano), **Allo modto** (Allegro moderato), *ff* (fortissimo), **molto lento.** (molto lento)
- Staff 14: *p* (piano)

Selection  
from  
H. M. S. Pinafore.

E♭ Clarinet.

Arthur Sullivan.  
arr. by L. P. Laurendeau.

Universal  
Band No.  
1337.

All<sup>o</sup> con brio.

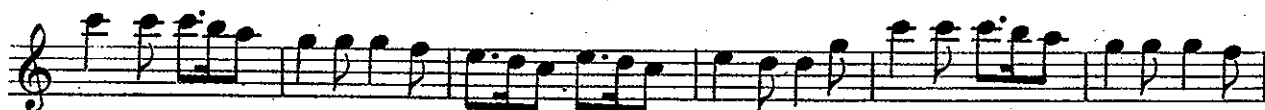

# E♭ Clarinet.

*ff*

*Allto*

*p*

*Allo non troppo.*

*f*

*9*

*3*

*Più mosso.*

*f*

*ff*

*Modto*

*p*

*Allo modto*

*1 8*

*3*

*fz*

*p*

*Allo modto*

*cresc.*

*1 1 2*

*1*

*p*

*molto lento.*

*ff*

# Selection from

## H. M. S. Pinafore.

1<sup>ST</sup> B $\flat$  Clarinet.

Arthur Sullivan.

arr. by L. P. Laurendeau.

Universal  
Band 1<sup>st</sup>.  
1337.

All<sup>o</sup> con brio.

Andte mod<sup>to</sup>

1<sup>ST</sup> B $\flat$  Clarinet.

*ff*

*mf*

*ff*

*p*

All $\text{to}$

All $\text{o}$  non troppo.

*f*

*p*

*f*

*p*

1<sup>ST</sup> B $\flat$  Clarinet.

*Piu mosso.*  
*f*  
*f*  
*Modto*  
*p*  
*Allo modto*  
*1*  
*pp*  
*f* *p*  
*cresc.* *p*  
*1* *2* *Allo modto*  
*p* *ff*  
*molto lento.*  
*p*

# Selection from

## H. M. S. Pinafore.

2<sup>ND</sup> & 3<sup>RD</sup>  
B $\flat$  Clarinets.

Arthur Sullivan.

arr. by L. P. Laurendeau.

Universal  
Band No.

1337.

All $\text{\textcirc}$  con brio.

*f*

*mf*

*f*

*p*

*ff*

And $\text{\textcirc}$  mod $\text{\textcirc}$

*p*

*f*

*p*

*f*

*p*

*a tempo*

*rall.*

*rall.*

*mf*

All $\text{\textcirc}$  pesante.

*f*

*p.*

2<sup>ND</sup> & 3<sup>RD</sup> B $\flat$  Clarinets.

2<sup>ND</sup> & 3<sup>RD</sup> B $\flat$  Clarinets.

*Modto*  
*p*

*Allo modto*  
*pp*

*fz* *p*

*cresc.*

*Allo modto* *p*

*pp* *molto lento.* *ff*

# Selection from

**B♭ Bass. CLARINET**  
(3<sup>rd</sup> Trombone )

## H. M. S. Pinafore.

Arthur Sullivan.  
arr. by L. P. Laurendeau.

Universal  
Band J'l.

*Allo con brio.*

1337.

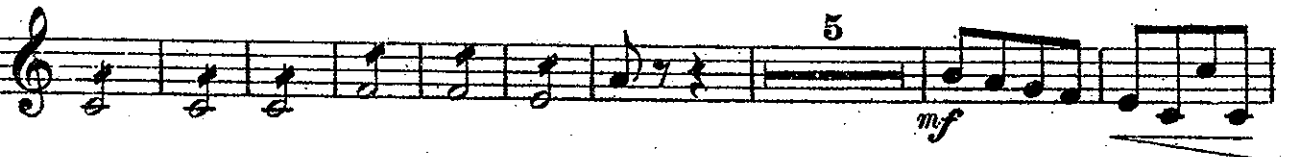
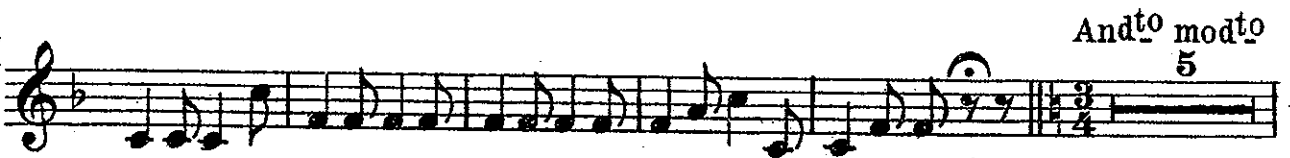

# B $\flat$ Bass.

All $\grave{o}$  8 15

*p*

All $\circ$  non troppo.

*f* *fz*

*p* *f*

Più mosso.

*ff* *fz*

Mod $\grave{o}$

*pp*

All $\circ$  mod $\grave{o}$

*p* *fz* *p*

*cresc.* *p* *ff*

*2 molto lento.* All $\circ$  mod $\grave{o}$

Soprano  
Saxophone.

Selection  
from  
H. M. S. Pinafore.

Arthur Sullivan.  
arr. by L. P. Laurendeau.

Universal  
Band J't.

1337.

Allo con brio.

*f*

*mf* *f*

*ff* 7

Andte modto

*p* 2

1 *f*

*p* 3

a tempo

*mf* *rall.* *f*

Allo pesante.

*ff* 2

*ff*

*mf*

*ff*

Allto 15

# Soprano Saxophone.

*p*

Allo non troppo.

*f*

*f*

*Più mosso.*

*ff*

Modto

*p*

Allo modto

*fz*

*p*

*cresc.*

*p*

*molto lento.*

*ff*

Allo modto

9

3

1 1 2

1 8

3

# Selection from H. M. S. Pinafore.

Alto Saxophone.

Arthur Sullivan.  
arr. by L. P. Laurendeau.

Universal  
Band 37. *Allo con brio.*

1337.

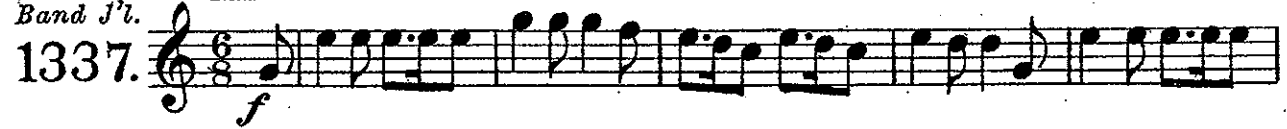

Alto Saxophone.

# Alto Saxophone.

Modto

*p*

Allo modto

*pp*

*f*

*p*

*cresc.*

1

2 molto lento.

*p*

*pp*

*p*

*ff*

Allo modto

# Selection from H. M. S. Pinafore.

Tenor Saxophone.

Arthur Sullivan.  
*arr. by L. P. Laurendeau.*

Universal  
Band J't.

Allo con brio.

1337.

Andte modto

a tempo

Allo pesante.

# Tenor Saxophone.

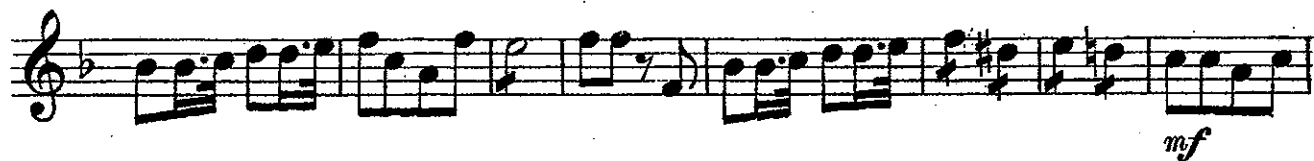

# Tenor Saxophone.

*Modto*  
*p*

*Allo modto*  
*pp*

*p* *cresc.*

1 *pp* 2 *molto lento.* *p* *ff*

*Allo modto*

Selection  
from

Baritone  
Saxophone.

H. M. S. Pinafore.

Arthur Sullivan.  
arr. by L. P. Laurendeau.

Universal  
Band 1<sup>st</sup>. *All<sup>o</sup> con brio.*

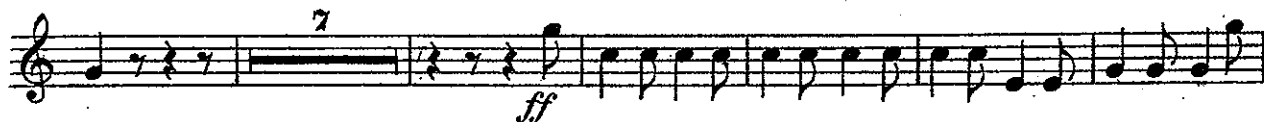
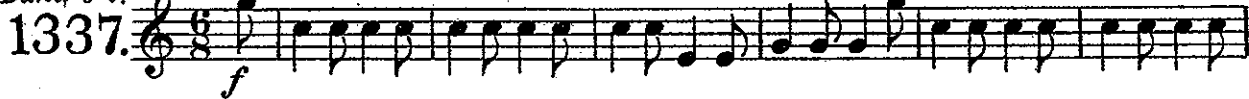

# Baritone Saxophone.

*Allto*  
*p*

*Allo non troppo.*  
*f* *fz* *p*

*Più mosso.*  
*f* *ff*

*Modto*  
*fz* *p*

*Allo modto*  
*pp*

*cresc.* *p* *pp*

*2 molto lento.* *Allo modto*  
*p* *ff*

Selection  
from

H. M. S. Pinafore.

1<sup>ST</sup> B $\flat$  Cornet.

Arthur Sullivan.

arr. by L. P. Laurendeau.

Universal  
Band 3<sup>rd</sup>.

All $\textcircled{O}$  con brio.

1337.

# 1<sup>ST</sup> B $\flat$ Cornet.

11

*p*

*ff*

*Allo non troppo.*

*f*

*f*

*ff*

*Più mosso.*

*Modto*

*p*

*1*

*Allo modto*

*1 Solo.*

*pp*

*fz*

*p*

*cresc.*

*p*

*1*

*2*

*molto lento. ff*

*Allo modto*

2ND & 3RD  
Bb Cornets.

# Selection from H. M. S. Pinafore.

Arthur Sullivan.  
arr. by L. P. Laurendeau.

Universal  
Band J'l. All<sup>o</sup> con brio.

1337.

# 2ND & 3RD B $\flat$ Cornets.

*Allto*

8 *p*

5

*Allo non troppo.*

9 *f*

3 *f* *Più mosso.* *ff*

*Modto* *p* 2

2

*Allo molto* 1 8 *fz* 3 *p* *cresc.* 1 1

2 *molto lento.* *Allo molto* *p* *ff*

1<sup>ST</sup> & 2<sup>ND</sup> E $\flat$  Horns.  
(E $\flat$  Altos.)

Selection  
from  
H. M. S. Pinafore.

Arthur Sullivan.  
arr. by L. P. Laurendeau.

Universal  
Band J'l.  
1337. *Allo con brio.*

# 1ST & 2ND Eb Horns.

*Allò non troppo.*

*f* *fz* *p*

*f*

*Più mosso.*

*p* *f* *ff*

*Modto*

*fz* *p*

*Allò modto*

*pp*

*cresc.* *p* *pp* *p*

*Allò modto* *molto lento.*

*ff*

1 2

3RD & 4TH Eb Horns.  
(Eb Altos.)

# Selection from

## H. M. S. Pinafore.

Arthur Sullivan.

arr. by L. P. Laurendeau.

Universal  
Band J'l.

Allo con brio.

1337.

# 3RD & 4TH Eb Horns.

Allo non troppo.

Eleventh staff of music, treble clef, 3/4 time signature. Dynamics: *ff*. Includes a fermata. Tempo: *molto lento.*

Twelfth staff of music, treble clef, 3/4 time signature.

Thirteenth staff of music, treble clef, 3/4 time signature. Includes a fermata.

1ST & 2ND Trombones.

Selection

from

H. M. S. Pinafore.

Arthur Sullivan.

arr. by L. P. Laurendeau.

Universal  
Band J'l.

Allo con brio.

1337.

*f*

*mf*

*f*

*ff*

Andte modto

*pp*

*f*

*mf rall.*

*f*

*ff*

a tempo

Allo pesante.

*mf*

*ff*

Allto  
4th Horn.  
*pp*

*pp*

# 1<sup>ST</sup> & 2<sup>ND</sup> Trombones.

Allo non troppo.

Eleventh staff of music. Bass clef, key signature of two flats. Features a melodic line with slurs and ties.

Twelfth staff of music. Bass clef, key signature of two flats. Features a melodic line with slurs and ties.

Selection  
from

3<sup>RD</sup> Trombone. H. M. S. Pinafore.

B $\flat$  Bass

Arthur Sullivan.

arr. by L. P. Laurendeau.

Universal  
Band 1<sup>st</sup>.

All $\textcircled{O}$  con brio.

1337.

# 3<sup>RD</sup> Trombone.

All<sup>to</sup>

8 *p* 15

All<sup>o</sup> non troppo.

*f* *ff*

4 *p* *f* *f*

Più mosso.

4 *ff* *ff*

Mod<sup>to</sup>

*pp*

All<sup>o</sup> mod<sup>to</sup>

1 6 3 *p* *ff* *p*

1 2 *molto lento.* 3 *p* *ff*

# Selection from H. M. S. Pinafore.

**B $\flat$  Bass.**  
(3rd Trombone )

Arthur Sullivan.  
arr. by L. P. Laurendeau.

Universal  
Band J'l.

All<sup>o</sup> con brio.

1337.

*f*  
*mf* *f*  
*ff*  
And<sup>to</sup> molto  
5  
*p* *f* 8 8  
*mf* *rall.* *a tempo* *ff* *All<sup>o</sup> pesante.*  
4 8  
*mf* 5  
*ff* 4

# B $\flat$ Bass.

All<sup>o</sup>to

8 15

*p*

All<sup>o</sup> non troppo.

*f* *ff*

*p* *f* *f*

Più mosso.

*ff* *fz*

Mod<sup>o</sup>

*pp*

*fz*

All<sup>o</sup> mod<sup>o</sup>

*p* *fz* *p*

*cresc.* *molto lento.* All<sup>o</sup> mod<sup>o</sup>

*p* *ff*

*fz*

*fz*

*fz*

Selection  
from  
H. M. S. Pinafore.

Baritone 

Arthur Sullivan.

arr. by L. P. Laurendeau.

Universal  
Band J'l.

1337.

*Allo con brio.*

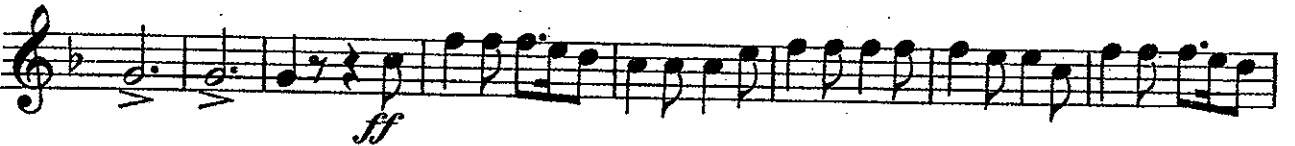

Baritone 

# Baritone

*p* 3 *Più mosso.*  
*f* *ff*

*fz*

*Modto*  
*p*

*Allo modto*  
 1 *Solo.*  
*pp*

*fz* *p*

*cresc.* *p* 1

2 *Allo modto*  
*p* *molto lento.* *ff*

4

# Selection from H. M. S. Pinafore.

Baritone ♫:

Arthur Sullivan.

arr. by L. P. Laurendeau.

Universal  
Band 3<sup>rd</sup>.

All<sup>o</sup> con brio.

1337.

*f*

*mf* *f*

*p*

*ff*

Andte molto  
*p*

*f* *p*

*f* *p*

*rall.* *a tempo* *mf rall.*

*a tempo* *All<sup>o</sup> pesante.* *f* *ff*

Baritone 9:

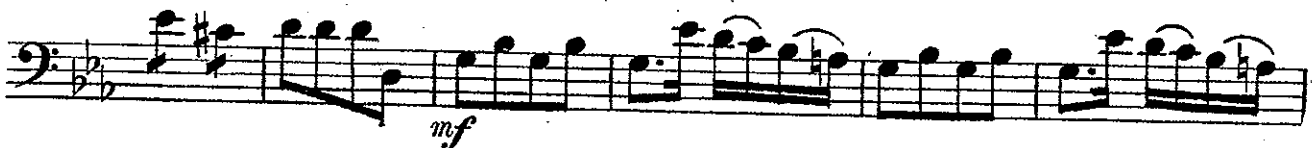

Allto

Allo non troppo.

# Baritone 9:

*Più mosso.*

*Modto*

*Allo modto*

*Allo modto*

*molto lento. ff*

Selection  
from

Basses.

H. M. S. Pinafore.

Arthur Sullivan.

arr. by L. P. Laurendeau.

Universal  
Band Pt.

All<sup>o</sup> con brio.

1337.

*f*

*mf*

*p* *ff*

Andte modto

*p* *f*

*p*

*rall.*

*atempo* *f* *p* *atempo* *All<sup>o</sup> pesante.*

*mf* *rall.* *f* *ff*

4 8 12

*mf*

4

*Allto ff*

*p*

4 1

# Basses.

Allo: non troppo.

*f*

*fz* *p*

*p* *f*

*Più mosso.* *ff* *fz* *Modto* *p*

*Allo modto* *pp*

*fz*

*p* *cresc.*

1 *pp* 2 *molto lento.* *p*

*Allo modto* *ff*

*f*

*f*

Selection  
from  
H. M. S. Pinafore.

Drums.

Arthur Sullivan.  
arr. by L. F. Laurendeau.

Universal  
Band Pl.

All<sup>o</sup> con brio.

1337.

# Drums.

*mf* *ff*

Allto  
Trgl.  
*p*

23  
*f* *fz*

10  
*f*

*Più mosso.* *Modto*  
4 18  
*ff* *fz*

Allo modto  
1 8 4 1 1 2  
*fz* *p*

Allo modto  
*ff* *fz*

*fz*

*fz*