

GUIDE RIGHT MARCH.

Piccolo.

JOHN PHILIP SOUSA.

Fine.

Oboe

GUIDE RIGHT MARCH.

JOHN PHILIP SOUSA.

GUIDE RIGHT MARCH.

Bassoon.

JOHN PHILIP SOUSA.

ff *ff* *p* *ff* *p* *ff* *pp* *ff* *Fine.*

GUIDE RIGHT MARCH.

E \flat Clarinet.

JOHN PHILIP SOUSA.

GUIDE RIGHT MARCH.

1st B \flat Clarinet.

JOHN PHILIP SOUSA.

GUIDE RIGHT MARCH.

2d & 3d B \flat Clarinets.

JOHN PHILIP SOUSA.

GUIDE RIGHT MARCH.

Soprano Saxophone.

JOHN PHILIP SOUSA

GUIDE RIGHT MARCH.

Alto Saxophone.

JOHN PHILIP SOUSA.

GUIDE RIGHT MARCH.

E♭ Cornet.

JOHN PHILIP SOUSA.

813.

Solo B♭ Cor.

Solo B♭ Cor.

Copyright MDCCCXCVII by J. W. Pepper.

GUIDE RIGHT MARCH.

Solo B \flat Cornet.
813.

JOHN PHILIP SOUSA.
Arr. by H. Koch.

GUIDE RIGHT MARCH.

1st B \flat Cornet.

JOHN PHILIP SOUSA.

GUIDE RIGHT MARCH.

2d & 3d B \flat Cornets.

JOHN PHILIP SOUSA.

ff > > *p* *f* *ff* > > *p* *f*

f > >

ff *p* *ff*

1 2

TRIO. *pp*

ff > >

1 2 *ff* *Fine.*

Pub. by J.W. PEPPER, Phila Pa.

GUIDE RIGHT MARCH.

Solo Eb Alto.

JOHN PHILIP SOUSA.

TRIO. First system of musical notation for the Trio section. It consists of two staves. The first staff begins with a treble clef, a key signature of one sharp (F#), and a common time signature (C). The music starts with a *pp* dynamic marking. The second staff continues the melody and ends with a *ff* dynamic marking.

TRIO. Second system of musical notation for the Trio section. It consists of two staves. The first staff begins with a *ff* dynamic marking. The second staff continues the melody and includes first and second endings, marked with '1' and '2' above the staff, ending with a *ff* dynamic marking and the word *Fine.*

GUIDE RIGHT MARCH.

1st & 2d Eb Altos.

JOHN PHILIP SOUSA.

GUIDE RIGHT MARCH.

1st Bb Tenor.

JOHN PHILIP SOUSA.

GUIDE RIGHT MARCH.

2d B \flat Tenor.

JOHN PHILIP SOUSA.

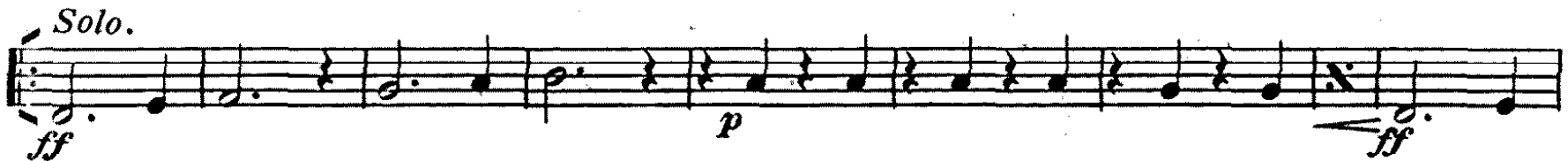

GUIDE RIGHT MARCH.

1st Trombone.

JOHN PHILIP SOUSA.

GUIDE RIGHT MARCH.

2d Trombone.

JOHN PHILIP SOUSA.

GUIDE RIGHT MARCH.

**B \flat Bass or
3d Trombone.**

JOHN PHILIP SOUSA.

GUIDE RIGHT MARCH.

Baritone.

JOHN PHILIP SOUSA.

TRIO.

GUIDE RIGHT MARCH.

Baritone.

JOHN PHILIP SOUSA.

GUIDE RIGHT MARCH.

E♭ Basses.

JOHN PHILIP SOUSA.

GUIDE RIGHT MARCH.

B \flat Bass.

JOHN PHILIP SOUSA.

GUIDE RIGHT MARCH.

Drums.

JOHN PHILIP SOUSA.
