

Grieving Breezes

Serenade

A Novelty for Bases

George Rosenkrans (1881-1955)
arr. by Gary Gillett & William Roche

Moderato $\text{♩} = 100$

To Coda *poco rit.* *a tempo* **A**

Picc./Fl. *p*

Ob. *p*

Bsn. *p*

Solo Cl. *p*

Cl. 2 & 3 *p*

B. Cl. *p*

A. Sax. 1 *p*

A. Sax. 2 *p*

T. Sax. *p*

Bari. Sax. *p*

S. Cor.

Cor. 1

Cor. 2 & 3 *p*

Hn. 1 & 2 *dim.* *pp* *p*

Hn. 3 & 4 *dim.* *pp* *p*

Tbn. 1 & 2 *dim.* *pp* *p*

Tbn. 3 *dim.* *pp* *p*

Euph. *dim.* *pp* *p*

Tba. *dim.* *pp* *p*

S. D.

Cym./Tri./B.D. Triangle *p*

8 9 10 11 12

Picc./ Fl.
Ob.
Bsn.
Solo Cl.
Cl. 2 & 3
B. Cl.
A. Sax. 1
A. Sax. 2
T. Sax.
Bari. Sax.
S. Cor.
Cor. 1
Cor. 2 & 3
Hn. 1 & 2
Hn. 3 & 4
Tbn. 1 & 2
Tbn. 3
Euph.
Tba.
S. D.
Cym./ Tri./ B.D.

13 14 15 16

B

Picc./ Fl.
Ob.
Bsn.
Solo Cl.
Cl. 2 & 3
B. Cl.
A. Sax. 1
A. Sax. 2
T. Sax.
Bari. Sax.
S. Cor.
Cor. 1
Cor. 2 & 3
Hn. 1 & 2
Hn. 3 & 4
Tbn. 1 & 2
Tbn. 3
Euph.
Tba.
S. D.
Cym./ Tri./ B.D.

17 18 19 20

Picc./ Fl.
Ob.
Bsn.
Solo Cl.
Cl. 2 & 3
B. Cl.
A. Sax. 1
A. Sax. 2
T. Sax.
Bari. Sax.
S. Cor.
Cor. 1
Cor. 2 & 3
Hn. 1 & 2
Hn. 3 & 4
Tbn. 1 & 2
Tbn. 3
Euph.
Tba.
S. D.
Cym./ Tri./ B.D.

mf *dim.*

21 22 23 24

a tempo

C

Picc./ Fl.

Ob.

Bsn.

Solo Cl.

Cl. 2 & 3

B. Cl.

A. Sax. 1

A. Sax. 2

T. Sax.

Bari. Sax.

S. Cor.

Cor. 1

Cor. 2 & 3

Hn. 1 & 2

Hn. 3 & 4

Tbn. 1 & 2

Tbn. 3

Euph.

Tba.

S. D.

Cym./ Tri./ B.D.

25 26 27 28 29 30 31

p *mf* *pp* *p* *con espress.* *mf* *Solo*

Note: Play small notes only in absence of 3rd Trombone

4

4

dim. *poco rit.* **D** *a tempo* *trm*

Picc./ Fl. *mf*

Ob. *mf*

Bsn. *mf*

Solo Cl. *mf*

Cl. 2 & 3 *mf*

B. Cl. *mf*

A. Sax. 1 *mf*

A. Sax. 2 *mf*

T. Sax. *mf*

Bari. Sax. *mf*

S. Cor. *mf*

Cor. 1 *mf*

Cor. 2 & 3 *mf*

Hn. 1 & 2 *pp* *mf*

Hn. 3 & 4 *pp* *mf*

Tbn. 1 & 2 *pp* *mf* ^{a2}

Tbn. 3 *pp* *mf*

Euph. *pp* *mf*

Tba. *dim.* *pp* *mf*

S. D. *mf*

Cym./ Tri./ B.D. *mf*

32 33 34 35 36 37

Picc./ Fl. *f* *dim.*

Ob. *f* *dim.*

Bsn. *f* *dim.*

Solo Cl. *f* *dim.*

Cl. 2 & 3 *f* *dim.*

B. Cl. *f* *dim.*

A. Sax. 1 *f* *dim.*

A. Sax. 2 *f* *dim.*

T. Sax. *f* *dim.*

Bari. Sax. *f* *dim.*

S. Cor. *f* *dim.*

Cor. 1 *f* *dim.*

Cor. 2 & 3 *f* *dim.*

Hn. 1 & 2 *f* *dim.*

Hn. 3 & 4 *f* *dim.*

Tbn. 1 & 2 *f* *dim.*

Tbn. 3 *f* *dim.*

Euph. *f* *dim.*

Tba. *f* *dim.*

S. D. *f* *dim.*

Cym./ Tri./ B.D. *f* *dim.*

38 39 40 41

1. 2. **D.C. al Coda**

Picc./Fl.
Ob.
Bsn.
Solo Cl.
Cl. 2 & 3
B. Cl.
A. Sax. 1
A. Sax. 2
T. Sax.
Bari. Sax.
S. Cor.
Cor. 1
Cor. 2 & 3
Hn. 1 & 2
Hn. 3 & 4
Tbn. 1 & 2
Tbn. 3
Euph.
Tba.
S. D.
Cym./Tri./B.D.

42 43

E *Coda*
poco rit. *Lento*

1st Solo

pp *p* *f* *ff*

44 45 46 47
ff

Grieving Breezes

Serenade

A Novelty for Basses

George Rosenkrans (1881-1955)
arr. by Gary Gillett & William Roche

Piccolo/ Flute

Moderato ♩ = 100

To Coda

A *poco rit.* *a tempo*

p

B *f*

a tempo

C *dim.* *poco rit.*

D *a tempo* *mf* *tr*

dim. **D.C. al Coda** 1. 2.

E Coda *poco rit.* *Lento* *f* *ff*

Grieving Breezes

Serenade

A Novelty for Basses

George Rosenkrans (1881-1955)
arr. by Gary Gillett & William Roche

Oboe

Moderato ♩ = 100

To Coda

A *poco rit.* *a tempo*

p

6

13

B *f*

18

23

a tempo

C *dim.* *poco rit.*

6

26

D *a tempo* *mf*

34

dim.

39

f

1. 2. **D.C. al Coda**

E *Coda* *poco rit.* *Lento*

44

f *ff*

Grieving Breezes

Serenade

A Novelty for Basses

George Rosenkrans (1881-1955)
arr. by Gary Gillett & William Roche

Bassoon

Moderato ♩ = 100

6

To Coda

poco rit. *a tempo*

A

p

13

B

18

f

23

a tempo

C

26

6

dim.

poco rit.

D

a tempo

34

mf

D.C. al Coda

39

f

dim.

Coda
poco rit.

Lento

44

f

ff

Grieving Breezes

Serenade

A Novelty for Basses

George Rosenkrans (1881-1955)
arr. by Gary Gillett & William Roche

Solo Clarinet in B \flat

Moderato $\text{♩} = 100$

To Coda *poco rit.* *a tempo* **A**

p

6

13

B

f

18

23

a tempo

C

6

dim. *poco rit.*

26

D

a tempo

mf

34

39

f *dim.*

E Coda *poco rit.*

Lento

f *ff*

44

1. 2.

D.C. al Coda

Grieving Breezes

Serenade

A Novelty for Basses

George Rosenkrans (1881-1955)
arr. by Gary Gillett & William Roche

2nd & 3rd Clarinet in B \flat

Moderato $\text{♩} = 100$

6

To Coda

poco rit.

a tempo

A

B

C

D

a tempo

E Coda
poco rit.

Lento

Grieving Breezes

Serenade

A Novelty for Basses

George Rosenkrans (1881-1955)
arr. by Gary Gillett & William Roche

Bass Clarinet in B \flat

Moderato $\text{♩} = 100$

To Coda

poco rit. *a tempo*

A

p

6

13

B

18

f

a tempo

23

C

26

6

dim. *poco rit.*

D

34

a tempo *mf*

D.C. al Coda

39

f *dim.*

1. 2.

E Coda *poco rit.*

Lento

44

f *ff*

Grieving Breezes

Serenade

A Novelty for Basses

George Rosenkrans (1881-1955)
arr. by Gary Gillett & William Roche

Alto Saxophone 1

Moderato ♩ = 100

6

To Coda

poco rit.

a tempo

A

p

13

f

B

18

a tempo

23

C

6

dim.

poco rit.

26

D *a tempo*

34

mf

39

f

dim.

1.

2.

D.C. al Coda

E Coda

poco rit.

Lento

44

f

ff

Grieving Breezes

Serenade

A Novelty for Basses

George Rosenkrans (1881-1955)
arr. by Gary Gillett & William Roche

Alto Saxophone 2

Moderato ♩ = 100

To Coda *poco rit.* *a tempo* **A**

p

6

13

f

B

18

a tempo

23

C

26

6

dim. *poco rit.*

D *a tempo*

34

mf

39

f *dim.*

1. 2. **D.C. al Coda**

E Coda *poco rit.* *Lento*

44

f *ff*

Grieving Breezes

Serenade

A Novelty for Basses

George Rosenkrans (1881-1955)
arr. by Gary Gillett & William Roche

Tenor Saxophone

Moderato ♩ = 100

poco rit. *a tempo*

To Coda

A

p

6

13

B

f

18

a tempo

23

C

6

dim. *poco rit.*

26

D

a tempo

mf

34

dim.

39

f

D.C. al Coda

1. 2.

E

Coda *poco rit.*

Lento

f *ff*

44

Grieving Breezes

Serenade

A Novelty for Basses

George Rosenkrans (1881-1955)
arr. by Gary Gillett & William Roche

Baritone Saxophone

Moderato ♩ = 100

6 *poco rit.* *a tempo* **A**

To Coda

13

B

18 *f*

a tempo

23

C

26 *dim.* *poco rit.*

D *a tempo*

34 *mf*

dim.

39 *f* *dim.* **1.** **2.** **D.C. al Coda**

E *Coda* *poco rit.* *Lento*

44 *f* *ff*

Grieving Breezes

Serenade

A Novelty for Basses

George Rosenkrans (1881-1955)
arr. by Gary Gillett & William Roche

Solo Cornet in B♭

Moderato ♩ = 100

To Coda

poco rit.

a tempo

A

6

3

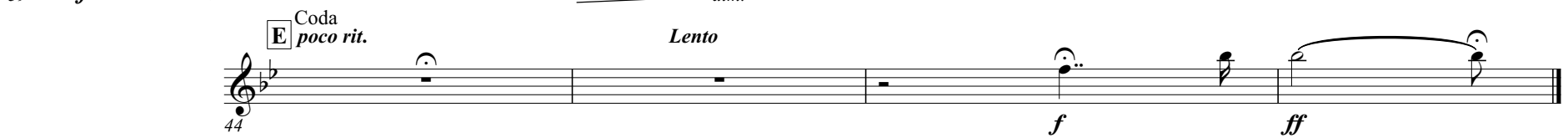
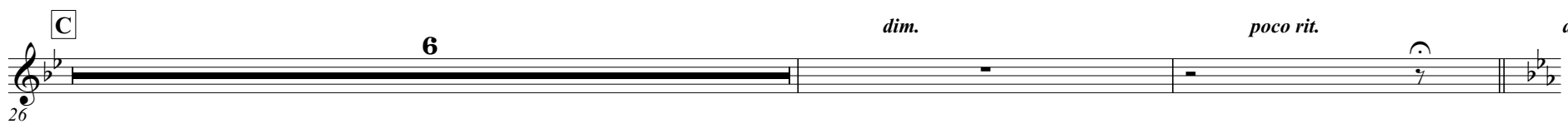

Grieving Breezes

Serenade

A Novelty for Basses

George Rosenkrans (1881-1955)
arr. by Gary Gillett & William Roche

2nd & 3rd Cornet in B \flat

Moderato $\text{♩} = 100$ *poco rit.* *a tempo*

To Coda **A** *p*

B *f*

a tempo

C *dim.* *poco rit.*

D *a tempo* *mf*

f *dim.* **D.C. al Coda** 1. 2.

E *Coda* *poco rit.* *Lento* *f* *ff*

Grieving Breezes

Serenade

A Novelty for Basses

George Rosenkrans (1881-1955)
arr. by Gary Gillett & William Roche

1st & 2nd Horn in F

Moderato ♩ = 100

To Coda *poco rit.* *a tempo*

Grieving Breezes

Serenade

A Novelty for Basses

George Rosenkrans (1881-1955)
arr. by Gary Gillett & William Roche

3rd & 4th Horn in F

Moderato ♩ = 100

To Coda *poco rit.* *a tempo*

Grieving Breezes

Serenade

A Novelty for Basses

George Rosenkrans (1881-1955)
arr. by Gary Gillett & William Roche

1st & 2nd Trombone

Moderato ♩ = 100

To Coda *poco rit.* *a tempo*

10 *p*

13

18 *f*

23 *dim.* *pp* *a tempo*

26 *mf* *pp* *poco rit.*

34 *a tempo* *a2* *mf* *D.C. al Coda*

39 *f* *poco rit.* *dim.* *Lento*

44 *pp* *f* *ff*

Grieving Breezes

Serenade

A Novelty for Basses

George Rosenkrans (1881-1955)
arr. by Gary Gillett & William Roche

3rd Trombone

Moderato ♩ = 100

To Coda *poco rit.* *a tempo* **A**

1
2
3
4
5
6
7
8
9
10
11
12

13
14
15
16
17

B

18
19
20
21
22
23
24
25

26
27
28
29
30
31
32
33
34

C

26
27
28
29
30
31
32
33

D *a tempo*

34
35
36
37
38

39
40
41
42
43

E Coda *poco rit.*

Lento

44
45
46
47

Grieving Breezes

Serenade

A Novelty for Basses

George Rosenkrans (1881-1955)
arr. by Gary Gillett & William Roche

Euphonium

Moderato ♩ = 100

Note: Play small notes only in absence of 3rd Trombone

poco rit. *a tempo*

To Coda

A

13

B

18

23

C

Note: Play small notes only in absence of 3rd Trombone

26

D

34

39

E Coda

44

Grieving Breezes

Serenade

A Novelty for Basses

George Rosenkrans (1881-1955)
arr. by Gary Gillett & William Roche

Tuba

Moderato ♩ = 100
Solo

To Coda *poco rit.* *a tempo*

1 *p con espress.* *mf* *dim.* *pp*

A

10 *p*

13

B

18 *f*

23 *a tempo*
Solo
p

C

26 *con espress.* *mf* *dim.* *poco rit.* *pp*

D *a tempo*

34 *mf*

39 *f* *dim.* D.C. al Coda

E Coda *poco rit.*

44 *pp* *f* *ff*

Grieving Breezes

Serenade

A Novelty for Basses

George Rosenkrans (1881-1955)
arr. by Gary Gillett & William Roche

Snare Drum

Moderato ♩ = 100

6 To Coda poco rit. a tempo **A** 3

4

13

B

18 *f*

23 *a tempo*

C 6 *dim.* *poco rit.*

26

D *a tempo* *mf*

34

39 *f* *dim.* **D.C. al Coda**

E Coda *poco rit.* *Lento* *ff*

44

Grieving Breezes

Serenade

A Novelty for Bases

George Rosenkrans (1881-1955)
arr. by Gary Gillett & William Roche

Cymbals/ Triangle/ Bass Drum

poco rit. *a tempo*

Moderato ♩ = 100

To Coda

A
Triangle

6

13

B

18

f

23

a tempo

C

26

dim. *poco rit.*

D *a tempo*

34

mf

39

f

E Coda *poco rit.*

dim. *Lento*

D.C. al Coda

44