

Selection

from

The Grass Widow

Solo B♭ Cornet

Full Band \$2.00

Louis A. Hirsch

arr. by Lester Brockton

Allegro (Dance with me)

977.

Andte

rall. (Song of Love)

1st Cor. Solo.

Tempo di Valse

Alto Sax. 1st time

Solo B \flat Cornet

(When the Saxophone is playing)

Modto

Basses. *ff* *3*

1st Cor. *p*

p-f

1 *2* *1st Cor.* *mf* *ret.*

Solo Bb Cornet

Mod^{to} (Just you and me)

First system: *p*
Second system:
Third system: *p-f*
Fourth system:
Fifth system:
Sixth system:

1 2 Tempo di Valse (Letter Song Farewell)
Clars.

Seventh system: *f*
Eighth system: Oboe Clar. *cresc.* *mf*
Ninth system: Oboe Clars. *dim.* *p* 1st Cor.
Tenth system: 1st Cor. Clars. *mf* *p*
Eleventh system: 1st Cor. Alto Sax. *poco rall.* *Allo mod^{to}* Basses

Solo B \flat Cornet

(What's the use of loving only one girl)
2nd time only

p-f

1 *play*

2 *rall.*

ff

Grandioso

Tempo di Valse

Presto

Basses

sfz

Selection
from

The Grass Widow

1st B \flat Cornet

Louis A. Hirsch
arr. by Lester Brockton

Allegro

977. *f*

Andte

rall.

SOLO
a tempo.

ff

mf

p

Tempo di Valse

2nd time only

rit.

p-f

1 Play

2

Modto

ff

f

ff

1

1st B \flat Cornet

1

1

p *p-f*

1 2 *rit.*

Modto *p* *mf* *p-f*

p *p*

1 2 Tempo di Valse 1 2

Alto Sax.

f *p* *cresc.* *mf*

dim. *p*

mf

Allo modto *2* *1* *2nd time only*

p *poco rall.* *p-f*

1 Play 2 *rall.*

ff

Tempo di Valse Presto

ff *ff*

Selection

from

2nd & 3rd
B \flat Cornets
(Trumpets)

The Grass Widow

Louis A. Hirsch
arr. by Lester Brockton

Allegro

977.

2nd & 3rd B \flat Cornets (Trumpets)

p-f

1

2 *Modto* *8* *rit.* *p*

3 *2nd time only* *p-f*

2nd & 3rd B \flat Cornets (Trumpets)

1 *Play* 2 *Tempo di Valse*

2 *2nd* 14 *2nd* 24 *2nd*

6 *Allo modo* 1 *2nd time only*

p-f

1 *Play*

2 *rall.* *Grandioso*

ff

Tempo di Valse

ff

Presto

2 3 4

ff

Selection

from

The Grass Widow

1st & 2nd
Eb Horns

Louis A. Hirsch

arr. by Lester Brockton

Allegro

977. *f*

Andte

a tempo.

fz *rit.* *p*

Tempo di Valse

rit. *p* *p-f*

1 2 *Mod^{to}* *fz* *ff*

1st & 2nd Eb Horns

1st & 2nd Eb Horns

cresc. *mf* *dim.*

p *mf* *p*

poco rall. *Allo molto*

p-f

1 2 *rall.* *Grandioso* *ff*

Tempo di Valse

Presto *ff* *ff*

Selection

from

3rd & 4th
Eb Horns

The Grass Widow

Louis A. Hirsch
arr. by Lester Brockton

Allegro

977.

3rd & 4th Eb Horns

3rd & 4th E \flat Horns

2 *cresc.*
mf
dim.
mf
p
poco rall. *All^o mod^{to}* *p-f*
1 2 *rall.*
Grandioso
ff
Tempo di Valse *Presto*
ff *ff $\&$*

Detailed description of the musical score: The score is for the 3rd and 4th E-flat Horns. It begins with a treble clef and a key signature of two sharps (F# and C#). The first system contains two staves of music. The first staff has a '2' above it and a 'cresc.' marking. The second staff has a 'dim.' marking. The third system continues with a 'mf' dynamic. The fourth system starts with a 'p' dynamic. The fifth system has a 'poco rall.' marking followed by a double bar line and then 'All^o mod^{to}' with a 'p-f' dynamic. The sixth system has a '1' and '2' above it, indicating first and second endings, with a 'rall.' marking. The seventh system is marked 'Grandioso' and 'ff'. The eighth system continues with 'ff'. The ninth system continues with 'ff'. The tenth system is marked 'Tempo di Valse' and 'ff'. The eleventh system is marked 'Presto' and 'ff'. The twelfth system continues with 'ff' and ends with a double bar line.

Selection
from

1st & 2nd
Trombones

(1st & 2nd Tenors)

The Grass Widow

Louis A. Hirsch

arr. by Lester Brockton

Allegro

977. 

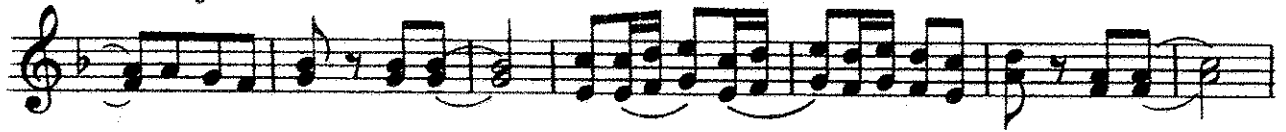

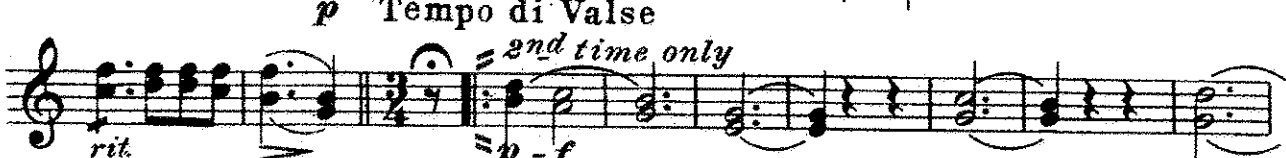

1st & 2nd Trombones (1st & 2nd Tenors)

p

4

2nd time only

p-f

1 Play 1

2 *rit.* Modto *p*

7 *2nd time only*

p-f

1st & 2nd Trombones (1st & 2nd Tenors)

11 *Play* 2 *Tempo di Valse* 3rd Horn 8

Trom Sax.

p *f* *mf*

2 5

p *Allo mod to* *mf*

15 1 4 6

rall. *Grandioso* *ff*

Tempo di Valse *Presto* *ff* *ffs*

Selection

3rd Trombone (B♭ Bass) The Grass Widow

Louis A. Hirsch
arr. by Lester Brockton

Allegro

977. *f* 

1 

fz **Andte** 

p 

Tempo di Valse

p-f 

1 2 **Modto** 

f *fz* *ff* *p* 

3rd Trombone

(Bb Bass 

3rd Trombone

(B♭ Bass)

- Staff 1: *p* (piano), *mf* (mezzo-forte), *dim.* (diminuendo). Rehearsal mark 8.
- Staff 2: *mf* (mezzo-forte), *poco rall.* (poco rallentando). Rehearsal mark 12.
- Staff 3: *p* (piano), *f* (forte). Rehearsal mark 6.
- Staff 4: *f* (forte).
- Staff 5: *rall.* (rallentando), *ff* (fortissimo), *Grandioso*.
- Staff 6: *ff* (fortissimo).
- Staff 7: *ff* (fortissimo).
- Staff 8: *ff* (fortissimo).
- Staff 9: *ff* (fortissimo).
- Staff 10: *Tempo di Valse* (Tempo of Waltz), *ff* (fortissimo).
- Staff 11: *Presto* (Presto), *ff* (fortissimo).
- Staff 12: *ff* (fortissimo).

Selection

1st & 2nd
Trombones

from
The Grass Widow

Louis A. Hirsch
arr. by Lester Brockton

Allegro

977.

a tempo.

1st & 2nd Trombones ♫

p

2nd time only

p-f

1 Play

2 *rit.* *Modto*

8 *7* *2nd time only*

p-f

1st & 2nd Trombones

1 *Play* 2 *Tempo di Valse* 3rd Horn 8

Ten. Sax. *f*

p *mf*

15 *Allo modto* 1 4 6

p *f* *mf*

Grandioso *Brill*

Tempo di Valse *Presto*

ff *ff*

Selection
from

3rd Trombone F **The Grass Widow**

Louis A. Hirsch
arr. by Lester Brockton

Allegro

977. *f*

Andte

mp
Tempo di Valse

p-f

Modto

1 2 5 5

f *fz* *ff* *gliss.* *gliss.*

3 *gliss.* *p*

3rd Trombone ♭

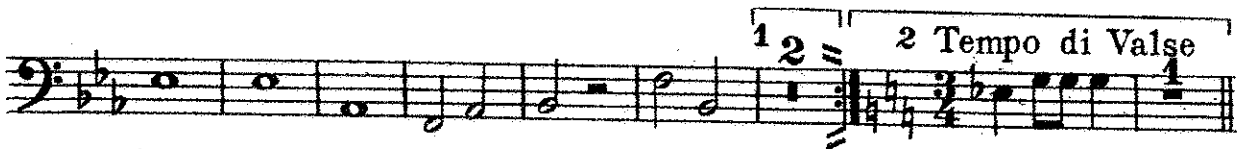
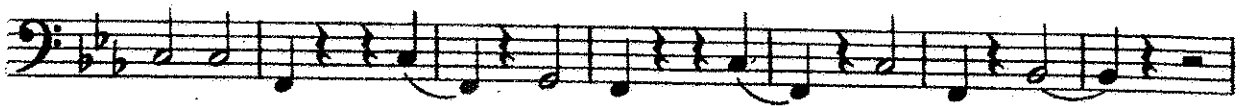
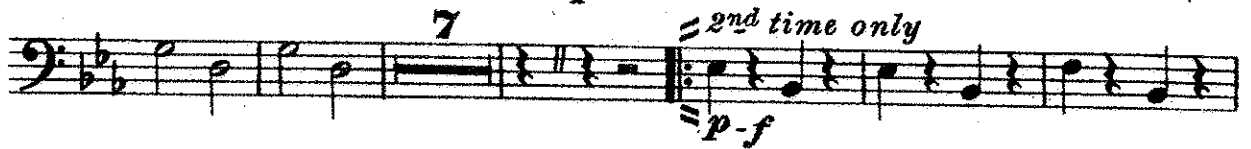
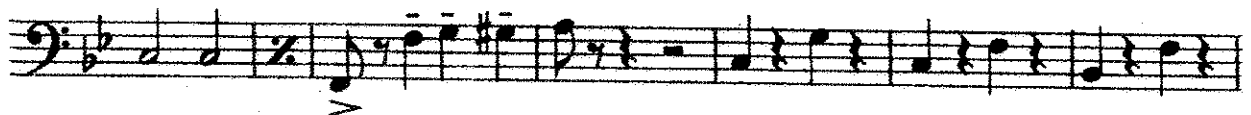
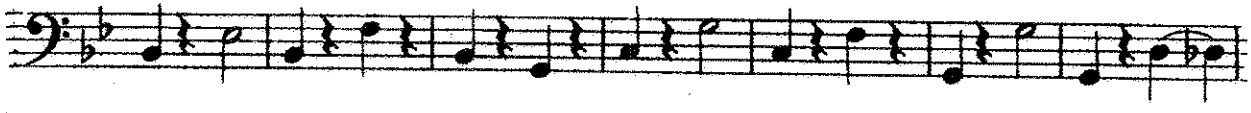

3rd Trombone

8

p

4

mf

1

dim.

8

12

2

All^o modto

poco rall.

4

p

6

2

f

rall.

ff

Grandioso

Tempo di Valse

Presto

ff

ff

Selection

from

The Grass Widow

Baritone 

Louis A. Hirsch

arr. by Lester Brockton

Allegro

977.  *f*

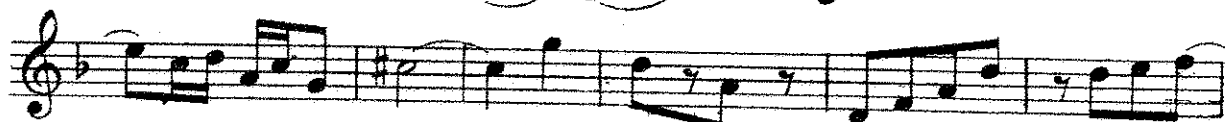
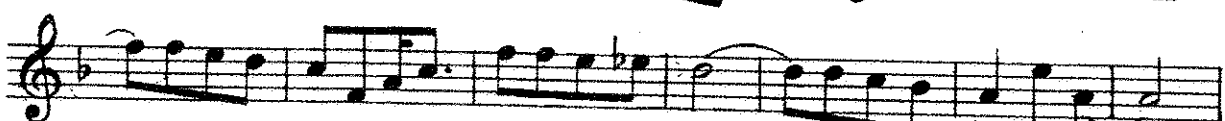
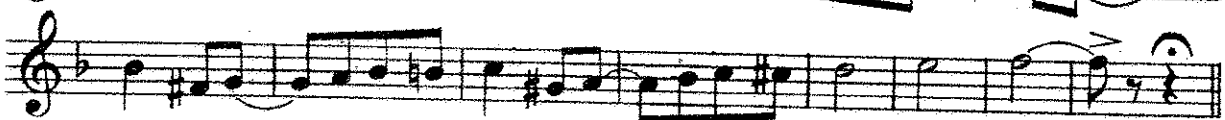

And^{te} *rall.* *a tempo.* *fz* **3**

mf *p*

Tempo di Valse *rit.*

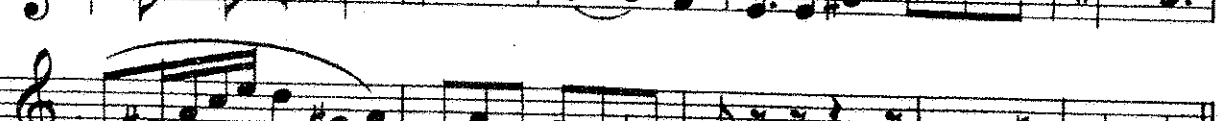

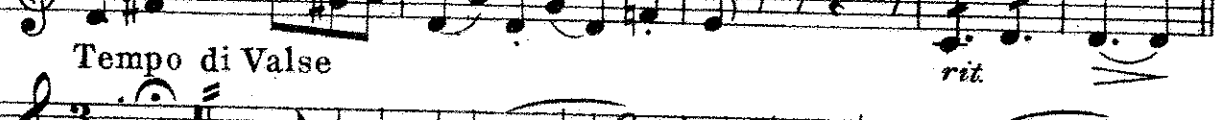
p *p-f*

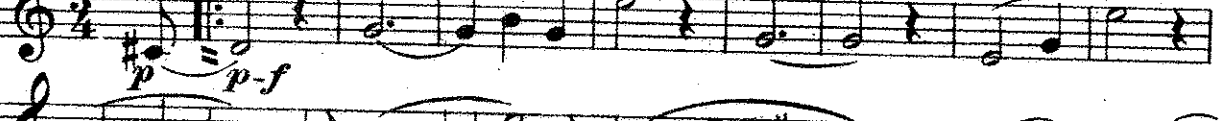

1 **2**

Baritone 

Modto

ff *p* *p-f* *rit.* *mf*

Baritone

Modto

p

p-f

1 2 *Tempo di Valse*

p

cresc. *mf* *dim.*

p

Baritone

mf *p*
poco rall.

Allo mod^{to}
p-f *ff*

1 2 *rall.* *Grandioso*
ff

Tempo di Valse *Presto*
ff

ff

Selection
from

Baritone ♫ The Grass Widow

Allegro

Louis A. Hirsch
arr. by Lester Brockton

977.

Andte *rall.* *a tempo.* *fz*
mf *p* *3*

Tempo di Valse *rit.*

p *p-f*

f *fz*
1 *2*

Baritone 9

Modto

ff

p

p

p-f

p

1

2

rit.

f

mf

Baritone ♫

Modto

p

p-f

1 2 *Tempo di Valse*

p

cresc. *mf* *dim.*

p

Baritone ♭

mf *p* *poco rall.*

Allo modo

p-f

1 2 *Grandioso* *ff rall.*

Tempo di Valse

Presto

ff *ff*

Selection
from

The Grass Widow

Basses

Louis A. Hirsch
arr. by Lester Brockton

Allegro

977. 

Andte 1 *a tempo.*
rit. *p*

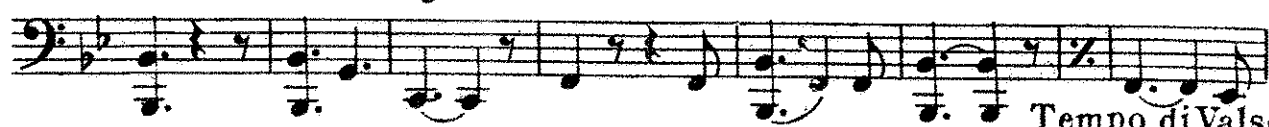
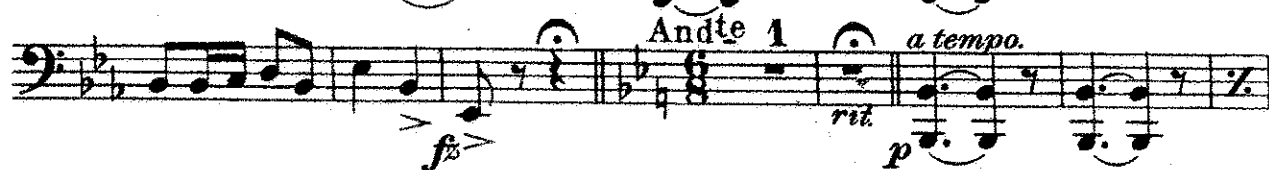

Tempo di Valse
rit. *p* *p-f*

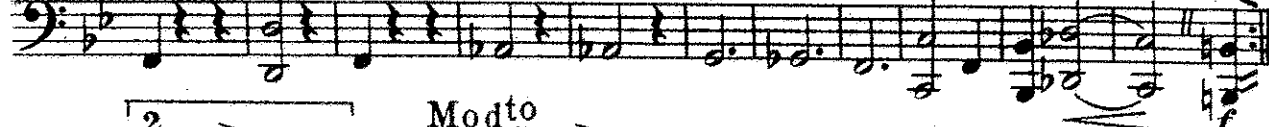
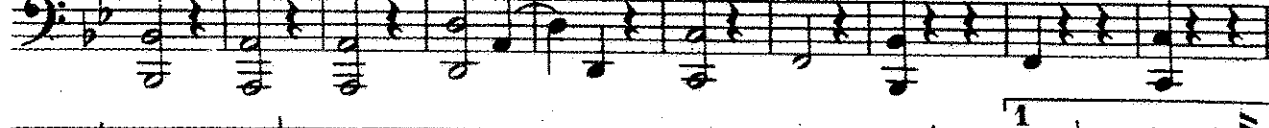
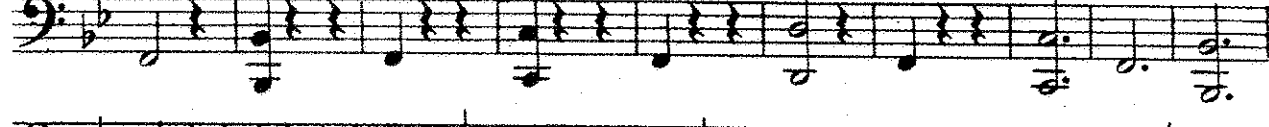
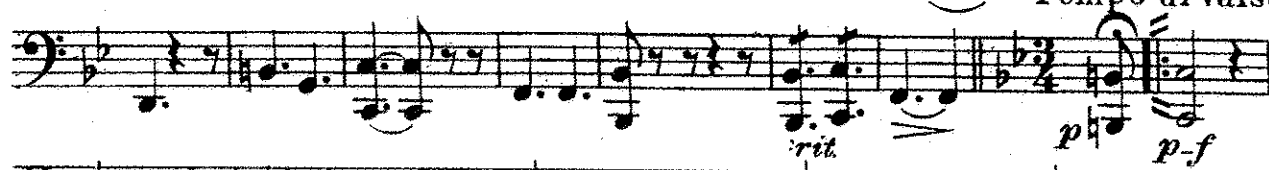

Modto
ff *p*

Basses

Basses

1

1

1 *dim.*

p

mf

mf

1 *poco*

rall. *Allo* *modte*

p-f

1 2 *Grandioso*

rall. *ff*

Tempo di Valse

Presto

ff

ff

Selection

from

The Grass Widow

Drums

Louis A. Hirsch

arr. by Lester Brockton

Allegro

977.

Andte

Tempo di Valse

Drums

Bells 1st time

p Drs. 2nd time

B.D.

3

3

3

3

1 2

3

f

rit.

Modto

15

Bells 1st time

p-f
Drs. 2nd time

1 2 Tempo di Valse

1 1

Drums

