

THE GRAND SLAM

Db Piccolo

Witmark Popular Medley
OVERTURE NO 31

Arr. by M.L.LAKE

Tempo di marcia

864

Moderato espress.

D \flat Piccolo

Brightly (*not fast*)

D \flat Piccolo

Andante con espress.

sfz *mf*

p *ten.* *rit.* *a tempo mf cresc.*

REFRAIN
con animato espress.

ff *dim.* *p*

cresc. *rit.* *ff* *ff*

ff (Well marked and broad)

fz *fz* *Piu mosso*

Presto *accel.*

fff

THE GRAND SLAM

Witmark Popular Medley

OVERTURE N^o 31

Arr. by M. L. LAKE

Oboe

Tempo di marcia

864

ff *ff*

Moderato espress. *a tempo*

sffz *mf* *rit.* *Tenderly*

rit. *a tempo* *p*

Brightly (*not fast*)

mf-ff

sffz

Moderato

mf *rit.* *a tempo*

Oboe

Moderato (not fast)

ff *p-ff* *ff* *sffz*

Moderato

mf

Andate con espress.

sffz *mf* *p*

REFRAIN con animato e espress.

rit. *a tempo mf* *cresc.*

ff *dim.*

Tempo di Cakewalk (well marked and broad)

rit. *ff* *cresc.*

ff *fs*

fs *Presto*

Più mosso

accel. *fff*

THE GRAND SLAM

Witmark Popular Medley

OVERTURE NO 31

Bassoon

Arr. by M. L. LAKE

Tempo di marcia

864

ff

Moderato espress.

rit. *a tempo*

sffz

mf *p*

Tenderly
a tempo rit. *a tempo*
sostenuto

Brightly (not fast)

mf-ff

Moderato
sffz

Moderato (not fast)

mf *rit.*

Moderato (not fast)
ff

Bassoon

p ff

Moderato

mf

ff

sffz

Andante con espress.

sffz

mf

REFRAIN
a tempo

rit.

mf con animato e espress.

cresc.

ff

cresc.

dim.

p

Tempo di Cakewalk

ff

ff

ff (Well marked and broad)

fz

fz

Più mosso

accel.

Presto

fff

THE GRAND SLAM

Witmark Popular Medley
OVERTURE NO 31

E♭ Clarinet

Arr. by M. L. LAKE

Tempo di Marcia

864

ff *tr* *ff*

Moderato espress.

sffz *mf* *rit.* *a tempo* *p*

Tenderly *rit.* *a tempo*

rit.

E♭ Clarinet

Brightly (*Not fast*)

E♭ Clarinet

3

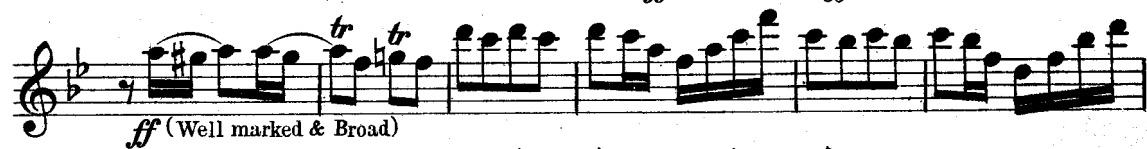

THE GRAND SLAM

Witmark Popular Medley
OVERTURE NO 31

1

1st B \flat Clarinets

Arr. by M. L. LAKE

Tempo di Marcia

864

Moderato espress. Eb cl.

mf *rit.* *a tempo* *p* *sfz*

Carl Fischer, New York

1st B \flat Clarinets

rit. a tempo rit. Tenderly a tempo

sostenuto

Brightly (not fast)

mf-ff

tr

Moderato

sffz

mf

rit.

13 1

Moderato (not fast) 1st B \flat Clarinets

ff p p-ff

E \flat Cl. E \flat Cl.

1 2 ff sffs

Moderato

mf

sffs

1st B \flat Clarinets

Andante con espress.

REFRAIN

con animato e espress.

Tempo di Cakewalk

Più mosso

Presto

accel.

THE GRAND SLAM

1

Witmark Popular Medley

2nd & 3rd B \flat Clarinets OVERTURE N $^{\circ}$ 31

Arr. by M. L. LAKE

Tempo di Marcia

864

Moderato espress.

The third section continues with a melodic line in common time, featuring a *rit. a tempo rit.* marking. The dynamics are *p* and *mf*.

The fifth section continues with a melodic line in common time, featuring a *rit.* marking. The dynamics are *p* and *mf*. The section concludes with a double bar line.

2nd & 3rd Bb Clarinets

Brightly (not fast)

mf-ff

tr

tr

tr

tr

tr

tr

tr

Moderato

mf

rit.

13

1

Moderato (not fast)

sfz

ff

p

p-ff

ff

Moderato

sfz

mf

2nd & 3rd B \flat Clarinets

sfz

Andante con espress.

mf *p* *ten.*

REFRAIN *con animato e espress.*

rit. *mf a tempo* *cresc.* *ff* *dim.* *p*

Tempo di Cakewalk

cresc. *rit.* *ff* *ff*

(Well marked and broad)

fz *fz*

Più mosso

fz *ff* *Presto*

accel.

fff *accel.*

THE GRAND SLAM

Witmark Popular Medley

OVERTURE N^o 31

B \flat Bass

Arr. by M. L. LAKE

864 *Tempo di marcia*

B.D. *ff* *ff*

Moderato espress. a tempo Bassoon *rit.* *a tempo*

Bassoon *rit.* *a tempo*

Tenderly *a tempo* *rit.*

Brightly (not fast) *mf-ff*

Moderato *ff* *mf* *rit.* *a tempo*

B♭ Bass

Moderato (*not fast*)

ff *p-ff*

Moderato

ff *sffz* *mf*

Andante con espress.

sffz *mf* *p*

1

rit. REFRAIN con animato

mf a tempo

e espress. *cresc.* *ff*

dim. *cresc.* *rit.*

Tempo di Cakewalk (Well marked and broad)

ff *ff*

1 2 3 4

fz *fz*

Più mosso

accel.

Presto

fff

THE GRAND SLAM

Witmark Popular Medley

Soprano Saxophone

OVERTURE NO 31

Arr. by M. L. LAKE

Tempo di Marcia

864 *ff*

sfz

Moderato espress. *mf* *rit.* 16 *Tenderly* *p sostenuto* 2

5 *mf* *rit.* 2 *Brightly (Not fast!)* *mf ff*

Moderato *sfz* *mf* *rit.*

13 *ff* *Moderato (Not fast)*

Soprano Saxophone

THE GRAND SLAM

Witmark Popular Medley

Alto Saxophone

OVERTURE N^o 31

Arr. by M. L. LAKE

Tempo di Marcia

864

Moderato espress.
16
a tempo

Tenderly
p sostenuto 2 rit.

Brightly (Not fast)
mf

Moderato sffz

Moderato (Not fast)
Moderato (Not fast) ff

Alto Saxophone

p-ff

ff sfz

Moderato

mf

mf

mf

Andante con espress.

mf

ten. 1 rit. ff

REFRAIN *Con animato e espress.*

4 p cresc.

Tempo di Cakewalk

rit. ff ff (Well marked & broad)

fs

Più mosso

accel. Presto fff

THE GRAND SLAM

Witmark Popular Medley

Tenor Saxophone

OVERTURE N^o 31

Arr. by M. L. LAKE

864 *Tempo di Marcia*

ff *ff*

Moderato espress.

16 *Tenderly* 2

ffz *mf* *rit.* *a tempo p sostenuto*

5 2 *Brightly (not fast)*

rit. *mf-ff*

Moderato

1 2 *ffz* *mf* *rit.*

Moderato (not fast)

13 1 *ff*

Tenor Saxophone

Eleventh staff of music, marked *fs*.

Twelfth staff of music, marked *Più mosso*, *accel.*, *Presto*, and *fff*.

THE GRAND SLAM

Witmark Popular Medley

Baritone Saxophone OVERTURE N^o 31

Arr. by M. L. LAKE

Tempo di Marcia

864 

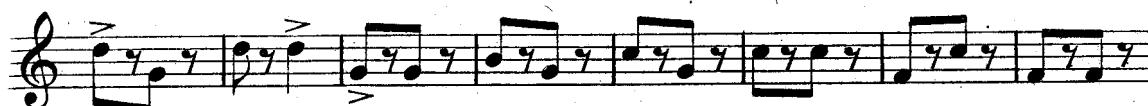
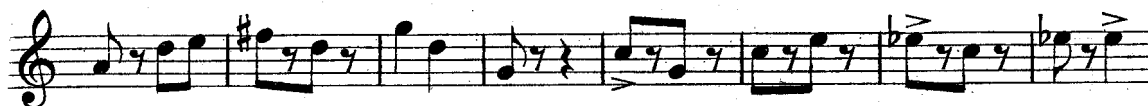
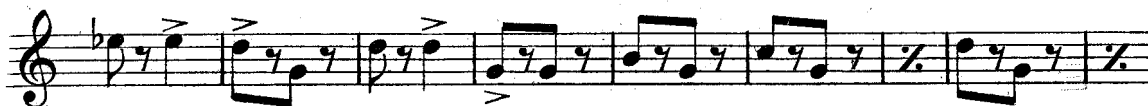

Moderato espress. *a tempo*
16 

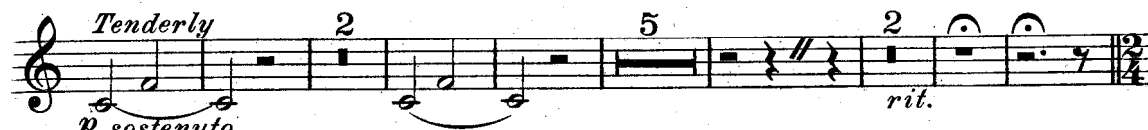
Tenderly
P sostenuto
2 5 2 

Brightly (not fast)
mf-ff 

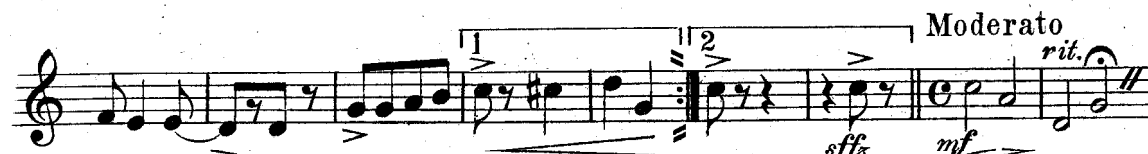

Moderato *rit.*
sfz mf 

Moderato (not fast)
13 1 *ff* 

Baritone Saxophone

p-ff

ff

sffz *mf* **Moderato**

Andante con espress. *sffz*

mf **REFRAIN** *con animato e espress.* *p* *ff*

rit. *a tempo* *mf cresc.*

p *cresc.* *rit.* *ff*

Tempo di Cakewalk *ff* *ff* (Well marked and broad)

fz *fz* **Più mosso** *accl.*

Presto *fff*

THE GRAND SLAM

Witmark Popular Medley

OVERTURE N^o 31

E \flat Cornet

Arr. by M. L. LAKE

864

Tempo di Marcia

ff

ff

Moderato espress.

rit. a tempo

Brightly (not fast)

mf-ff

mf

Moderato

rit.

sffz

E♭ Cornet

Moderato (*not fast*)

ff *p* *p-ff*

Moderato

ff *sfz* *mf*

Andante con espress

2 8

REFRAIN *sfz*

rit. *con animato e espress.* *cresc.*

mf Solo Cor.

ff *dim.* *cresc.* *p*

Tempo di Cakewalk

ff *ff* *ff* (Well marked and broad)

fz *fz*

Più mosso *accel.* Presto *fff*

THE GRAND SLAM

Witmark Popular Medley
OVERTURE N^o 31

Solo B \flat Cornet

Full Band \$2.00

Arr. by M. L. LAKE

Tempo di marcia

864

Wood

B.D. *ff*

(Mississippi Barbecue) (Dave Reed)

ff

Moderato espress.

(Sweet Kentucky Lady) (Louis Hirsch)

sffz *mf*

a tempo
Baritone Solo

p 1st Cornet

Horns

a tempo

1st Cl. *a tempo*

Baritone

Cls. *rit.* Baritone *rit.* *sostenuto*

1st Cl.

Baritone

rit. Baritone

Copyright MCMXV by M. Witmark & Sons, New York
Carl Fischer, Cooper Square, New York, Sole Selling Agent
International Copyright Secured

Solo B^b Cornet

Brightly (*not fast*) (M^o Carty) (*Ernest Ball*)

mf-ff 1st Cor.

1st Cor.

1st Cor.

Moderato

(Can't yo' heah me callin' Caroline) (*Caro Roma*)

sffz *mf* *rit.*

con espress.

a tempo

Solo

p Brass Quartet

Moderato (*not fast*)

poco rall.

a tempo

mf *ff*

ad lib 2nd time (Sprinkle me with Kisses) (*Ernest Ball*)

p *p-ff* (Small notes must not be played when only one Solo

Cornet)

Cls.

Solo B \flat Cornet

Moderato
(Runaway June) (Harold Freeman)

ff *sffz* *mf*

Andante con espress. *sffz*

Cls. and Saxs. *mf* Oboe *p* Horns *p* Solo (In the Garden of the Gods) (Ernest Ball)

mf *p*

ten **REFRAIN con animato e espress.** *rit.* *mf a tempo* *ff*

ten *rit.* *mf a tempo* *ff*

Tempo di Cakewalk (Auntie Skinner's Chicken Dinner) (Theo Morse)
ff *ff* (Well marked and broad) *fz* *fz* *Più mosso* *Presto* *accel.* *fff*

ff *ff* (Well marked and broad) *fz* *fz* *Più mosso* *Presto* *accel.* *fff*

THE GRAND SLAM

Witmark Popular Medley

1st B \flat Cornet

OVERTURE N $^{\circ}$ 31

Arr. by M. L. LAKE

Tempo di Marcia

864

B.D. *ff*

Moderato espress.

sfz *mf* rit.

a tempo

p Horn

rit. *a tempo* *rit.* *Tenderly a tempo*

2d Cl. sostenuto

2d Cl.

rit.

1st B \flat Cornet

Brightly (*Not fast*)

mf-ff

Moderato
sffz *mf* *rit.*

Solo con espress. a tempo
p

poco rall.

Moderato (*Not fast*)
mf a tempo *ff*

p-ff

ff

ff

ff *sffz*

1st B \flat Cornet

Moderato

mf

This section consists of three staves of music in a 2/4 time signature. The key signature has two flats (B-flat and E-flat). The first staff begins with a dynamic marking of *mf*. The music features a steady eighth-note pattern with some melodic variations.

Andante con espress.

Sop. Sax.

sfz *mf* (Play in absence of Sop. Sax.) *p*

This section consists of two staves of music. The first staff has a dynamic marking of *sfz* and a tempo marking of *Andante con espress.*. A note in the first staff is marked *mf* with the instruction "(Play in absence of Sop. Sax.)". The second staff ends with a dynamic marking of *p*.

REFRAIN

Con animato e espress.

ten. *rit.* *mf a tempo*

cresc.

dim. *ff* *p cresc.* *rit.* *ff*

This section consists of three staves of music. The first staff has a tempo marking of *Con animato e espress.* and a dynamic marking of *mf a tempo*. It includes markings for *ten.* (tension), *rit.* (ritardando), and *cresc.* (crescendo). The second staff has a *cresc.* marking. The third staff has a *dim.* (diminuendo) marking, followed by *ff*, *p cresc.*, *rit.*, and *ff*.

Tempo di Cakewalk

ff *ff* (Well marked & Broad)

fz *fz*

Piu mosso *accel.* *Presto* *fff*

This section consists of four staves of music. The first staff has a tempo marking of *Tempo di Cakewalk* and a dynamic marking of *ff*. The second staff has a dynamic marking of *ff* and the instruction "(Well marked & Broad)". The third staff has dynamic markings of *fz* and *fz*. The fourth staff has tempo markings of *Piu mosso*, *accel.*, and *Presto*, along with a dynamic marking of *fff*.

THE GRAND SLAM

Witmark Popular Medley

2nd & 3rd B♭ Cornets OVERTURE N^o 31

Arr. by M.L. LAKE

Tempo di Marcia

864

ff

ff

ff

ff

Moderato espress. *2* *16* Tenderly *3rd Cl.*

sffz *rit. a tempo* *p* *sostenuto*

3 *3rd Cl.* *rit.* *2nd*

3 *3rd Cl.* *rit.* *2nd*

Brightly (not fast) *mf-ff*

mf-ff

mf-ff

mf-ff

mf-ff

Moderato *1* *2* *13*

sffz

1 *2* *13*

Moderato (not fast) *1* *30*

1 *30*

2nd & 3rd B♭ Cornets

mf *ff*

Moderato

sffz *mf*

Andante con espress.

sffz *p*

REFRAIN
con animato e espress.

rit. *a tempo*

ff *dim.*

Tempo di Cakewalk

ff (*Well marked and broad*)

fz *fz*

Più mosso

Presto

ff *accel.*

THE GRAND SLAM

1st & 2nd E♭ Horns
E♭ Altos

Witmark Popular Medley
OVERTURE NO. 31

Arr. by M. L. LAKE

Tempo di Marcia

864

Moderato espress.

a tempo

*Tenderly
a tempo*

1st & 2nd E♭ Horns (E♭ Altos)

Brightly (*Not fast*)

1st & 2nd Eb Horns
(Eb Altos)

Moderato

1 2

ff *sffz* *mf*

Andante con espress.
Alto & Tenor Saxs.

sffz *mf*

(Play in absence of Alto & Tenor Saxs.)

p

rit.

REFRAIN
Con animato e espress.

mf a tempo *cresc.*

ff *dim.* *p* *cresc.*

Tempo di Cakewalk

rit. *ff* *ff*

ff (Well marked & Broad)

fz *fz* *Più mosso*

accel.

Presto

fff

THE GRAND SLAM

Witmark Popular Medley

3rd & 4th Eb Horns

Eb Altos

OVERTURE N^o 31

Tempo di Marcia

Arr. by M. L. LAKE

864

ff

Moderato espress.

sffs *mf* *rit.*

3rd

p a tempo

rit. 1 *rit.*

a tempo

Tenderly
a tempo
and

sostenuto.

rit.

3rd & 4th E \flat Horns

(E \flat Altos)

Brightly (*Not fast*)

mf-ff

Moderato

sffz *mf* *rit.*

13

Moderato (*Not fast*)

ff

p-ff

ff *sffz*

Moderato

mf

3rd & 4th E♭ Horns
(E♭ Altos)

Andante con espress.

REFRIAN

Con animato e espress.

Tempo di Cakewalk

THE GRAND SLAM

1st & 2nd Tenors  Witmark Popular Medley
OVERTURE N^o 31

Tempo di marcia

Arr by M.L. LAKE

864 

Moderato espress

1st & 2nd Tenors

Brightly (*not fast*)

mf-ff

Moderato

Moderato (not fast)

sfz

mf rit.

13

ff

p

ff

Moderato

sfz

mf

1st & 2nd Tenors

Andante con espress.

Bar. Sax

REFRAIN

con animato espress.

Tempo di Cakewalk

Piu mosso

The eleventh staff includes the instruction *accel.* (accelerando).

Presto

THE GRAND SLAM

Witmark Popular Medley

OVERTURE N^o 31

B \flat Bass

Arr. by M. L. LAKE

864 *Tempo di marcia*

B.D. *ff* *ff*

Moderato espress. a tempo Bassoon

Bar. Sax. *rit.* *mf* *p*

Bassoon *rit.* *a tempo*

Tenderly *a tempo* *rit.*

Brightly (not fast) *mf-ff*

Moderato *ff* *mf* *rit.* *a tempo*

Bb Bass

Moderato (not fast)

ff *p-ff*

Moderato

ff *mf* *sfz*

Andante con espress.

sfz *mf* *p* *rit.* **REFRAIN con animato** *mf a tempo*

e espress. *cresc.* *ff*

dim. *cresc.* *rit.* *ff*

Tempo di Cakewalk (Well marked and broad)

ff *ff* *fs* *fs*

Più mosso *accel.*

Presto *fff*

Detailed description of the musical score: The score is written for a Bb Bass instrument. It begins with a 'Moderato (not fast)' tempo. The first two staves feature a rhythmic pattern of eighth notes with accents, marked with 'ff' and 'p-ff'. The third staff continues this pattern, with a first ending marked '1' and a second ending marked '2', both with 'ff' dynamics. The fourth staff has a 'Moderato' tempo change and includes dynamics 'mf' and 'sfz'. The fifth staff continues the 'Moderato' section. The sixth staff marks the beginning of an 'Andante con espress.' section, with dynamics 'sfz', 'mf', and 'p'. The seventh staff includes a 'rit.' (ritardando) leading into a 'REFRAIN con animato' section, marked 'mf a tempo'. The eighth staff continues the 'Andante con espress.' section with 'e espress.' and 'cresc.' markings, ending with 'ff'. The ninth staff continues with 'dim.', 'cresc.', and 'rit.' markings, ending with 'ff'. The tenth staff marks the beginning of a 'Tempo di Cakewalk' section, described as '(Well marked and broad)', with dynamics 'ff' and 'fs'. The eleventh staff continues the 'Tempo di Cakewalk' section with dynamics 'fs' and 'fs'. The twelfth staff marks the beginning of a 'Più mosso' section with 'accel.' (accelerando). The final staff is marked 'Presto' and 'fff'.

THE GRAND SLAM

Witmark Popular Medley

OVERTURE No 31

1st & 2nd Trombones

Tempo di marcia

Arr. by M. L. LAKE

864

B.D. ff *ff*

Moderato espress.

mf *ff* (1st play in absence of 3d Horn)

Bassoon

rit. *a tempo* *rit.* Bassoon sostenuto

3d Horn Bassoon

3d Horn *rit.*

1st & 2nd Trombones

Brightly (*not fast*)

1st & 2nd Trombones:

Andante con espress.

REFRAIN

con animato e espress.

Tempo di Cakewalk

Piu mosso

The eleventh staff includes a dynamic marking of *accel.* and the tempo marking *Piu mosso*.

Presto

The twelfth staff includes dynamic markings for *gliss.* and *fff*. It features a *Presto* tempo marking.

THE GRAND SLAM

3rd Trombone

Witmark Popular Medley

OVERTURE NO 31

Arr. by M. L. LAKE

Tempo di marcia

864

ff
B.D.

Moderato espress.
Bar. Sax. *rit.* *a tempo*
sffz *mf* *p*
Bassoon

Bassoon *rit.* *rit.*

Tenderly
a tempo

Brightly (not fast)
mf - ff

Moderato
sffz *mf* *rit.* *a tempo*

3rd Trombone

Moderato (not fast)

ff *p-ff*

Moderato

ff *sffz* *mf*

Andante con espress.

sffz *mf* *p*

REFRAIN
a tempo
con animato e espress.
mf

cresc. *ff*

dim. *cresc.* *p* *rit.* *ff*

Tempo di Cakewalk

ff *ff* (Well marked and broad)

gliss. fz *gliss. fz*

Piu mosso
accel.

Presto
fff

THE GRAND SLAM

Witmark Popular Medley

OVERTURE N^o 31

Baritone 

Arr. by M. L. LAKE

864 *Tempo di marcia*

B.D. *ff* *ff* *ffz*

Moderato espress. *Solo*

mf *rit.* *mf a tempo* *rit.* *a tempo* *rit.*

Tenderly a tempo *sostenuto* *rit.*

Baritone

Brightly (*not fast*)

mf-ff

mf

Moderato

rit.

Solo a tempo

p

con espress.

poco rall.

a tempo

Moderato (*not fast*)

mf

ff

p-ff

Moderato

ff

sffz

mf

Baritone

Andante con espress.
3rd Tromb.

REFRAIN con animato e espress.

Tempo di Cakewalk

THE GRAND SLAM

Baritone

Witmark Popular Medley
OVERTURE N^o 31

Arr. by M. L. LAKE

864 *Tempo di marcia*

B.D. *ff* *ff*

Moderato espress. *Solo*

mf *rit.* *mf a tempo* *ff_s*

Tenderly *rit.* *a tempo* *rit.*

a tempo *sostenuto*

rit.

Baritone

Brightly (*not fast*)

mf-ff

Moderato

mf *rit.* *p* *a tempo*

Solo con espress.

Moderato (*not fast*) *poco rall.*

a tempo

mf *ff*

p-ff

Moderato

ff *sffz* *mf*

Baritone:

sfz

Andante con espress.

mf 3rd Tromb. *p*

ten

REFRAIN con animato e espress.

rit. *mf a tempo*

cresc.

ff *dim.*

Tempo di Cakewalk

rit. *ff* *ff* *ff* *p cresc.*

(Well marked and broad)

fz *fz*

Più mosso

Presto *accel.*

fff

fff *Presto*

THE GRAND SLAM

Witmark Popular Medley

Basses

OVERTURE N^o 31

Arr. by M.L.LAKE

Tempo di marcia

864

ff

ff

Moderato espress.

rit. *a tempo*

sffz *mf* *p*

rit. *a tempo rit.* *Tenderly a tempo*

sostenuto

rit.

Basses

Brightly (*not fast*)

mf-ff

Moderato

13 1

rit.

ff *mf*

Moderato (not fast)

ff *p-ff*

Moderato *Bb Bass* *ff* *fff*

Basses

Andante con espress.

B \flat Bass.

REFRAIN

con animato e espress.

cresc.

cresc.

Tempo di Cakewalk

(Well marked and broad)

Più mosso

Presto

Eleventh musical staff in bass clef with a key signature of three flats. It features a *Presto* marking and includes a *bb* (double flat) marking on a note.

THE GRAND SLAM

Drums

Witmark Popular Medley
OVERTURE NO 31

Arr. by M. L. LAKE

864

Tempo di marcia

Solo *ff* *S.D.* *ff* *Tog.*

Moderato espress.

ff *mf* *a tempo* *rit.*

Brightly (not fast) *mf* *rit.* BELLS

Drs.

ff

Moderato

ff 13 1

Drums

Moderato (not fast)

2nd time

ff *p-ff*

Moderato

Play *ff* *sffz* *mf*

Andante con espress.

REFRAIN *con animato e espress. sffz*

rit. *a tempo* *p* *mf* *ff* *Tempo di Cakewalk*

P cresc. *rit.* *ff* *ff*

ff (Well marked and broad)

Strike drum sticks together Dr. sticks Drs.

Più mosso

Cymb. Drs.

accel. *fff* *Presto*