

SOLO CORNET IN B \flat

"GRAND RUSSIAN FANTASIA"

WITH VARIATIONS

ARR. PAUL DEVILLE

JULES LEVY

FL. 1 ALLEGRO MODERATO

6

11 ANDANTE

18

28 RALL..

38 A TEMPO

46 7 EUPH.

60 THEME - "MINKA"

69

76 EUPH.

1. 2.

SOLO CORNET IN B \flat

81 **VARIATION I**

86

92

97 **EUPH.**

102 **VARIATION II**

105

108

111

114

117 **EUPH.**

122 **EUPH. MAESTOSO**

SOLO CORNET IN B \flat

127

FINALE

129

131

133

135

137

139

141

143

A TEMPO

Solo
D \flat Piccolo

"Grand Russian Fantasia."

With Variations.

Solo for Cornet, Piccolo, Flute or Baritone.

Small Orch. & Piano \$1.35 | Full Orch. & Piano \$1.85

INTROD. Piano acc. 35¢ | Full Band \$1.50

J. LEVY.

arr. by Paul de Ville.

All \textcircled{O} moderato.

Universal
Band Jour'l.

674. 

ff TUTTI. *ff* **Andante.** *p* SOLO. 

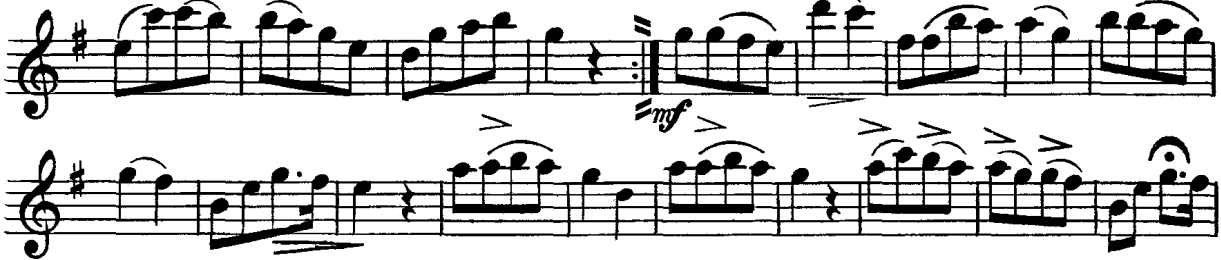
mf 

rall. *a tempo.* 

f TUTTI. 

p SOLO. 

mp TUTTI. 

ff TUTTI. 

VAR. I. 

Solo D \flat Piccolo

TUTTI.

VAR. II.

TUTTI.

Maestoso.

TUTTI.

Solo D \flat Piccolo

FINALE.

ossia 3

p

Cad.

ff

Cad.

SOLO EUPHONIUM

"GRAND RUSSIAN FANTASIA"

WITH VARIATIONS

ARR. PAUL DEVILLE

JULES LEVY

ALLEGRO MODERATO

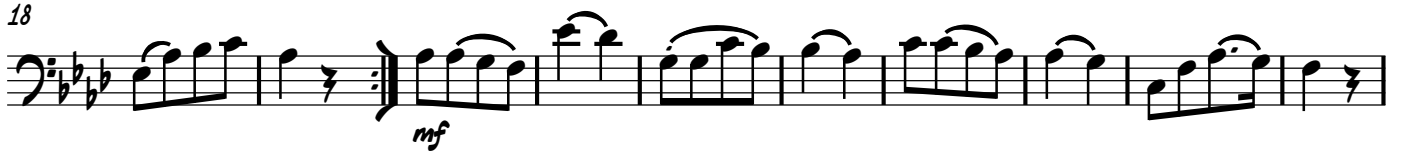

VARIATION I

81

81-85: Bass clef, 2/4 time signature, key signature of three flats. The music consists of eighth-note patterns with accents and slurs.

86

86-90: Continuation of the eighth-note patterns from the previous staff.

91

91-95: Continuation of the eighth-note patterns.

96

96-101: Continuation of eighth-note patterns, followed by a double bar line and a section of sixteenth-note runs. The section ends with first and second endings.

102

102-106: Continuation of eighth-note patterns.

105

105-107: Continuation of eighth-note patterns.

108

108-110: Continuation of eighth-note patterns, ending with a *p* dynamic marking.

111

111-113: Continuation of eighth-note patterns.

114

114-116: Continuation of eighth-note patterns.

117

117-121: Continuation of eighth-note patterns, followed by a section of sixteenth-note runs. The section ends with a double bar line.

122

MAESTOSO
 EUPH.

122-126: Slower section in common time (C) with a key signature change to two flats. The music consists of quarter and eighth notes.

SOLO EUPHONIUM

127

129

131

133

135

137

139

141

143

A TEMPO

Solo Baritone.

"Grand Russian Fantasia"

With Variations.

Solo for Cornet, Piccolo, Flute or Baritone.

J. LEVY.

arr. by Paul de Ville.

INTROD.

All^o moderato.

U
674

ff TUTTI. *p* *ff* *p* *ff* *p*

cresc. *ff* **Andante.** *SOLO.* *p*

mf

rall.

P a tempo.

mf

p

p

p

p

p

VAR. I.

p

p

VAR. II.

p

Solo Baritone.

"Grand Russian Fantasia"

Db Piccolo

With Variations.

Solo for Cornet, Piccolo, Flute or Baritone.

J. LEVY.

arr. by Paul de Ville.

Universal
Band Journl.

674.

INTROD.

All^o moderato.

ff *p* *ff* *p* *ff* *p* *cresc.* *ff* *p*

Andante.

16 14 3 6 1

f TUTTI.

ff TUTTI.

p TUTTI.

ff TUTTI.

p TUTTI.

ff TUTTI.

16 6 *Cad. f*

Grand Russian Fantasia

With Variations

C Flute & Piccolo

J. LEVY

arr. by Paul de Ville

INTROD.
All^o moderato

U 674

ff p ff p

ff cresc.

ff p

Andante 16 14

ff

TUTTI.

Sop. Sax.(or Fl.)

p

ff TUTTI

VAR I *E^b Cl.(or Fl.)*

p

ff TUTTI

VAR II *E^b Cl.(or Fl.)*

p

ff TUTTI

Maestoso

Flute only

ff p ff p

FINALE

ff

Oboes "Grand Russian Fantasia."

With Variations.

J. LEVY.

arr. by Paul de Ville.

Universal
Band Journl.

674.

INTROD.
All^o moderato.

VAR. I.

VAR. II.

FINALE.

Bassoons "Grand Russian Fantasia"

With Variations.

J. LEVY.

arr by Paul de Ville.

Universal
Band Jour'n'l.

674.

INTROD.
All^o moderato.

The introduction section consists of seven staves of music. It begins with a key signature of two flats and a common time signature. The first staff starts with a fortissimo (ff) dynamic and a piano (p) dynamic. The second staff includes a crescendo (cresc.) and a piano (p) dynamic. The third staff is marked Andante. The fourth staff has a piano (p) dynamic and a rallentando (rall.) marking. The fifth staff is marked TUTTI. The sixth staff has a fortissimo (ff) dynamic and a piano (p) dynamic. The seventh staff has a mezzo-forte (mf) dynamic and a piano (p) dynamic. There are various musical notations including slurs, accents, and fingerings throughout the section.

VAR. I. consists of two staves of music. The first staff is marked piano (p). The second staff is marked TUTTI. and fortissimo (ff). There are musical notations for slurs and fingerings.

VAR. II. consists of three staves of music. The first staff is marked piano (p). The second staff is marked fortissimo (ff) and TUTTI. The third staff is marked Maestoso. and fortissimo (ff) TUTTI. There are musical notations for slurs and fingerings.

FINALE. consists of two staves of music. The first staff is marked piano (p). The second staff is marked Cad. ff. There are musical notations for slurs and fingerings.

"Grand Russian Fantasia"

E♭ Clarinet.

With Variations.

Solo for Cornet, Piccolo, Flute or Baritone.

J. LEVY.

arr. by Paul de Ville.

Universal
Band Jour'n'l.

INTROD.

All^o moderato.

674. *ff* *p* *ff* *p* *ff*

p *ff* *p* *cresc.* *ff* *p* *3*

Andante.

16 14 3 6 1

f *TUTTI.* *mf* *p*

16 6 1 *ff* *TUTTI.* 1 2

VARI. *p* *ff*

VARI. II. *p* *ff* *TUTTI.*

Maestoso.

ff *p* *ff* *p*

16 6 2 2

FINALE. *Cad. ff*

"Grand Russian Fantasia."

1st B \flat Clarinet. With Variations.

J. LEVY.

arr. by Paul de Ville.

INTROD.
All^o moderato.

Universal
Band Jour^l.

674.

ff *p* *ff* *p*
cresc. *ff* *p*
Andante.
p
rall.
a tempo.
TUTTI.

mf *p* **TUTTI.** *ff* *Cor.*

p **TUTTI.** *ff* *Cor.*

ff *p* *ff*
Maestoso. *ff* **TUTTI.**
Cad. ff

2nd & 3rd "Grand Russian Fantasia"

B♭ Clarinets.

With Variations.

J. LEVY.
arr. by Paul de Ville.

Universal
Band Jour'l.

INTROD.
All^o moderato.

674.

ff *p* *ff* *p* *cresc.* *Andante.* *p* *rall.* *a tempo.* *ff TUTTI.* *mf* *TUTTI.* *ff* *TUTTI.* *ff* *TUTTI.* *ff TUTTI.* *Maestoso.* *p* *ff* *p* *ff* *Cad. ff*

"Grand Russian Fantasia."

B \flat Soprano
Saxophone.

With Variations.

J. LEVY.

arr. by Paul de Ville.

Universal
Band Jour'l.

INTROD.
All^o moderato.

674.

ff p ff p ff p ff

Andante.

8

3 1

a tempo. p

ff TUTTI.

mf p pp

TUTTI.

ff TUTTI.

7 p p 7 ff

7 p ff TUTTI.

Maestoso.

ff

FINALE.

p

Cad. ff

"Grand Russian Fantasia"

E \flat Alto
Saxophone.

With Variations.

J. LEVY.

arr. by Paul de Ville.

Universal
Band Jour'l.

INTROD.
Allo moderato.

674.

ff p ff p ff

Andante. ff p

8 p

rall. a tempo.

TUTTI. 2 3 4 5 6 7

mf p pp

TUTTI. ff

VAR. I. 7 p p ff TUTTI.

VAR. II. 7 p p ff TUTTI.

Maestoso. ff

FINALE. p

Cad. ff

"Grand Russian Fantasia"

B \flat Tenor
Saxophone.

With Variations.

J. LEVY.

arr. by Paul de Ville.

Universal
Band Jour'n'l.

INTROD.
All^o moderato.

674.

ff *p* *cresc.* *ff* *Andante.* *p* *rall.* *a tempo.* *p* *mf* *ff* *pp* *TUTTI.* *ff* *pp* *TUTTI.* *ff* *p* *7* *7* *TUTTI.* *ff* *p* *f* *TUTTI.* *Maestoso.* *ff* *FINALE.* *p* *p* *Cad. ff*

E♭ Baritone Saxophone. "Grand Russian Fantasia." With Variations.

J. LEVY.

arr. by Paul de Ville.

Universal
Band Jour'l.

INTROD.
Allo moderato.

674. 

E♭ Cornet. "Grand Russian Fantasia"

Full Band \$1.50

(Conductor.)

With Variations.

Solo for Cornet, Piccolo, Flute or Baritone.

J. LEVY.

arr. by Paul de Ville.

Universal
Band Journl.

INTROD.

All^o moderato. B♭

TUTTI.

674.

ff... p ff... p

ff p

cresc. ff p SOLO.

1 2

rall. a tempo.

ff TUTTI.

mf p SOLO.

p TUTTI.

ff Bass Solo.

E♭ Cornet.

VAR. II. *p*

TUTTI. *Maestoso.* *ff*

FINALE. *p*

pp

Cad. *ff*

"Grand Russian Fantasia."

1st B \flat Cornet.

With Variations.

J. LEVY.

arr. by Paul de Ville.

Universal
Band Jour'n'l.

INTROD.
All^o moderato.

674.

ff *p* *ff* *p*

Andante.

p *p* *rall.*

p *p* *rall.*

p *p* *rall.*

p *p* *rall.*

p *p* *rall.*

p *p* *rall.*

p *p* *rall.*

p *p* *rall.*

p *p* *rall.*

p *p* *rall.*

2nd & 3rd B♭ Cornets.

"Grand Russian Fantasia."

With Variations.

J. LEVY.

arr. by Paul de Villo.

Universal
Band Jour'n.

INTROD.
Allo moderato.

674.

ff *p* *ff* *p* *cresc.*

ff *p* *Andante.* *p*

p *rall.*

a tempo.

TUTTI. *f* *TUTTI. mf* *p*

p *p* *ff* *1* *2*

VARI. *6* *p* *6* *p*

TUTTI. *ff* *1* *2*

VAR. II. *6* *p* *6* *p* *ff TUTTI.*

Maestoso. *ff* *p* *ff*

FINALE. *p*

Cad. ff

"Grand Russian Fantasia."

1st E \flat Horn

With Variations.

J. LEVY.

arr. by Paul de Ville.

(Alto)
Universal
Band Jour'n.

INTROD.
All o moderato.

674.

ff *p* *ff* *p* *ff* *p*

cresc. *ff* *p* *Andante.* *p*

rall.

a tempo.

TUTTI. *ff* *mf* *p*

TUTTI. *ff*

VAR. I. *p*

TUTTI. *ff*

VAR. II. *p*

TUTTI. *ff*

Maestoso. *ff* *p* *ff* *p*

FINALE. *p*

Cad. ff

"Grand Russian Fantasia."

2nd Eb Horn

With Variations.

J. LEVY.

arr. by Paul de Ville.

Universal
Band Jour'l.

INTROD.
All^o moderato.

674.

"Grand Russian Fantasia"

3rd & 4th Altos. With Variations.

J. LEVY.
arr. by Paul de Ville.

Universal
Band Jour'l.

INTROD.
All^o moderato.

674. *ff* *p* *ff* *p* *ff*

p *cresc.* *ff*

Andante.

p *p*

a tempo. *rall.*

TUTTI.

ff *mf* *p* *p*

TUTTI.

ff

VAR. I. *p*

TUTTI.

ff *p*

VAR. II. *p*

TUTTI.

ff

Maestoso.

ff

FINALE. *p*

Gad. ff

HORN 1 IN F

"GRAND RUSSIAN FANTASIA"

WITH VARIATIONS

ARR. PAUL DEVILLE

JULES LEVY

ALLEGRO MODERATO

81 **VARIATION I**
p

89
p

96 *TUTTI*
ff

1. 2.

102 **VARIATION II**
p

110
p

118 *TUTTI* **MAESTOSO**
ff *ff*

125 **FINALE**
p *p*

132

139 **CAD.** **A TEMPO**
ff

HORN 2 IN F

"GRAND RUSSIAN FANTASIA"

WITH VARIATIONS

ARR. PAUL DEVILLE

JULES LEVY

ALLEGRO MODERATO

81 **VARIATION I**
p

89
p

96 **TUTTI**
ff

102 **VARIATION II**
p

110
p

118 **TUTTI** **MAESTOSO**
ff *ff*

125 **FINALE**
p

132

139 **CAD.** **A TEMPO**
ff

3RD & 4TH HORNS IN F

"GRAND RUSSIAN FANTASIA"

WITH VARIATIONS

ARR. PAUL DEVILLE

JULES LEVY

ALLEGRO MODERATO

81 **VARIATION I**
p

89
p

96 **TUTTI**
ff

102 **VARIATION II**
p

110
p

118 **TUTTI** **MAESTOSO**
ff *ff*

125 **FINALE**
p

132

139 **CAD.** **A TEMPO**
ff

1st & 2nd "Grand Russian Fantasia."

Trombones
(Bb Tenors)

With Variations.

J. LEVY.

arr. by Paul de Ville.

Universal
Band Jour'l.

INTROD.
All^o moderato.

674. *ff* *p* *1 cresc. ff* *p*

ff *p* *ff*

Andante.

pp *p* *6* *1* *2* *1* *5*

TUTTI. *rall.* *a tempo. pp*

ff *mf* *p* *pp*

TUTTI. *ff* *7* *7* *1* *2*

VAR. I. *pp* *pp*

TUTTI. *ff* *7* *7* *TUTTI.*

VAR. II. *pp* *p* *ff*

Maestoso.

ff

FINALE. *p*

Cad. ff

"Grand Russian Fantasia."

3rd Trombone $\text{B}\flat$ With Variations.
($\text{B}\flat$ Bass)

J. LEVY.
arr. by Paul de Ville.

Universal
Band Jour'l.

INTROD.
All^o moderato.

674.

1st & 2nd "Grand Russian Fantasia"

Trombones g With Variations.

J. LEVY.

arr. by Paul de Ville.

INTROD.
All^o moderato.

Universal
Band Jour'l.

674.

"Grand Russian Fantasia."

3rd Trombone ♭ With Variations.

J. LEVY.
arr. by Paul de Ville.

Universal
Band Jour'l.

INTROD.
Allo moderato.

674.

"Grand Russian Fantasia."

Baritone tr .

With Variations.

J. LEVY.

arr. by Paul de Ville.

Universal
Band Jour'l.

INTROD.
All^o moderato.

674.

ff *p* *ff* *p* *ff* *Andante.* *p* *cresc.* *ff* *p* *rall.* *a tempo.* *ff TUTTI.* *mf* *p* *pp* *TUTTI.* *ff*

VAR. I. *pp* *TUTTI.* *ff*

VAR. II. *pp* *TUTTI.* *ff*

Maestoso. *ff*

FINALE. *p* *Cad. ff*

"Grand Russian Fantasia"

Baritone ♫.

(Euphonium)

With Variations.

J. LEVY.

arr. by Paul de Ville.

Universal
Band Journl.

674.

INTROD.
All^o moderato.

The musical score is written for Baritone (Euphonium) and consists of the following sections:

- INTROD. All^o moderato.** The introduction begins with a key signature of three flats and a common time signature. It features dynamic markings of *ff*, *p*, *ff*, *p*, and *ff*. The tempo is marked *Andante*.
- VAR. I.** The first variation is in 2/4 time. It includes dynamic markings of *p* and *ff*, and is marked *TUTTI*.
- VAR. II.** The second variation is also in 2/4 time. It includes dynamic markings of *p* and *ff*, and is marked *TUTTI*.
- FINALE.** The finale is in common time. It includes dynamic markings of *p* and *ff*, and is marked *Maestoso* and *ff TUTTI*.

The score concludes with a *Cad. ff* (Cadenza fortissimo) marking.

"Grand Russian Fantasia."

Basses (Tuba.) With Variations.

J. LEVY.

arr. by Paul de Ville.

Universal
Band Jour'l.

INTROD.
All^o moderato.

674.

ff *p* *cresc.* *p* *ff*
p *pp*

Andante.

p *p*

p *p* *rall.*

p *TUTTI.*

ff

mf *p* *p*

p *TUTTI.*

ff

VAR. I.

p *ff TUTTI.*

p *TUTTI.*

ff

ff *Maestoso.*

p

p

p *Cad. ff*

"Grand Russian Fantasia"

Drums.

With Variations.

J. LEVY.

arr. by Paul de Ville.

Universal
Band Jour'l.

674.

INTROD.
All^o moderato.

ff

Triangle.

Andante.

16 14 3 6 1

TUTTI.

ff

16 6 1

TUTTI.

ff

VAR. I.

16 1 Triangle. 1 4

TUTTI.

ff

VAR. II.

1 1 1 2 1

p

TUTTI.

ff

Maestoso.

Triangle. Drs.

Triangle.

7 Gong.

6

FINALE.

p

Cad. ff

* In absence of Gong, strike Cymbal with Bass Drum stick softly.

Carl Fischer New York.