

GRAMOPHONE GLIDE

FOX-TROT OR ONE STEP

H.L. BOOTH

RAAGTIME TEMPO

♩ = 104

13

19

25

31

37

1 2

mf

1 2

1 2

43

1 2

49

TRIO

55

mf

61

65

69

72

75

Glissando

80

D.S. al Fine

CRESCENDO

Gliss.

D.S. al Fine

D.S. al Fine

D.S. al Fine

GRAMOPHONE GLIDE

FOX-TROT OR ONE STEP

H.L. BOOTH

RAGTIME TEMPO

♩ = 104

FLUTE 1-2

51

TRIO §

55

mf

60

66

71

Fine

75

f

82

D.S. al Fine §

CRESCENDO

GRAMOPHONE GLIDE

FOX-TROT OR ONE STEP

H.L. BOOTH

RAGTIME TEMPO

$\bullet = 104$

PICCOLO

51

TRIO §

55

mf

60

66

71

Fine

75

f

82

D.S. al Fine §

CRESCENDO

GRAMOPHONE GLIDE

FOX-TROT OR ONE STEP

H.L. BOOTH

RAAGTIME TEMPO

$\bullet = 104$

OBOE 1-2

51

TRIO 

55 *mf*

60

66

71

Fine

75

f

82

D.S. al Fine 

CRESCENDO

GRAMOPHONE GLIDE

FOX-TROT OR ONE STEP

H.L. BOOTH

RAGTIME TEMPO

$\bullet = 104$

BASSOON

51

55

TRIO

mf

60

66

71

Fine

75

f

82

D.S. al Fine

CRESCENDO

GRAMOPHONE GLIDE

FOX-TROT OR ONE STEP

H.L. BOOTH

RAGTIME TEMPO

$\bullet = 104$

CLARINET IN E-FLAT

mf *f*

5 *mf*

10

16 1

21 2 *ff*

26

31

36 1 2 *mf*

42

46

51

TRIO §

55

mf

60

66

71

Fine

75

f

82

D.S. al Fine §

CRESCENDO

GRAMOPHONE GLIDE

FOX-TROT OR ONE STEP

H.L. BOOTH

RAGTIME TEMPO

$\bullet = 104$

CLARINET 1

51

TRIO §

55

mf

60

66

71

Fine

75

f

82

D.S. al Fine · §

CRESCENDO

GRAMOPHONE GLIDE

FOX-TROT OR ONE STEP

H.L. BOOTH

RAGTIME TEMPO

$\bullet = 104$

CLARINET 2

51

TRIO

55

mf

60

66

71

A Fine

75

f

82

A D.S. al Fine

CRESCENDO

GRAMOPHONE GLIDE

FOX-TROT OR ONE STEP

H.L. BOOTH

RAGTIME TEMPO

♩ = 104

CLARINET 3

51

TRIO §

55

mf

60

66

71

Fine

75

f

82

D.S. al Fine §

CRESCENDO

GRAMOPHONE GLIDE

FOX-TROT OR ONE STEP

H.L. BOOTH

RAGTIME TEMPO

♩ = 104

BASS CLARINET

51

TRIO

55

mf

60

66

mf

71

Fine

75

2

82

D.S. al Fine

CRESCENDO

GRAMOPHONE GLIDE

FOX-TROT OR ONE STEP

H.L. BOOTH

RAGTIME TEMPO

$\bullet = 104$

ALTO SAX 1

51

TRIO §

55

mf

60

66

71

Fine

75

82

D.S. al Fine §

CRESCENDO

GRAMOPHONE GLIDE

FOX-TROT OR ONE STEP

H.L. BOOTH

RAAGTIME TEMPO

$\bullet = 104$

ALTO SAX 2

51

55

TRIO

mf

60

66

71

Fine

75

82

D.S. al Fine

CRESCENDO

GRAMOPHONE GLIDE

FOX-TROT OR ONE STEP

H.L. BOOTH

RAAGTIME TEMPO

♩ = 104

TENOR SAXOPHONE

51

55

TRIO

mf

60

66

71

Fine

75

2

82

D.S. al Fine

TRIO

CRESCENDO

GRAMOPHONE GLIDE

FOX-TROT OR ONE STEP

H.L. BOOTH

RAGTIME TEMPO

$\bullet = 104$

BARITONE SAXOPHONE

51

55 **TRIO**

mf

60

66

71

Fine

75

82

D.S. al Fine **TRIO**

CRESCENDO

GRAMOPHONE GLIDE

FOX-TROT OR ONE STEP

H.L. BOOTH

RAGTIME TEMPO

$\bullet = 104$

BASS SAX

51

55 **TRIO**

mf

60

66

71

Fine

75

2

82

D.S. al Fine

CRESCENDO

GRAMOPHONE GLIDE

FOX-TROT OR ONE STEP

H.L. BOOTH

RAGTIME TEMPO

$\bullet = 104$

CORNET 1

51

55 **TRIO**

mf

60

66

71

Fine

75

82

D.S. al Fine **TRIO**

CRESCENDO

GRAMOPHONE GLIDE

FOX-TROT OR ONE STEP

H.L. BOOTH

RAGTIME TEMPO

$\bullet = 104$

CORNET 2

51

55 **TRIO**

60

66

71

75

82

D.S. al Fine **TRIO**

CRESCENDO

GRAMOPHONE GLIDE

FOX-TROT OR ONE STEP

H.L. BOOTH

RAGTIME TEMPO

$\bullet = 104$

CORNET 3

mf

f

mf

ff

mf

51

55 **TRIO**

60

66

71

Fine

75

82

D.S. al Fine

CRESCENDO

GRAMOPHONE GLIDE

FOX-TROT OR ONE STEP

H.L. BOOTH

RAGTIME TEMPO

$\bullet = 104$

HORNS 1 AND 2 IN F

51

55 **TRIO**

mf

60

66

71

Fine

75

82

D.S. al Fine **TRIO**

CRESCENDO

GRAMOPHONE GLIDE

FOX-TROT OR ONE STEP

H.L. BOOTH

RAGTIME TEMPO

$\bullet = 104$

HORNS 3 AND 4 IN F

51 DIV.

55 TRIO A2 mf

60

66

71 Fine

75

82 DIV. D.S. al Fine CRESCENDO

GRAMOPHONE GLIDE

FOX-TROT OR ONE STEP

H.L. BOOTH

RAGTIME TEMPO

$\bullet = 104$

TROMBONE 1

51

55 **TRIO**

mf

60

66

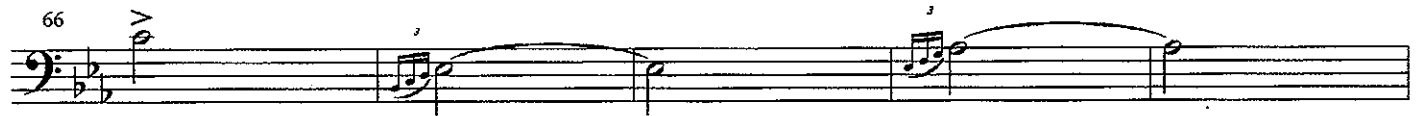

71

75

Gliss.

82

D.S. al Fine **TRIO**

CRESCENDO

GRAMOPHONE GLIDE

FOX-TROT OR ONE STEP

H.L. BOOTH

RAGTIME TEMPO

$\bullet = 104$

TROMBONE 2

51

55

TRIO

mf

60

66

71

75

Glissando

Gliss.

82

D.S. al Fine

CRESCENDO

GRAMOPHONE GLIDE

FOX-TROT OR ONE STEP

H.L. BOOTH

RAGTIME TEMPO

$\bullet = 104$

BASS TROMBONE

51

55 **TRIO**

55

60

66

71

75

82

CRESCENDO

GRAMOPHONE GLIDE

FOX-TROT OR ONE STEP

H.L. BOOTH

RAGTIME TEMPO

$\bullet = 104$

BARITONE

51

55 **TRIO**

mf

60

66

71

Fine

75

82

D.S. al Fine

CRESCENDO

GRAMOPHONE GLIDE

FOX-TROT OR ONE STEP

H.L. BOOTH

RAGTIME TEMPO

$\bullet = 104$

BARITONE

51

TRIO

55

60

66

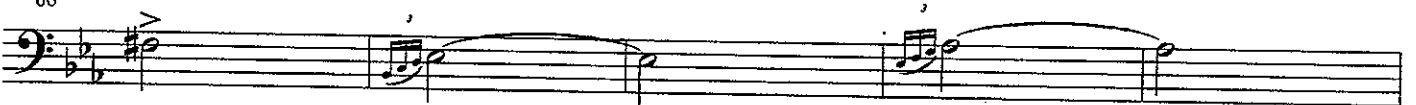

71

75

82

D.S. al Fine

CRESCENDO

GRAMOPHONE GLIDE

FOX-TROT OR ONE STEP

H.L. BOOTH

RAGTIME TEMPO

$\text{♩} = 104$

TUBA

mf *f*

5

mf

10

16

21

ff

26

31

36

mf

42

46

51

55

TRIO

60

66

71

75

82

D.S. al Fine

GRAMOPHONE GLIDE

FOX-TROT OR ONE STEP

H.L. BOOTH

RAAGTIME TEMPO

$\bullet = 104$

SNARE AND BASS DRUM

51

TRIO 

55 ₃

mf

60

66

71

Fine

75

f

82

D.S. al Fine 

CRESCENDO