

"The Golden Age"

Solo B \flat Cornet.

Waltz.

C. Fischer's Edition.

GEO. D. BARNARD.

Universal
Band J \flat

INTROD.
Tempo di Gavotte.

873.

mf *sempre stacc.*

Clar. *p legato.*

Ob. *f*

Bass. Clar. Solo.

Clar. *rit.*

accel

1. *2nd time only ff*

P Clarinet 1st time.

Reeds. 1

Fine. *2nd*

Reeds.

1 2

1 2

D.S.al

Solo Bb Cornet

2. *p* *fz* *p*

fz *p*

fz *Cl.* *mf*

Fine. *Bar.*

1 *2* *D.S.al*

3. *ff* *Bass.* *mf*

f *fz* *Wood.* *Bar.*

marcato. *ff*

3 *3* *1* *2*

Solo B \flat Cornet.

CODA.

"The Golden Age"

Waltz.

E♭ Cornet.

GEO. D. BARNARD.

INTROD.
Tempo di Gavotte.

Universal
Band J'l.

873. 

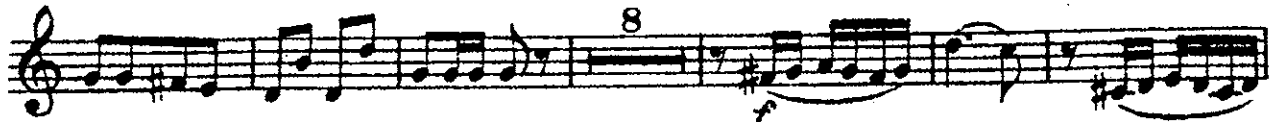

1. 

2. 

D.S.al

E♭ Cornet.

3. *ff* *mf* *f* *marc.* *ff*

CODA. *ff* *f* *ff*

1ST B \flat Cornet.

"The Golden Age"

Waltz.

GEO. D. BARNARD.

Universal
Band 3^d.
873. INTROD.
Tempo di Gavotte.

sempre stacc.

873. *mf*

6 *f*

3 *f* Cad.

1. 32 *f*

2. *p* *fz*

1ST B♭ Cornet.

3.

ff *mf* *f* *fz* *ff* *1 marc.* *2nd Clar.* *p* *ff* *1 2* **CODA.** *ff* *p* *fz* *mf* *fz* *ff* *marc.* *ff* *ff*

"The Golden Age"

Waltz.

2ND & 3RD B \flat Cornets.

INTROD.

GEO. D. BARNARD.

Universal
Band St.

Tempo di Gavotte.

873.

2nd Cor. 2

mf f

f

f Cad.

1. 32

f

2. 2nd Cor. p

p f

f

mf f

f

"The Golden Age"

1ST & 2ND Altos.

Waltz.

GEO. D. BARNARD.

INTROD.
Tempo di Gavotte.

Universal
Band 3rd.

873.

mf
f
p
Wood.
p
f
Cad.

1.
2nd time ff
2 3 4 5 2 3 4 5 6 7

2 3 4 2 3 4

f
D.S. al.

2.
p
fz

fz
p

fz
p
mf

f

2 3 4
D.S. al.

1ST & 2ND Altos.

"The Golden Age"

3RD & 4TH Altos.

Waltz.

INTROD.
Tempo di Gavotte.
3rd Alto.

GEO. D. BARNARD.

Universal
Band J'l.

873.

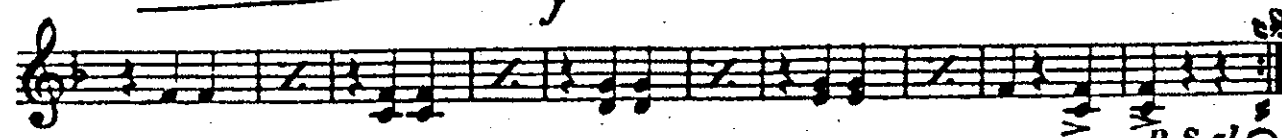
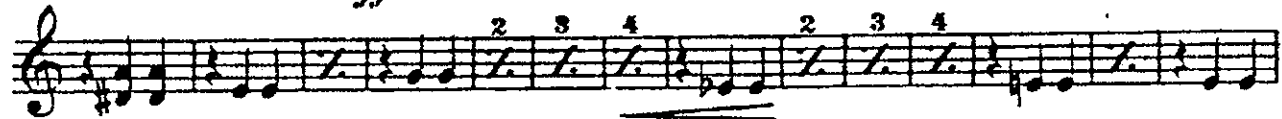
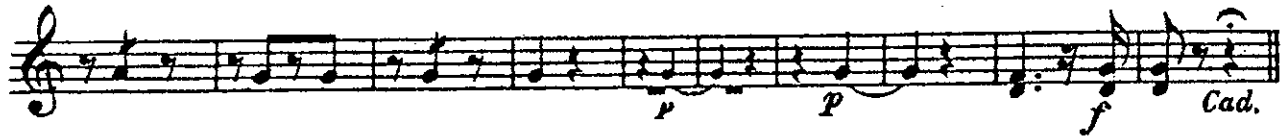
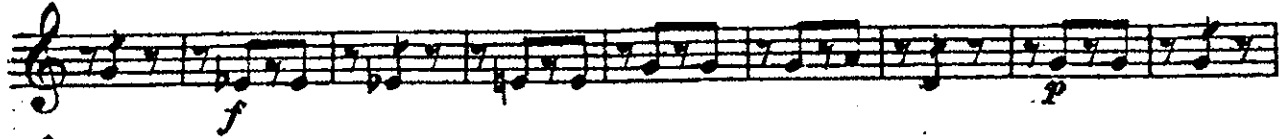
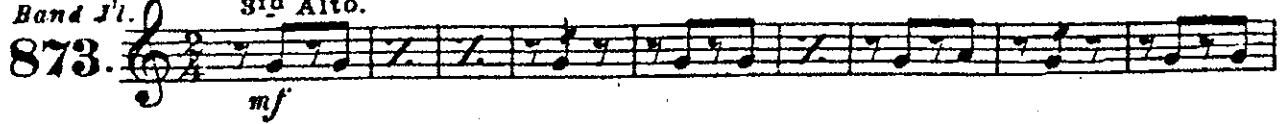

3RD & 4TH Altos.

1ST & 2ND Tenors

3. *ff* *2* *1st*

f *marc.* *ff*

CODA. *ff* *2* *3* *4* *2* *3* *4*

p *fz* *1*

p *fz* *1* *p*

fz *1* *8* *f* *marc.*

ff

ff

"The Golden Age"

Waltz.

B♭ Bass

GEO. D. BARNARD.

Universal
Band 3rd.

INTROD.
Tempo di Gavotte.

873.

The musical score is written for B♭ Bass in 2/4 time. It begins with an introduction marked 'Tempo di Gavotte' and 'mf'. The first section is marked 'p' and 'ff'. The second section is marked 'p' and 'fz'. The score includes various musical notations such as dynamics, articulation, and repeat signs.

"The Golden Age"

Waltz.

1ST & 2ND Trombones

GEO. D. BARNAND.

Universal
Band J.

INTROD.
Tempo di Gavotte.

873.

Cad.

D.S.al

"The Golden Age"

3RD Trombone.

Waltz.

GEO. D. BARNARD.

INTROD.
Tempo di Gavotte.

Universal
Band J'l.

873. 

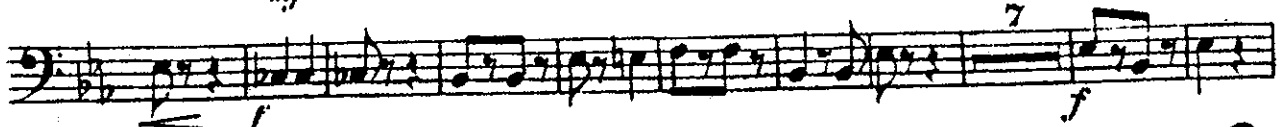

1. 

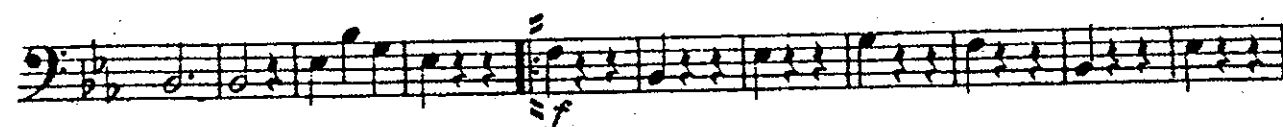

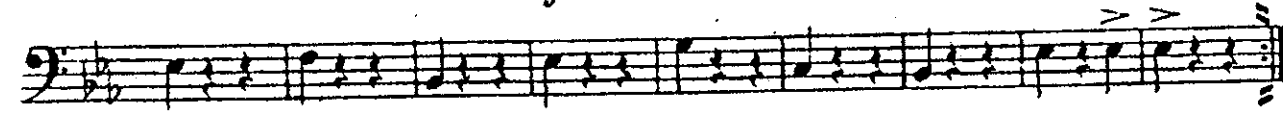

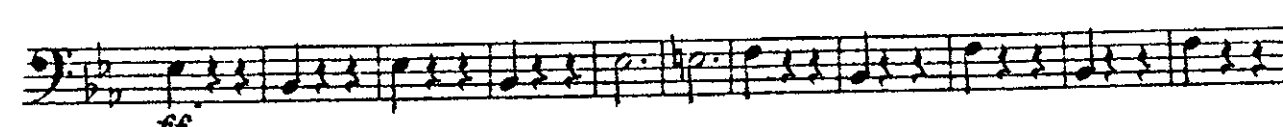

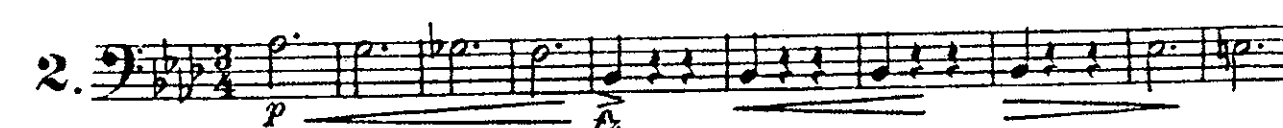

2. 

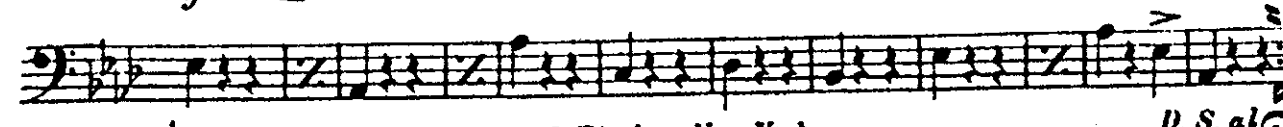

3RD Trombone.

3. *ff* *f*

1 24

CODA. *ff* *p* *fz* *p* *fz* *mf* *f* *ff* *ff*

2 3 4 5 6 7 8

"The Golden Age"

Baritone 

Waltz.

INTROD.
Tempo di Gavotte.

GEO. D. BARNARD.

Universal
Band 17.

873.

1

mf

p

Solo..

1. *p 2nd time ff*

ff

D.S. al.

2. *p*

fz

fz

ff

D.S. al.

Baritone 

3. 

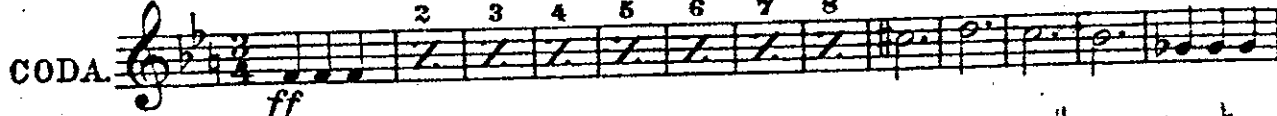
CODA. 

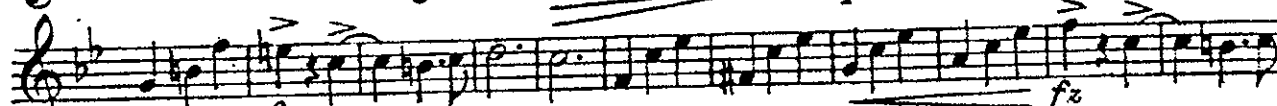

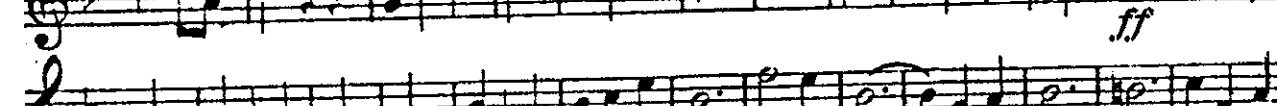

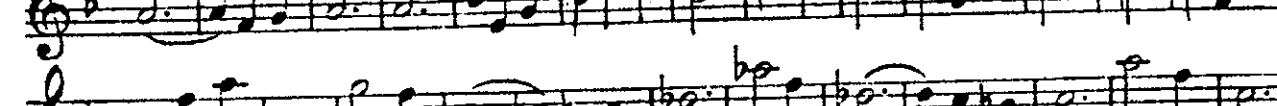

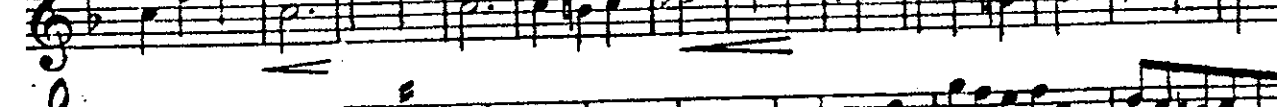

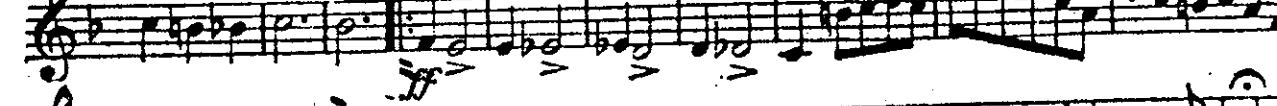

"The Golden Age"

Baritone ♫

Waltz.

INTROD.
Tempo di Gavotte.

GEO. D. BARNARD.

Universal
Band 3rd.

873.

1. *mf*

f

p

Solo. f Sax.

p *f* *Cad.*

1. *p 2nd time, ff*

f

D.S. al.

2. *p* *fz*

fz *fz*

fz

D.S. al.

"The Golden Age"

Waltz.

Basses.

INTROD.
Tempo di Gavotte.

GEO. D. BARNARD.

Universal
Band J'l.

873.

The musical score is written for basses and consists of the following parts:

Basses.

CODA.

2 3 4 5 6 7 8

ff

2 3 4

p

2 3 4

fz *fz*

2 3 4

p *fz* *mf*

f

marc.

ff

ff

The Golden Age

Waltz.

Drums etc.

INTROD.
Tempo di Gavotte.
Bells.

GEO. D. BARNARD.

Universal
Band J'l.

873.

