

Gipsy Life

Fantasia

Db Piccolo

Chas. Le Thiere
arr. by V. F. Safranek

United States
Mil. Band Jour'l.

Andante

245.

16 6 ①

1 p mf

pp mf

② pp

mf

pp

mf

pp mf

pp

③ Lento

Polacca 9

p f

4

Db Piccolo

④

f *p* *f* *p*

Andte con espressione ⑥

p *ff*

⑦

p *rit.* *ff*

Tarantella

ff *p* *ff* *p*

Db Piccolo

Gipsy Life

Fantasia

Flutes in C

Chas. Le Thiere
arr. by V. F. Safranek

United States
Mil. Band Journl.

Andante

12

2 4 5.

Flutes in C

Flutes in C

Gipsy Life

Fantasia

Oboes

Chas. Le Thiere
arr. by V. F. Safranek

United States
Mil. Band Jour'n.

245.

Andante

8 *p* *f* *p* 4

① 1st *p* 5 *f* *p* Modto 16 ② 32

③ Lento Polacca 1 7 *p* *f* *p*

④ 4 *f* 2 *f* *p*

⑤ *ff* 1 2 *f*

Andte con espress. 8

Oboes

6

4

p *p* *3* *3*

3 2 3 3 3

8

7 *All^o vivace*

p *rit.* *ff*

Tarantella 3

ff

1 1 2

ff *p*

3 2

f *f*

8

p *f*

3 5 3

ff *ff* *ff* *ff*

1 3

p *ff* *p* *ff*

10

2

f *ff*

All^o vivo

Gipsy Life

Fantasia

Bassoons

Chas. Le Thiere
arr. by V. F. Safranek

United States
Mil. Band Jour'l.

Andante

245.

Bassoons

Andte con espressione

Bass Clar.

7 All^o vivace

Tarantella

Bassoons

All^o vivo

Eleventh staff of music, bass clef, key signature of three flats, common time signature.

Twelfth staff of music, bass clef, key signature of three flats, common time signature.

Gipsy Life

Fantasia

Chas. Le Thiere
arr. by V. F. Safranek

E♭ Clarinet

United States
Mil. Band Jour'l.

Andante

Oboe

245.

Modto

Lento

Polacca

E♭ Clarinet

④

f *f* *p* *f*

⑤

p *ff*

Andte con espressione

⑥

p

⑦

rit. *Allo vivace* *ff*

Tarantella

ff *p* *ff* *p* *f* *p*

Gipsy Life

Fantasia

Solo & 1st
Bb Clarinets

Chas. Le Thiere
arr. by V. F. Safranek

United States
Mil. Band Journ'l.

Andante (♩ = 72)

245.

Solo & 1st B \flat Clarinets

Polacca

Polacca

Measures 1-12. Dynamics: *f*, *p*, *ff*. Includes trills and a fermata.

Andte con espressione (♩ = 79)

Andte con espressione (♩ = 79)

Measures 13-20. Dynamics: *p*. Includes triplets.

7 *All^o vivace*

rit. *ff*

Tarantella

The twelfth and thirteenth staves. The twelfth staff continues the melodic line. The thirteenth staff continues the melodic line.

The fourteenth and fifteenth staves. The fourteenth staff continues the melodic line. The fifteenth staff continues the melodic line.

The sixteenth and seventeenth staves. The sixteenth staff continues the melodic line. The seventeenth staff continues the melodic line.

8

The eighteenth and nineteenth staves. The eighteenth staff continues the melodic line. The nineteenth staff continues the melodic line.

The twentieth and twenty-first staves. The twentieth staff continues the melodic line. The twenty-first staff ends with a double bar line and a circled number 5.

Solo & 1st B \flat Clarinets

ff *p* *ff* *p*

ff *p*

ff

p *ff*

9

10

Cad.

Allo vivace (♩ = 144)

ff

Gipsy Life

2nd B \flat Clarinet

Fantasia

Chas. Le Thiere
arr. by V. F. Safranek

United States
Mil. Band Journl.

245.

Andante

2nd B \flat Clarinet

2nd B \flat Clarinet

f *ff* *p*

f *p* 2

mf *ff* *p* *ff* *p*

9 *ff* *p*

ff *p*

10 *ff*

All^o vivo *ff*

3 3 3 3

Gipsy Life

Fantasia

3rd B \flat Clarinets

Chas. Le Thiere
arr. by V. F. Safranek

United States
Mil. Band Journl.

Andante

245.

3rd B \flat Clarinets

And^{te} con espressione

(7) All^o vivace

Tarantella

3rd B \flat Clarinets

All o vivo

Gipsy Life

Fantasia

Alto Clarinets

Chas. Le Thiere
arr by V. F. Safranek

United States
Mil. Band Jour'l.

Andante

245.

Modto

15

②

32

③

Lento

Polacca

Alto Clarinets

5 *f* *ff*

Andte con espressione *p*

6

7) *All° vivace* *rit.* *ff*

Tarantella *ff* *p*

8 *f*

Alto Clarinets

f

ff *p*

mf *ff* *p* *ff* *p*

9

ff

p *ff*

10

Allo vivo

ff

ff

ff

ff

ff

ff

ff

ff

Gipsy Life

Fantasia

Bass Clarinets

Chas. Le Thiere
arr. by V. F. Safranek

United States
Mil. Band Jour'l.

Andante

245.

Polacca

Bass Clarinets

Gipsy Life

Fantasia

Soprano
Saxophone

Chas. Le Thiere
arr. by V. F. Safranek

United States
Mil. Band Jour'n.

Andante

245. 12

4 ① 2

Modto 15 ② 32 ③ Lento 4 1

Polacca

9 4

④ 2 p

3 p f

2 ff ⑤

⑥

⑦

Andte con espressione

8 p ⑧

4 3 3 2 3 3 p

3 3 10 p rit.

Allo vivace

⑦ ff

Soprano Saxophone

Tarantella

All^o vivo

Gipsy Life

Fantasia

Alto
Saxophones

Chas. Le Thiere
arr. by V. F. Safranek

United States
Mil. Band Jour'n. *Andante*

245.

Alto Saxophones

⑤

Andte con espressione

⑥

⑦ All^o vivace

Tarantella

⑧ 4

Alto Saxophones

Gipsy Life

Tenor
Saxophones

Fantasia

Chas. Le Thiere
arr. by V. F. Safranek

United States
Mil. Band Jour'l.

Andante

245.

Tenor Saxophones

⑤ *ff*

Andte con espress.

⑥ *p*

⑦ *All^o vivace*

rit. ff

Tarantella

ff p

ff p

1 2

⑧ *f p f p*

4

Tenor Saxophones

Gipsy Life Fantasia

Baritone
Saxophone

Chas. Le Thiere
arr. by V. F. Safranek

United States
Mil. Band Jour'n.

Andante

245.

Baritone Saxophone

Baritone Saxophone

Gipsy Life

Solo B \flat Cornets

(Conductor)

Carl Fischer Edition

Fantasia

Small Band with Saxophones \$3.00 Full Band with Saxophones \$3.50

Conductor's score 40¢ Extra parts 20¢ and 30¢ each

Chas. Le Thiere
arr. by V. F. Safranek

United States
Mil. Band Jour'l.

Morning
Andante (♩. 72)

Clar. - Horn

245.

In The Woods
Modto

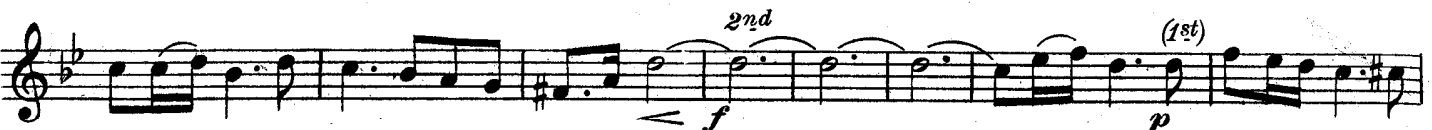
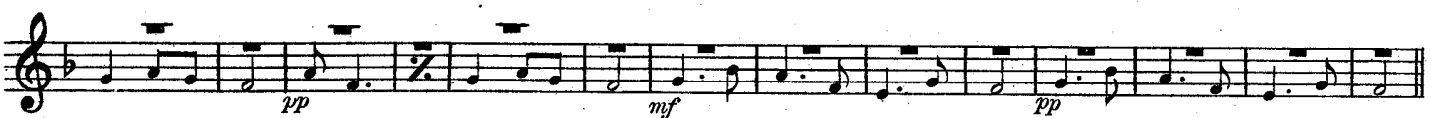
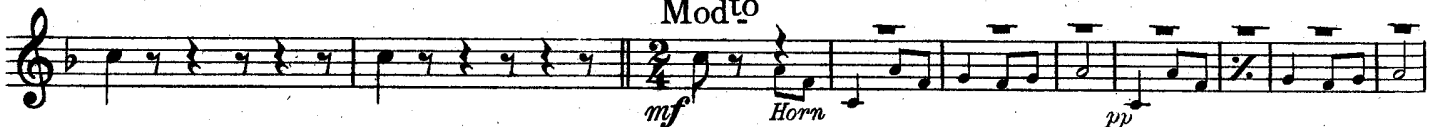

Solo B♭ Cornets (Conductor)

Love Song

Andte con espressione (♩ = 72)

Solo B♭ Cornets (Conductor)

All^o vivace

7

rit. ff

Tarantella

ff p

ff p

1 2

f p

f

8

p

f

ff p

f p

ff pp

ff pp

9

ff pp

p ff

p

10

ff

Clar.

Finale
All^o vivace (♩ = 144)

ff

3

Gipsy Life

1st B \flat Cornet

Fantasia

Chas. Le Thiere
arr. by V. F. Safranek

United States
Mil. Band Jour'l.

Andte

2 4 5

16

6

①

Modto 2nd Horn

Polacca

Andte con espressione

Fl. Ob. Eb Clar.

1st Cornet in B \flat

7 All^o vivace

2

3

1

1

2

Clar.

3

3

8

3

9

10

All^o vivo

Gipsy Life

Fantasia

2nd & 3rd B \flat Cornets

Chas. Le Thiere
arr. by V. F. Safranek

United States
Mil. Band Jour'l.

Andante

245.

16 6 ①

Modto

15 ② 32 ③ Lento 2

Polacca

1 8

2 ④

2

1

pp f

⑤ ff

Andte con espressione

11

⑥ 16 2

2nd & 3rd Bb Cornets

rit. ⑦ *All^o vivace*
ff

ff *Tarantella* 3 1
ff *ff* *p*

1 2 *Clar.*
f

3 3 ⑧
f *f* *p*

f *ff* *f* *p*

ff *pp* *ff*

⑨
pp *ff* *pp* *p*

ff *p* *ff*

⑩

All^o vivo
ff

Gipsy Life

Fantasia

1st & 2nd Horns in Eb

Chas. Le Thiere
arr. by V. F. Safranek

United States
Mil. Band Jour'n.

Andante

245.

1st & 2nd Horns in E \flat

Polacca

mf

f

p

f *p*

f *p* *ff*

p

f *p* *f*

ff

p

And^{te} con espressione

p

⑦ All^o vivace

rit.

1st & 2nd Horns in Eb

Tarantella

ff p

ff p

f p

⑧ 4

Cor.

mf < ff

p ff

⑨

ff p

ff

p

⑩ 2 2

ff

f

ff

Allo vivo

ff

Gipsy Life

Fantasia

3rd & 4th Horns in E \flat

EL-KAHIR TEMPLE BAND
Chas. Le Thiere
arr. by V. F. Safranek

United States Mil. Band Jour'l. 245

Andte

pp

2 3rd 2 3rd

f p

4

p

1 8

Modto

SOLI

mf pp

mf

pp

2

mf pp mf

pp mf

Lento

pp p f (SOLI)

3 1

3rd & 4th Horns in E \flat

Polacca

mf

f

p

f

p

f

p

f

f

p

f

p

f

f

p

p

rit. *ff*

Andte con espressione

All^o vivace

3rd & 4th Horns in E \flat

Tarantella

Gipsy Life

Fantasia

1st & 2nd Trombones

Chas. Le Thiere
arr. by V. F. Safranek

United States
Mil. Band Jour'l.

Andante

15

245.

Modto

3rd & 4th Horn

③ Lento

4

Polacca

8

1st & 2nd Trombones

Andte con espressione

7 All^o vivace

Tarantella

1st & 2nd Trombones

Bar. 3rd Horn

⑨ 2

⑩

All^o vivo

Gipsy Life

Fantasia

1st & 2nd Trombones ♮

Chas. Le Thiere
arr. by V. F. Safranek

United States
Mil. Band Jour'l.

Andante

245. **15** **1** Bar.

3 **Modto**
3rd & 4th Horns

3 **Lento** **4** **1** **Polacca** **8**

1st & 2nd Trombones

Andte con espressione

Tarantella

1st & 2nd Trombones

Bar. *p* *f* *p* *ff* *p* *3rd Horn*

ff *ff* *p*

⑨ 2

ff

p *ff*

⑩

Vivace

ff

Gipsy Life

Fantasia

Bass Trombone b^1

Chas. Le Thiere
arr. by V. F. Safranek

United States
Mil. Band Jour'l.

245.

Andante

Polacca

And^{te} con espressione

Bass Trombone ♫

7 All^o vivace

rit. 3 5 ff

Tarantella 3 ff

2 1 2 3 3 p p

3 3 4 4 f f

3 3 4 3 f mf ff

3 9 ff p

10 ff

All^o vivo

Gipsy Life

Fantasia

Baritone 

Chas. Le Thiere
arr. by V. F. Safranek

United States
Mil. Band Jour'n.

Andante

245.

Modto

Lento

Polacca

Baritone 

Andte con espressione

7 All^o vivace

Baritone ♩

ff *p* 1 2

f *p* ⑧ 4

⑨ *ff* *pp* *ff* *pp*

ff *p*

ff *p*

ff

⑩

ff **Allo vivo**

Gipsy Life

Fantasia

Baritone ♩

Chas. Le Thiere
arr. by V. F. Safranek

United States
Mil. Band Journl.

Andante

245.

Baritone 9

Andte con espressione

Solo.

(7) All^o vivace

rit.

ff

Tarantella

ff p

ff p

f p

f p

p f p

ff pp ff pp

ff pp

ff

ff

ff

All° vivace

ff

Gipsy Life

Fantasia

Basses

Chas. Le Thiere
arr. by V. F. Safranek

United States
Mil. Band Jour'l.

Andante
B Bb

245.

Basses

⑤

ff

p

Andte con espressione

p

⑥

rit.

⑦ All^o vivace

ff

ff *p*

ff *p*

p *f* *p* *f* *p*

⑧

f

4

Basses

Gipsy Life

Fantasia

Drums

Castanets and Tambourine

Chas. Le Thiere
arr by V. F. Safranek

United States
Mil. Band Jour'n.

Andante

245.

①

Modto

②

③ Lento

Polacca
Castanets

⑤

Andte
con espressione

⑥

DRUM

Drums
Castanets and Tambourine

7 *Allo vivace*

ff Tarantella Cast. & Tamb.

8

9

10

Allo vivo

Gipsy Life

Fantasia

Tympani in Eb & Cb

Chas. Le Thiere
arr. by V. F. Safranek

United States
Mil. Band Jour'l.

Andante

Change Cb to Bb

245.

12 *pp* 6 ① 4

3 3 Mod^{to} 16 ② 32 ③ Lento 4 *p*

Change to F & C (or Eb & Ab) (see next two lines)

Polacca 1 10 4 ④ *f* to Eb & Ab

10 2 *f* 2

⑤ 6 3 ⑥ And^{te} con espressione 12 23 1 *rit.*

⑦ All^o vivace 6 Tarantella 3 2 11 *ff*

2 1 8 7 ⑧ *f* *p* *f*

3 4 3 *f* *mf* *ff* *ff*

3 ⑨ 7 3 *ff* *ff* *p*

3 ⑩ 3 *ff* *f*

Change Ab to Bb

All^o vivo