

Solo B \flat Cornet. "A Georgia Barn Dance?"

KERRY MILLS.

128

f *fx* *mf* *ff* *mf* *marc.* *mf* *ff* *mf*

Solo B \flat Cornet.

Trio.

cres - *cen* - *do*. *mf* *cres*

- *cen* - *do*. *mf*

Basses.

f *Clars.* *Basses.* *Clars.*

f *cres.* *fz* *fz*

ff

marc. *fz*

"A Georgia Barn Dance."

Piccolo.

By KERRY MILLS.

12/8

f *f₂* *mf*

mf

Oboe.

"A Georgia Barn Dance."

By KERRY MILLS.

128 *mf*

marc.

mf

Trio.

f cres - cen - do

mf f cres - cen - do.

ff marc.

fz

marc.
F. A. Mills, 122 W. 36th St. N. Y.

"A Georgia Barn Dance."

Bassoons.

By KERRY MILLS.

128

128

f *fz* *mf*

ff *mf*

marc.

f *fz* *f cres* *cres* *do* *mf*

f cres *mf*

f *marc.* *ff* *mf*

F. A. Mills. 122 W. 36 th St. N. Y.

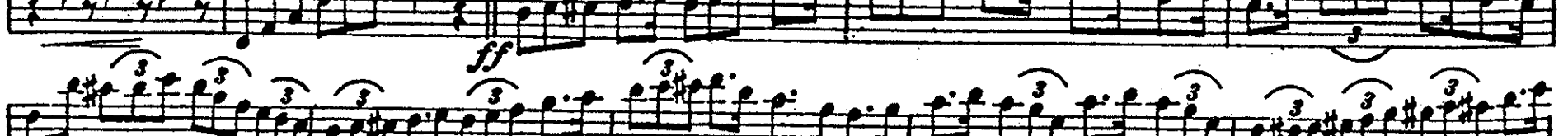
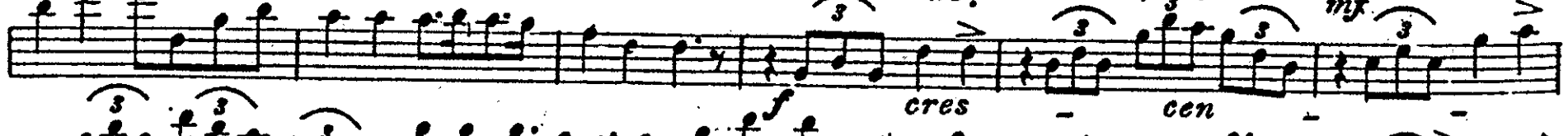

Solo B \flat Clarinet. "A Georgia Barn Dance"

By KERRY MILLS.

128

mf *ff* *mf*

mf

Solo B \flat Clarinet.

1st Bb Clarinet.

"A Georgia Barn Dance"

By KERRY MILLS.

128

f *fz* *mf* *ff* *mf* *ff* *mf* *fz*

Trio.

f *cres* *cen* *do.* *mf*

f *cres*

cen *do.* *mf*

mf *fz* *fz*

ff

fz

1 2

fz

2nd & 3rd B \flat Clarinets. "A Georgia Barn Dance." By KERRY MILLS.

128

f *ff* *mf* *mf*

1 2

1 2

mf

2nd & 3rd B \flat Clarinet.

ff > *mf*

Trio.

fz > *f* *cres* *cen* *do.* *mf*

f *cres* *cen* *do.* *mf*

mf

fz *fz*

ff

fz

1 2

fz

E♭ Cornet.

"A Georgia Barn Dance."

By KERRY MILLS.

128

f *fz* *mf* *ff* *mf* *marc.* *mf* *ff* *fz* *fz* *fz* *ff* *marc.* *fz*

Trio. *f* *cres* - *cen* - *do.* *mf* *f* *cres* - *cen* -

do. *mf* *fz* *fz* *fz* *ff* *marc.* *fz*

Solo B♭ Cornet. "A Georgia Barn Dance?"

KERRY MILLS.

128

f *fz* *mf* *ff* *mf* *marc.* *mf* *ff* *mf*

Solo B♭ Cornet.

© 1896

"A Georgia Barn Dance."

1st Bb Cornet.

By KERRY MILLS.

128

f *fz* *mf*

ff *mf*

marc.

mf *ff*

mf *f* *cres - cen - do.* *mf* *f - cres - cen - do.*

mf *cresc.* *fz*

fz *ff* *marc.*

fz

2nd & 3rd B \flat Cornets "A Georgia Barn Dance.

KERRY MILLS.

128

3

mf

fz

mf

ff

marc.

1

2

2

Trio.

ff

mf

fz

f *cres*

do.

mf

cres

do.

f cresc.

ff

marc.

1

2

1st & 2nd Eb Altos. "A Georgia Barn Dance"

By KERRY MILLS.

128

f *fz* *mf*

ff *mf*

f *marc.* *mf*

Trio. *f* *ff* *mf* *fz*

f *cres* *dec* *do.* *mf*

2nd. *fz* *mf* *f* *fz*

fz *cresc.* *ff* *marc.*

3rd & 4th Eb Altos. "A Georgia Barn Dance"

By KERRY MILLS.

128

f *fz* *mf*

ff

marc. *mf*

Trio. *fz* *f* *cres* *cen* *do* *mf*

ff *marc.*

1st & 2nd Bb Tenors. "A Georgia Barn Dance."

By KERRY MILLS.

128

f *fz* *mf* *Solo.*

marc. *mf* *ff* *Trio* *f cresc.* *cen - do.* *mf* *Solo.*

mf *f cresc.* *cen - do.* *mf* *f cresc.* *marc.* *ff*

fz

F. A. Mills, 122 W. 36th St. N. Y.

1st & 2nd Trombones "A Georgia Barn Dance"

By KERRY MILLS.

128

Solo.

f *ff* *mf* *fz* *mf*

Solo. *marc*

mf *ff* *mf*

Trio. *Solo.* *f* *cres* - *cen* - *do.* *mf* *cres* - *cen* - *do.* *mf*

f *ff* *cresc.*

marc. *fz*

F. A. Mills, 122 W. 36th St. N. Y.

3rd Trombone. $\text{B}\flat$ "A Georgia Barn Dance."

By KERRY MILLS.

128 *f* *fz* *Solo*

1 *mf* *f*

2 *mf* *marc.* *ff*

mf *Trio.* *f* *cres - cen - do.* *Solo.* *mf* *f* *cres - cen - do.* *mf* *fz*

2 *f* *cres - cen - do.* *mf*

ff *marc.* *fz*

"A Georgia Barn Dance."

Baritone. 9:

By KERRY MILLS.

Basses (Tuba.) "A Georgia Barn Dance."

By KERRY MILLS.

128 *f* *mf* *ff* *mf* *marc.* *mf* *ff* *mf* *Trio. cres - cen - do.* *fz* *cres - cen - do.* *mf* *Solo.* *ff* *marc.* *fz*

"A Georgia Barn Dance"

Drums.

KERRY MILLS.

128 $\text{♩} = 128$

On rim of Dr. On Cym. On rim.

Dr. On rim.

Dr. Cy. Dr. Cym.

Imitations of Chicks & Hens. Rooster. Pig. Cow. *gva lower.* Ducks.

Colt. Dog. Rooster.

On rim of Dr. On Cym. On rim. Dr. On rim.

Dr.

F. A. Mills, 122 W. 36th St. N.Y.

TRIO

Drums.

Sand paper.

B.Dr.

