

# "In a Garden of Melody

Intermezzo.

Piccolo.

W.F. Sudds.

Universal  
Band Journ'l.

924.

Allegretto.

*p*

*trill*

*p*

*trill*

*Fine.*

Piccolo.

*D.C. al Fine.*

# In a Garden of Melody

Oboe.

Intermezzo.

W.F. Sudds.

Universal  
Band Jour'l.

Allegretto.

924.

# "In a Garden of Melody."

Intermezzo.

Bassoon.

W. F. Sudds.

Universal  
Band Jour'n'l.

Allegretto.

924.

*p*

*Fine.*

*p*

*mf*

*p*

*p*

*D.C. al Fine.*

# "In a Garden of Melody."

Intermezzo.

E♭ Clarinet.

W. F. Sudds.

Universal  
Band Journ'l.

Allegretto.

924.

E♭ Clarinet.

*D.C. al Fine.*

# "In a Garden of Melody."

Intermezzo.

1st B $\flat$  Clarinet.

W.F.Sudds.

Universal  
Band Journl.

Allegretto.

924.

1<sup>st</sup> B $\flat$  Clarinet.

*D.C. al Fine.*

2<sup>nd</sup> & 3<sup>rd</sup> "In a Garden of Melody."  
B $\flat$  Clarinet. Intermezzo.

W. F. Sudds.

Universal  
Bana Jour'l. Allegretto.

924.

# "In a Garden of Melody."

B $\flat$  Soprano  
Saxophone.

Intermezzo.

W.F. Sudds.

Universal  
Band Jour'l.

Allegretto.

924.

E♭ Alto  
Saxophone. "In a Garden of Melody."  
Intermezzo.

W. F. Sudds.

Universal Allegretto.  
Band Jour'l.

924.

# "In a Garden of Melody."

Bb Tenor  
Saxophone.

Intermezzo.

W.F.Sudds.

Universal  
Band Jour'l.

Allegretto.

924.

# "In a Garden of Melody."

E♭ Baritone  
Saxophone.

Intermezzo.

W.F. Sudds

Universal  
Band Journ'l.

Allegretto.

924.

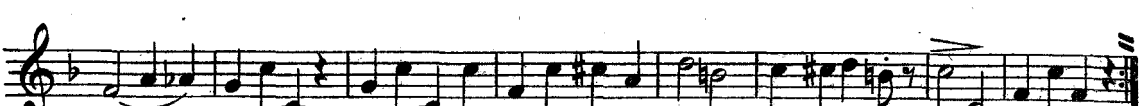
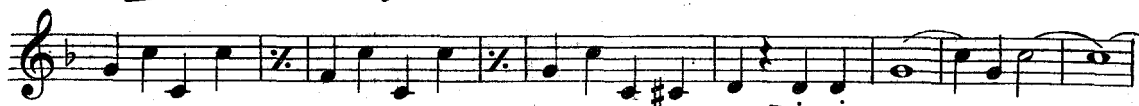
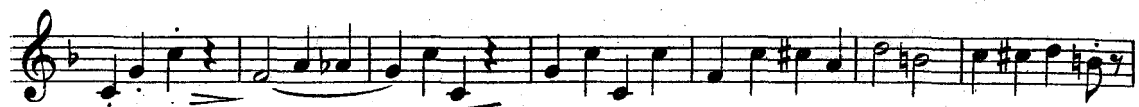
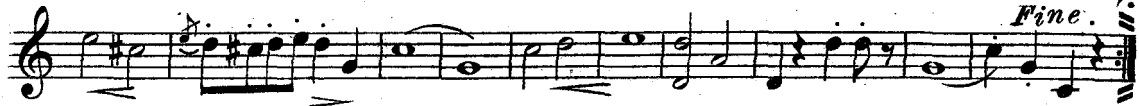
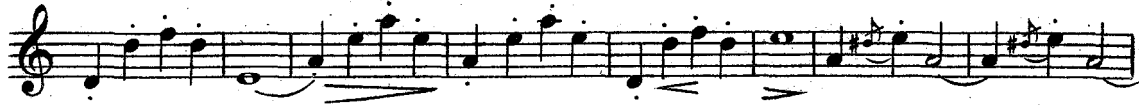
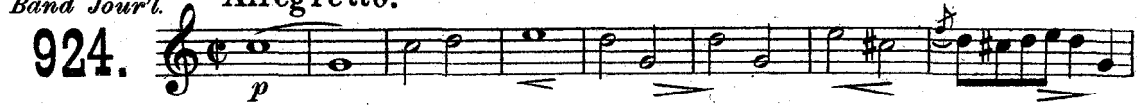

# "In a Garden of Melody."

Intermezzo.

Solo B $\flat$  Cornet.

W. F. Sudds.

*C. Fischer's Edition.*

Universal  
Band Jour'l.

Allegretto. ( $\text{♩} = 126$ )

924.

Solo B♭ Cornet.

*D.C. al Fine.*

# "In a Garden of Melody."

1<sup>st</sup> B $\flat$  Cornet.

Intermezzo.

W.F. Sudds.

Universal  
Band Jour'l.

Allegretto.

924.

Carl Fischer New York.

D.C. al Fine.

2<sup>nd</sup> & 3<sup>rd</sup> "In a Garden of Melody."  
B♭ Cornet. Intermezzo.

W. F. Sudds.

Universal  
Band Jour'n. Allegretto.

924.

*p*

*mf*

*D.C. al Fine.*

# "In a Garden of Melody."

1<sup>st</sup> & 2<sup>nd</sup> E $\flat$  Altos.

Intermezzo.

W. F. Sudds.

Universal  
Band Jour'n'l.

Allegretto.

924.

*p*

*Fine.*

*mf*

*p*

*D. C. al Fine.*

# "In a Garden of Melody"

Intermezzo.

3<sup>rd</sup> & 4<sup>th</sup> E $\flat$  Altos.

W.F. Sudds.

Universal  
Band Jour'n'l. Allegretto.

924. 

# "In a Garden of Melody."

1<sup>st</sup> & 2<sup>nd</sup> Tenors 

Intermezzo.

W.F. Sudds.

Universal  
Band Journl.

Allegretto.

924.

*Fine.*

*D.C. al Fine.*

# "In a Garden of Melody."

Intermezzo.

B $\flat$  Bass  $\text{tr}$ .

W.F. Sudds.

Universal  
Band Journ'l.

Allegretto.

924. *p*

*p*

*Fine.*

*mf*

*D.C. al Fine.*

# "In a Garden of Melody"

1st & 2nd Trombones ♫ Intermezzo.

W.F. Sudds.

Universal  
Band Jour'l.

Allegretto.

924.

Carl Fischer New York.

D. C. al Fine.

# "In a Garden of Melody."

Intermezzo.

3<sup>rd</sup> Trombone ♭.

W.F. Sudds.

Universal  
Band Jour'l.

Allegretto.

924.

*Fine.*

*D.C. al Fine.*

# "In a Garden of Melody"<sup>dt</sup>

Intermezzo.

B $\flat$  Baritone  $\text{♩}$ .

W. F. Sudds.

Universal  
Band Jour'n'l. Allegretto.

924.

# "In a Garden of Melody."

B♭ Baritone ♫.

Intermezzo.

W. F. Sudds.

Universal  
Band Jour'n'l.

Allegretto.

924.

*mf* Carl Fischer New York.

*D. C. al Fine.*

# "In a Garden of Melody."

E♭ Bass.

Intermezzo.

W.F. Sudds.

Universal  
Band Jour'n'l.

Allegretto.

924.

*p*

*p*

*Fine.*

*p*

*mf*

*mf*

*mf*

2 3

*D.C. al Fine.*

# "In a Garden of Melody"

Intermezzo.

Drums & Cymbals.

W. F. Sudds.

Universal  
Band Jour'l.

Allegretto.

924.
