

FLUTE & PICCOLO In Eb.

No 337.

"GAIETY ECHOES"

Selection.

IVAN CARYLL & LIONEL MONCKTON.

Allegro Giovale.

ff *f*

Listesso tempo.

Fl. *mp* unis. *ff* Fl. 8

Moderato.

rall. 3 1 7 unis. *p cresc.* *f*

Tempo di Valse

ff *rall poco a poco* *f*

Moderato.

Fl. 8 *ff* *mf* 5

Copyright, MCMVIII, by Chappell & Co Ltd.
Chappell & Co Ltd. 50, New Bond Street, London. W.— New York & Melbourne.

ALL RIGHTS RESERVED UNDER THE INTERNATIONAL COPYRIGHT ACT. THE RIGHT OF PUBLIC REPRESENTATION OR PERFORMANCE UPON OR BY MEANS OF ANY MECHANICAL INSTRUMENT IS STRICTLY RESERVED.

FLUTE & PICCOLO in Eb.

1

p *mf* Fl. 8

Fl. 8 *loco.* Fl. 8

Fl. 8 **Allegro** 33 Fl. 8 *f*

Tempo di Valse (Andantino)

p *cresc.*

dim. *mf* *f* *ff*

a tempo 4 *rall e dim rall molto.* *p* *f*

Allegretto. *mf* 11 *unis.* *p*

2 *pSoli.* 1 *p* 2 Fl.

p *unis.* *f*

mf

Allegretto moderato. *cresc.* 1 **E** 3 *f* 3 *f* 8

F *ff*

Allegro. 31

OBOES.

No 337.

GAIETY ECHOES.

Selection.

IVAN CARYLL & LIONEL MONCKTON.

Allegro giovale.

ff f

(A) *Listesso tempo.* 1 p

cresc. mf f (B)

3 *rall.* p

Moderato.

Tempo di Valse.

ff *rall. poco a poco* f

(C) *Moderato.*

ff₂ mf f 5

1 3 p mf

Copyright, MCMVIII, by Chappell & Co Ltd.

Chappell & Co Ltd. 50, New Bond Street, London. W.— New York & Melbourne.

ALL RIGHTS RESERVED UNDER THE INTERNATIONAL COPYRIGHT ACT. THE RIGHT OF PUBLIC REPRESENTATION OR PERFORMANCE UPON OR BY MEANS OF ANY MECHANICAL INSTRUMENT IS STRICTLY RESERVED.

Allegro.

4 26

Tempo di Valse. (Andantino.)

ⓓ Allegretto.

11 2

1

Allegretto moderato.

1 ⓔ

ⓕ

Allegro.

14

1

OBOES.

⑥ *p*

⑦ *ff*

Tempo di Valse. *mf* *rall.*

1 3 1st. 4 8 3
rall. a tempo *p* *p* *rall.*

2 *al tempo* *f* *f* *Allegro.* 1 *f*

3 1st. 8 4
p *mp*

mf *f*

⑧ *accel.*

Più Allegro. *ff*

⑨ *accel.* *ff* *Fine.*

1st. BASSOON.

Nº 337.

GAIETY ECHOES.

Selection.

IVAN CARYLL & LIONEL MONCKTON.

Allegro Giovale.

(A) *Distesso tempo.*

Moderato.

Tempo di Valse.

Copyright, MCMVIII, by Chappell & C^o Ltd.
Chappell & C^o Ltd. 50, New Bond Street, London. W.— New York & Melbourne.

ALL RIGHTS RESERVED UNDER THE INTERNATIONAL COPYRIGHT ACT. THE RIGHT OF PUBLIC REPRESENTATION OR PERFORMANCE UPON OR BY MEANS OF ANY MECHANICAL INSTRUMENT IS STRICTLY RESERVED.

1st. BASSOON.

Moderato.

Allegro.

Tempo di Valse. (Andantino.)

ⓓ Allegretto.

1st. BASSOON.

1st. BASSOON. Musical staff 1: Bassoon part, measures 1-4. Dynamics: *p*, *p*. Includes fingerings 2., 3., 4.

1st. BASSOON.

Tempo di Valse.

mf rall.

rall. p a tempo. mf cresc. p

mf p rall. p a tempo. f

Allegro.

f

mf

Solo mf

f

accel. cresc.

Piu Allegro.

ff ff marcato.

accel. ff Fine.

2nd BASSOON.

NO 337.

"GAIETY ECHOES"

Selection.

IVAN CARYLL & LIONEL MONCKTON.

Allegro giovale.

(A) L'istesso tempo.

rall. Moderato.

Tempo di Valse.

(C) Moderato.

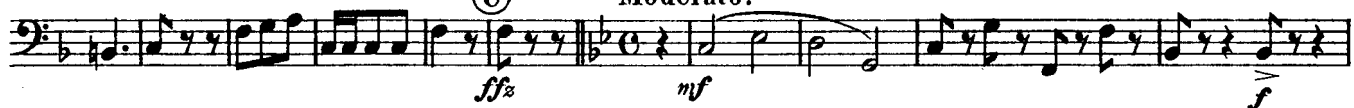

Copyright, MCMVIII, by Chappell & Co Ltd.

Chappell & Co Ltd, 50, New Bond Street, London. W.— New York & Melbourne.

ALL RIGHTS RESERVED UNDER THE INTERNATIONAL COPYRIGHT ACT. THE RIGHT OF PUBLIC REPRESENTATION OR PERFORMANCE UPON OR BY MEANS OF ANY MECHANICAL INSTRUMENT IS STRICTLY RESERVED.

2nd BASSOON.

Tempo di Valse. (Andantino.)

Ⓓ Allegretto.

2nd BASSOON.

Allegretto moderato.

Allegro.

Eleventh staff of music, bass clef, 2/4 time signature. Dynamics: *p* (piano). Includes rehearsal mark (G).

Twelfth staff of music, bass clef, 2/4 time signature. Dynamics: *ff* (fortissimo). Includes rehearsal mark (H).

Thirteenth staff of music, bass clef, 2/4 time signature.

2nd BASSOON.

Tempo di Valse. *rall.* *rall. a tempo*

mf *p* *mf* *cresc.*

p *mf* *p* *rall.*

a tempo *p cresc.* *f* *f* **1** *f*

Allegro.

mf

f

J *accel.* *cresc.*

Più allegro. *ff*

K *marcato* *ff*

accel. *ff* *Fine.*

E♭ CLARINETS.

NO 337.

GAIETY ECHOES.

Selection.

IVAN CARYLL & LIONEL MONCKTON.

Allegro Giovale.

Moderato.

Tempo di Valse.

Moderato.

(463)

Copyright, MCMVIII, by Chappell & Co Ltd.

Chappell & Co Ltd. 50, New Bond Street, London. W.— New York & Melbourne.

ALL RIGHTS RESERVED UNDER THE INTERNATIONAL COPYRIGHT ACT. THE RIGHT OF PUBLIC REPRESENTATION OR PERFORMANCE UPON OR BY MEANS OF ANY MECHANICAL INSTRUMENT IS STRICTLY RESERVED.

E♭ CLARINETS.

Allegro.

Tempo di Valse (Andantino.)

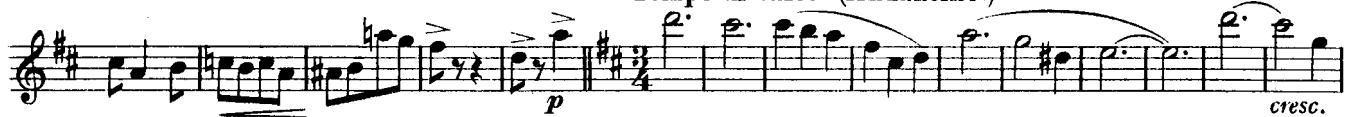

rall. e dim. p rall molto

p a tempo

Allegretto.

Allegretto moderato.

Allegro.

22

E♭ CLARINETS.

REPIANO CLARINET In B \flat .

No 337.

"GAIETY ECHOES."

Selection.

IVAN CARYLL & LIONEL MONCKTON.

Allegro giovale.

(A) L'istesso tempo.

Moderato.

Tempo di Valse.

Copyright, MCMVIII, by Chappell & Co Ltd.
Chappell & Co Ltd. 50, New Bond Street, London. W.— New York & Melbourne.

ALL RIGHTS RESERVED UNDER THE INTERNATIONAL COPYRIGHT ACT. THE RIGHT OF PUBLIC REPRESENTATION OR PERFORMANCE UPON OR BY MEANS OF ANY MECHANICAL INSTRUMENT IS STRICTLY RESERVED.

REPIANO CLARINET In B \flat .

Moderato.

Allegro.

Tempo di Valse. (Andantino).

ⓓ Allegretto.

REPIANO CLARINET In B \flat .

p

f

mf *cresc.*

mf *f* *mf*

f *p* *mf*

ff

Allegretto moderato.

Allegro.

p

p

ff

REPIANO CLARINET In B \flat .

Tempo di Valse.

SOLO CLARINET in B \flat .

NO 337.

GAIETY ECHOES.

Selection.

IVAN CARYLL & LIONEL MONCKTON.

Allegro Giovale.

Copyright, MCMVIII, by Chappell & C^o Ltd.
Chappell & C^o Ltd. 50, New Bond Street, London. W.— New York & Melbourne.

ALL RIGHTS RESERVED UNDER THE INTERNATIONAL COPYRIGHT ACT. THE RIGHT OF PUBLIC REPRESENTATION OR PERFORMANCE UPON OR BY MEANS OF ANY MECHANICAL INSTRUMENT IS STRICTLY RESERVED. (463.)

SOLO CLARINET In B \flat .

Allegro.

Tempo di Valse (Andantino)

Allegretto.

Flute.
Cor.

Allegretto moderato.

SOLO CLARINET in B \flat .

⑤

mf *f* *mf*

f *p* *mf*

⑥

ff

Allegro.

p

⑦

p

⑧

ff

Tempo di Valse.

mf *rall.* *rit.* *a tempo* *p dolce*

cresc. *p*

SOLO CLARINET in Bb.

mf *p* *rall.* *rall a tempo cresc.*

Allegro. *f* *f* *f* *Brass.*

mp ¹

mp *Cor.* *p* *mp*

mf

f

accel. **J**

Più allegro. *ff*

accel. **K**

accel. *ff₂* *Fine.*

Chappell's Army Journal.

2nd CLARINET in B \flat .

No 337.

"GAIETY ECHOES"
Selection.

IVAN CARYLL & LIONEL MONCKTON.

Allegro Giovale.

(A) L'istesso tempo.

(B)

Tempo di Valse.

Copyright, MCMVIII, by Chappell & Co Ltd.

Chappell & Co Ltd. 50, New Bond Street, London. W.— New York & Melbourne.

ALL RIGHTS RESERVED UNDER THE INTERNATIONAL COPYRIGHT ACT. THE RIGHT OF PUBLIC REPRESENTATION OR PERFORMANCE UPON OR BY MEANS OF ANY MECHANICAL INSTRUMENT IS STRICTLY RESERVED.

2nd CLARINET in Bb.

Moderato.

Allegro.

Tempo di Valse. (Andantino.)

Allegretto.

2nd CLARINET in B \flat .

Allegro moderato.

Allegro.

2nd CLARINET in B \flat .

Tempo di Valse.

Piu Allegro.

"GAIETY ECHOES." Selection.

IVAN CARYLL & LIONEL MONCKTON.

Allegro Giovale.

(A) Listesso tempo.

(B)

Tempo di Valse.

(C)

3rd CLARINET in B \flat .

Moderato.

Allegro.

Tempo di Valse (Andantino.)

Allegretto.

3rd. CLARINET in B \flat .

p *f* *mf*

Allegretto moderato.

p *mf* *f* *mf* *ff*

Allegro.

p *ff*

3rd. CLARINET In B \flat .

Tempo di Valse.

E♭ ALTO SAXOPHONE & ALTO CLARINET.

NO 337.

"GAIETY ECHOES." Selection.

IVAN CARYLL & LIONEL MONCKTON.

Allegro Giovale.

(A) Listesso tempo.

(B)

Moderato.

rall poco a poco

Tempo di Valse.

(C)

Moderato.

Copyright, MCMVIII, by Chappell & Co Ltd. Chappell & Co Ltd. 50, New Bond Street, London. W.— New York & Melbourne.

E♭ ALTO SAXOPHONE & ALTO CLARINET.

Allegro.

mf *f* *p* *p* *f*

Tempo di Valse (Andantino.)

p *cresc.* *dim.* *mf*
rall e dim. rall. molto. *a tempo*
f *ff* *p*

Allegretto.

mf *mp* *p* *f*

Allegretto moderato.

mf *cresc.* *f*
f *p* *mf* *ff*

Allegro.

p 15

E♭ ALTO SAXOPHONE & ALTO CLARINET.

p

(G) *p*

(H) *ff*

Tempo di Valse. *mf*

rall. *rall. a tempo* *p* *mf* *p*

rall. *a tempo* **Allegro.** *p* *f* *f*

p *mf* *mf* *f*

(J) *accel.*

Più Allegro. *ff* **(K)** *2* *3* *4*

5 *accel.* *ff* *Fine.*

B♭ TENOR SAXOPHONE
& BASS CLARINET.

NO 337.

"GAIETY ECHOES"
Selection.

IVAN CARYLL & LIONEL MONCKTON.

Allegro Giovale.

Listesso tempo.

Moderato.

Tempo di Valse.

Moderato.

The fifth system continues the *Moderato* section, marked with a circled 'C'. It features various dynamics including *ff*, *mf*, *f*, and *p*.

Allegro.

Copyright, MCMVIII, by Chappell & Co Ltd.

Chappell & Co Ltd. 50, New Bond Street, London. W.— New York & Melbourne.

ALL RIGHTS RESERVED UNDER THE INTERNATIONAL COPYRIGHT ACT. THE RIGHT OF PUBLIC REPRESENTATION OR PERFORMANCE UPON OR BY MEANS OF ANY MECHANICAL INSTRUMENT IS STRICTLY RESERVED.

B \flat TENOR SAXOPHONE & BASS CLARINET.

Tempo di Valse. (Andantino.)

B \flat TENOR SAXOPHONE & BASS CLARINET.

E♭ TRUMPETS.

NO 337.

"GAIETY ECHOES." Selection.

IVAN CARYLL & LIONEL MONCKTON.

Allegro Giovale.

(A) Listesso tempo.

Moderato.

Tempo di Valse.

Moderato.

Copyright, MCMVIII, by Chappell & C^o Ltd.

Chappell & C^o Ltd. 50, New Bond Street, London. W.— New York & Melbourne.

(463)

E♭ TRUMPETS.

Allegro. 34

Tempo di Valse. (Andantino.) 16

rall. 2 7 *a tempo* *p*

Allegretto. 1

Allegretto moderato. 2

Allegretto moderato. 2

Allegro. 31

E♭ TRUMPETS.

(G) 16 (H) *ff*

Tempo di Valse. 3 1 *rall.*

Allegro. 2 23 3 2 *rall. a tempo rall. a tempo mf*

29

(J) *accel.* *cresc.*

Più Allegro. *ff*

(K)

accel. *ff* *Fine.*

1st. CORNET In B \flat .

N $^{\circ}$ 337.

"GAIETY ECHOES"
Selection.

IVAN CARYLL & LIONEL MONCKTON.

Allegro Giovale.

Copyright, MCMVIII, by Chappell & C $^{\circ}$ Ltd.

Chappell & C $^{\circ}$ Ltd. 50, New Bond Street, London. W.— New York & Melbourne.

(463)

ALL RIGHTS RESERVED UNDER THE INTERNATIONAL COPYRIGHT ACT. THE RIGHT OF PUBLIC REPRESENTATION OR PERFORMANCE UPON OR BY MEANS OF ANY MECHANICAL INSTRUMENT IS STRICTLY RESERVED.

1st. CORNET in B \flat .

1st. CORNET in B \flat .

1st. CORNET in B♭.

① *ff*

Allegro.
Solo.
p

1 ① 16 ② *ff*

Tempo di Valse.
3 *rall.* *rall.* *a tempo* *rall.* *a tempo*
1 2 23 3 2

Allegro.
Soli.
mf *cresc.* *f*

9 *Solo.* *p* 4 *Solo.* *p* 2

p

Tutti. *f* *accel* ③

cresc.

Più Allegro. *ff*

ff ④

accel. *ff* *Fine.*

2nd CORNET In B \flat .

NO 337.

GAIETY ECHOES.

Selection.

IVAN CARYLL & LIONEL MONCKTON.

Allegro Giovale.

(A) *L'istesso tempo.*

Moderato.

Tempo di Valse.

Moderato.

Copyright, MCMVIII, by Chappell & C^o Ltd.
Chappell & C^o Ltd. 50, New Bond Street, London. W.— New York & Melbourne.

2nd CORNET in Bb.

p *mf*

Allegro. 25 6

p *f*

Tempo di Valse. (Andantino.)

p

cresc. *dim.* *mf* *f*

cresc. *ff* *rall e dim.* *p* *molto rall.* *a tempo* 5 *p* *f*

(D) Allegretto.

p *p*

p *p* *Soli.*

Soli.

f

Allegro moderato. 2 *Soli.* **(E) 2nd Cl.**

p *p*

f 8 *f*

2nd CORNET in Bb.

(F) *ff*

Allegro. 23

1 (G) 16 (H) *pp* *ff*

Tempo di Valse. *rall.* 1 *a tempo* *rall.* *a tempo* *Allegro.* *p* *p* *rall.* 23 3 2 *mf* *Soli.*

17 *f* *p*

2 1 *p* *p* *f*

(J) *accel.* *cresc.*

Più Allegro. *ff*

(K)

accel. *ff* *Fine.*

1st & 2nd HORNS In E♭.

NO 337.

"GAIETY ECHOES." Selection.

IVAN CARYLL & LIONEL MONCKTON.

Allegro Giovale.

Moderato.

Tempo di Valse.

Copyright, MCMVIII, by Chappell & Co Ltd.

Chappell & Co Ltd. 50, New Bond Street, London. W.— New York & Melbourne.

ALL RIGHTS RESERVED UNDER THE INTERNATIONAL COPYRIGHT ACT. THE RIGHT OF PUBLIC REPRESENTATION OR PERFORMANCE UPON OR BY MEANS OF ANY MECHANICAL INSTRUMENT IS STRICTLY RESERVED.

1st & 2nd HORNS in Eb.

Allegro.

Soli.

Tempo di Valse (Andantino.)

Allegretto.

1st & 2nd HORNS in Eb.

p *f* *mf*

Allegretto moderato.

mf *f* *p* *ff*

Allegro.

p *p* *ff*

1st & 2nd HORNS in E♭.

Tempo di Valse.

"GAIETY ECHOES"

Selection.

IVAN CARYLL & LIONEL MONCKTON.

Allegro Giovale.

(A) L'istesso tempo.

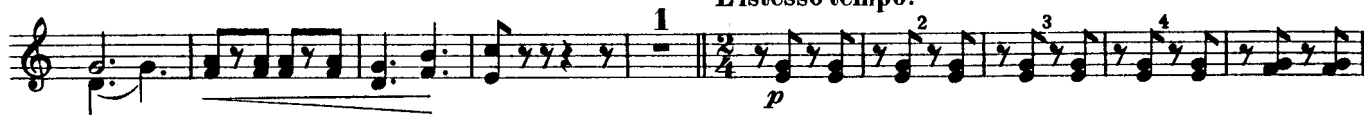

Moderato.

Tempo di Valse.

(C) Moderato.

Copyright, MCMVIII, by Chappell & Co Ltd.

Chappell & Co Ltd. 50, New Bond Street, London. W.— New York & Melbourne.

ALL RIGHTS RESERVED UNDER THE INTERNATIONAL COPYRIGHT ACT. THE RIGHT OF PUBLIC REPRESENTATION OR PERFORMANCE UPON OR BY MEANS OF ANY MECHANICAL INSTRUMENT IS STRICTLY RESERVED.

3rd & 4th HORNS In Eb.

Allegro.

Tempo di Valse. (Andantino.)

ⓓ Allegretto.

Allegretto moderato.

Allegro.

3rd & 4th HORNS in E♭.

Tempo di Valse.

Allegro.

J

Più Allegro.

K

No 337.

1st TROMBONE.

"GAIETY ECHOES"

Selection.

IVAN CARYLL & LIONEL MONCKTON.

Allegro Giovale.

L'istesso tempo.

Tempo di Valse.

Moderato.

Copyright, MCMVIII, by Chappell & Co Ltd. Chappell & Co Ltd. 50, New Bond Street, London. W.— New York & Melbourne.

ALL RIGHTS RESERVED UNDER THE INTERNATIONAL COPYRIGHT ACT. THE RIGHT OF PUBLIC REPRESENTATION OR PERFORMANCE UPON OR BY MEANS OF ANY MECHANICAL INSTRUMENT IS STRICTLY RESERVED.

1st TROMBONE.

mf

Allegro.

25 6 *p* *p* *f*

Tempo di Valse. (Andantino.)

p

mf *f*

ff *rall. e dim.* *p* *rall. molto* *a tempo* *p* *cresc.* *f* 5

Allegretto.

1 1 *p* *p*

1 4 2 *p* *p* *p*

1 3 1 *p* *p* *f*

Allegretto moderato.

4 3 3 8 *f* *f* *ff* (E) (F)

Allegro.

15

1st TROMBONE.

3rd Horn or Barit. 4 1

p *pp* *cresc.*

Ⓒ 16 Ⓓ

ff

Tempo di Valse. 3 1

rall.

Allegro. 2 23 3 2 # #

rall. *a tempo* *rall.* *a tempo mf* *cresc.*

Solo. 9

f *p*

4 2

p *p*

3

p *f*

Ⓙ

accel. *cresc.*

b b b b b b b b b b

p *p*

Più Allegro. ff

ff

Ⓚ

ff marcato

b b b b b b b b b b

accel. *ff₂* *Fine.*

2nd TROMBONE.

NO 337.

"GAIETY ECHOES"
Selection.

IVAN CARYLL & LIONEL MONCKTON.

Allegro Giovale.

(A) L'istesso tempo.

Moderato.

Tempo di Valse.

(C) Moderato.

Copyright, MCMVIII, by Chappell & Co Ltd.

Chappell & Co Ltd. 50, New Bond Street, London. W.— New York & Melbourne.

ALL RIGHTS RESERVED UNDER THE INTERNATIONAL COPYRIGHT ACT. THE RIGHT OF PUBLIC REPRESENTATION OR PERFORMANCE UPON OR BY MEANS OF ANY MECHANICAL INSTRUMENT IS STRICTLY RESERVED.

2nd TROMBONE.

2
mf

Allegro

25 6
p p-f

Tempo di Valse. (Andantino.)

p

mf f

ff rall. e dim. p molto rall. a tempo p f

(D) Allegretto.

1 1
p p

1 4 2
p p

1 3 1
p p f

Allegretto moderato.

4 (E) 3 3 8 (F)
f f ff

Allegro. 23

2nd TROMBONE.

Tempo di Valse.

Allegro.

Più Allegro.

BASS TROMBONE.

"GAIETY ECHOES."

Selection.

IVAN CARYLL & LIONEL MONCKTON.

Allegro Giovale.

Moderato.

Copyright, MCMVIII, by Chappell & Co Ltd.

Chappell & Co Ltd. 50, New Bond Street, London. W.— New York & Melbourne.

ALL RIGHTS RESERVED UNDER THE INTERNATIONAL COPYRIGHT ACT. THE RIGHT OF PUBLIC REPRESENTATION OR PERFORMANCE UPON OR BY MEANS OF ANY MECHANICAL INSTRUMENT IS STRICTLY RESERVED.

BASS TROMBONE.

Allegretto.

25 6

Tempo di Valse. (Andantino.)

rall. e dim. a tempo 5

(D) Allegretto.

Allegretto moderato.

4 (E) 3 3 8 (F)

Allegro. 23

BASS TROMBONE.

1 **G** 16 **H**

Tempo di Valse. *a tempo* *rall.*

3 *rall.* 1 2 2 3

a tempo 2 **Allegro.** 1

17 2 3

J *accel* *cresc.*

Più Allegro. *ff*

K *ff marcato*

accel. *ff* *Fine.*

BARITONE In B \flat .

N $^{\circ}$ 337.

GAIETY ECHOES.

Selection.

IVAN CARYLL & LIONEL MONCKTON.

Allegro Giovale.

(A) *L'istesso tempo.*

Moderato.
4th Horn.

Tempo di Valse.

(C) *Moderato.*

Allegro.

Copyright, MCMVIII, by Chappell & C $^{\circ}$ Ltd.

Chappell & C $^{\circ}$ Ltd. 50, New Bond Street, London. W.— New York & Melbourne.

ALL RIGHTS RESERVED UNDER THE INTERNATIONAL COPYRIGHT ACT. THE RIGHT OF PUBLIC REPRESENTATION OR PERFORMANCE UPON OR BY MEANS OF ANY MECHANICAL INSTRUMENT IS STRICTLY RESERVED.

BARITONE in Bb.

Tempo di Valse (Andantino).

2nd. Tromb.

p *cresc.* *rall e dim.*

D Allegretto.

Euph.

mf *mp* *cresc.*

Allegretto moderato.

E Solo.

p *f* *mp*

F

Allegro.

3rd. Horn.

p *cresc.* *Allegro.* 5 6 **G** 6

BARITONE in B \flat .

7 II

Tempo di Valse. 3rd. Horn.

Allegro.

Solo. 1

Tromb. p

Solo. 2

J accel. cresc.

Piu Allegro. ff

K ff marcato.

accel. ff^z Fine.

EUPHONIUM.

NO 337.

"GAIETY ECHOES."

Selection.

IVAN CARYLL & LIONEL MONCKTON.

Allegro giovale.

ff

A Listesso tempo.

dim. p

cresc. mp

B ff

Barit. Solo.

mf mf rall. p

Moderato.

rall. poco a poco Tempo di Valse.

C ff

Copyright, MCMVIII, by Chappell & Co Ltd.

Chappell & Co Ltd. 50, New Bond Street, London. W.— New York & Melbourne.

ALL RIGHTS RESERVED UNDER THE INTERNATIONAL COPYRIGHT ACT. THE RIGHT OF PUBLIC REPRESENTATION OR PERFORMANCE UPON OR BY MEANS OF ANY MECHANICAL INSTRUMENT IS STRICTLY RESERVED.

EUPHONIUM.

Moderato.

Allegro.

Tempo di Valse (Andantino.)

Allegretto.

EUPHONIUM.

p *p* **1 Solo**

f

mf **Allegretto moderato.**

(E) *p* *mf* *f* *mf*

f *p* *mf* *cresc.* **(F)** *ff*

Allegro. *p*

cresc. **(G)** *p*

(H) *ff*

Tempo di Valse. *mf* *rall.*

EUPHONIUM.

Solo. a tempo
rall. p dolce mf cresc.

p mf p p
rall.

a tempo cresc. f f
Solo. Allegro. Tromb.

Barit. p

Barit.

Bass? p mf f

accel. cresc. f

Più allegro. ff

ff marcato

accel. ff Fine.

ⓐ ⓑ

BASSES.

Nº 337.

"GAIETY ECHOES."

Selection.

IVAN CARYLL & LIONEL MONCKTON.

Allegro Giovale.

(A) *Allegro* *Tempo*.

Section A is marked with a circled 'A' and the tempo instruction *Allegro Tempo*. It is written in bass clef with a key signature of two flats and a 2/4 time signature. The dynamics range from piano (*p*) to mezzo-forte (*mp*) and then to fortissimo (*ff*). The melody is primarily eighth notes. It includes a *cresc.* (crescendo) marking and ends with a double bar line and a first ending bracket over the final two measures.

(B)

Section B is marked with a circled 'B' and is written in bass clef with a key signature of two flats and a 2/4 time signature. The melody consists of eighth notes. It concludes with a triplets of eighth notes followed by a first ending bracket over the final two measures, which are marked *rall.* (rallentando).

Copyright, MCMVIII, by Chappell & C^o Ltd.

Chappell & C^o Ltd. 50, New Bond Street, London. W.— New York & Melbourne.

(463)

BASSES.

Moderato.

Tempo di Valse.

Ⓢ Moderato.

Allegro.

Tempo di Valse. (Andantino.)

molto rall. a tempo

Ⓣ Allegretto.

BASSES.

p a tempo
mf cresc. p
p **1** *rall.*
a tempo **Allegro.** **1**
cresc. f
mf **2**
f
(J) *accel. cresc.*
Più allegro. *ff*
(K) *ff marcato*
accel. *ff* *Fine.*

"GAIETY ECHOES"

Selection.

IVAN CARYLL & LIONEL MONCKTON.

Allegro Giovale.

(A) L'istesso tempo.

Moderato.

Tempo di Valse.

rall. Castagnetts.

Copyright, MCMVIII, by Chappell & Co Ltd.

Chappell & Co Ltd. 50, New Bond Street, London. W.— New York & Melbourne.

ALL RIGHTS RESERVED UNDER THE INTERNATIONAL COPYRIGHT ACT. THE RIGHT OF PUBLIC REPRESENTATION OR PERFORMANCE UPON OR BY MEANS OF ANY MECHANICAL INSTRUMENT IS STRICTLY RESERVED.

DRUMS.

F
ff

Allegro.
 31 **G** 16 **H**
ff

Tempo di Valse.
 3 1 2 4 Tri.
rall. rall. a tempo

Allegro. s.D.
 8 3 4 2
rall. a tempo f

17 Tri. 10

J
accel.

2 3 4
cresc.

Piu Allegro.
ff

K
 Cym.

Cym. *ff accel.* *ff* *Fine.*