

# Solo B $\flat$ Cornet. "French Comedy"

(Conductor.)

C. Fischer's Edition.

## Overture.

KÉLER-BÉLA.

arr. by V. F. Safranek.

Universal  
Band 3<sup>rd</sup>.

All<sup>o</sup> maestoso.

839. *ff*

Clar. *p*

*p* And<sup>te</sup> molto sostenuto. Clar. 2<sup>nd</sup> Clar. *mf* *p* *fp* *pp*

1<sup>st</sup> Clar. *pp* *p*

Clar. *p* *mf* *f* *rit.* *a tempo* *p*

Clar. *pp* *p* Clar. tremolo. Bar. Bar.

# Solo B $\flat$ Cornet.

All $\textcircled{v}$  vivace.

Bass.

# Solo B $\flat$ Cornet.

Cor. Clar.

*f* *p* *poco -*

*a - poco rall.*  
*a tempo*

*p* *ff*

*p* *ff*

*p*

*ff*

*ff*

*ff*

*ff*

Cornets & Trumpets. Clar.

*p* *p*

*a tempo*  
*rit.* *p* *f*

*p* *f* *ff* 2nd

*Più mosso.* *rit.*  
*p* *f*

*ff* *p*

*ff*

*p*

*ff*

# "French Comedy"

1<sup>ST</sup> Cornet in B $\flat$ .

Overture.

KÉLER-BÉLA.

arr. by V. F. Safranek.

Universal  
Band Pl.

All $\textcircled{9}$  maestoso.

839.

*ff*

*p*

*And $\textcircled{te}$  molto sostenute.*

*mf* *p*

*p* *pp* *p* *mf* *f*

*a tempo*

*rit.* *p* *pp*

*pp* *p*

*All $\textcircled{9}$  vivace.*

*ff*

*p* *p*

*f* *p* *rall.* *p*

*a tempo.*

# 1<sup>ST</sup> Cornet in B $\flat$ .

1

*f*

2

*p*

*f*

2

*p*

*f*

*p*

*p*

*a tempo 15*

*rit.*

*f*

*rit.*

*Più mosso.*

*p*

*f*

*ff*

*p*

*ff*

*p*

*ff*

# "French Comedy"

1

2<sup>ND</sup> Cornet in B $\flat$ .

Overture.

KÉLER-BÉLA.

arr. by V. F. Safranek.

Universal  
Band J'l.

All<sup>o</sup> maestoso.

839.

*ff*

*p*

*mf*

*p*

*pp*

*pp*

*p*

*And<sup>te</sup> molto sostenuto.*

*All<sup>o</sup> vivace.*

*ff*

*p*

*f*

*p*

*a tempo*

*rall.*

*p*

2<sup>ND</sup> Cornet in Bb.

*p*

*f*

*p* *f*

*a tempo* *p* *rit.*

16 2 3 4 5 6

7 8 9 10 11 *rit.*

*Più mosso.* 1 *p*

*f*

*ff* *p*

*ff*

*ff* *p*

*ff*

# "French Comedy"

3<sup>RD</sup> & 4<sup>TH</sup> B $\flat$  Cornets  
or Trumpets.

Overture.

KÉLER-BÉLA.

arr. by V. F. Safranek.

Universal All<sup>o</sup> maestoso.  
Band Pl.

839.

*ff*

*3<sup>rd</sup>* *3<sup>rd</sup>* *1*

*p* *p* *f*

*Andte molto sostenuto.* *a tempo*

*3* *26* *p* *mf* *f* *rit.* *p*

*pp* *p* *pp* *p*

*6* *All<sup>o</sup> vivace.* *3* *f*

*p* *4* *6* *f*

*p* *3* *a tempo* *f*

*rall.* *p*

*1* *5* *ff*

*1* *p* *ff*

*p* *p*

*ff* *p*

20

*f* *a tempo* 15

*rit.* *f*

2 3 4 2 3 4 *rit.*

*ff* *a tempo*

*f* *rall.* *p*

5 4

*f* *f* *p*

31

2 3 4 2 3 4

*Più mosso.* *2nd Cor.*

*rit.* *p* *f*

*ff* *ff* *f*

# "French Comedy"

1<sup>ST</sup> Alto.

Overture.

KÉLER-BÉLA.

arr. by V. F. Safranec...

Universal  
Band J'l.

All<sup>o</sup> maestoso.

839.

*ff*

*p*

*Andte molto sostenuto.*  
*p* *mf* *p*

*pp* *p* *pp* *p*

*pp* *p* *pp* *p* *mf*

*rit. a tempo*  
*f* *p* *pp* *p*

*pp* *pp*

*All<sup>o</sup> vivace.*  
*f* *p*

*f* *prall.*

1<sup>ST</sup> Eb Alto.

*a tempo*

*p*

*ff*

*p*

*ff*

*p*

*f*

*p*

*ff*

2 *1<sup>ST</sup> Bb Clar.*

*p*

2 3 4 5 6 7

*f*

*a tempo*

*rit.*

*p*

*f*

*f*

*a tempo*

*rit.*

*f*

*f*

*a tempo*

*rit.*

*f*

*2<sup>ND</sup> Clar.*

*p*

*poco a poco.*

*rall.*

*a tempo*

*p*

# "French Comedy"

2<sup>ND</sup> E♭ Alto.

Overture.

KÉLER-BÉLA.

arr. by V. F. Safranek.

Universal  
Band Pt.

All<sup>o</sup> maestoso.

839.

*ff*

*p*

*Andte molto sostenuto.*

*mf* *fp* *p*

*pp* *p* *pp* *p*

*pp* *p* *mf*

*rit. a tempo*

*f* *p* *pp* *p*

*pp* *p*

*All<sup>o</sup> vivace.*

*f* *p*

*p*

*f* *p* *rall.*

2ND Eb Alto.

*a tempo*  
*p*

*ff* *p*

*ff* *p* *f* *ff*

*ff* *2* *2nd Clar. 2* *3* *4* *5* *6* *7* *f*

*a tempo* *rit.* *f* *p*

*a tempo* *rit.* *ff* *1*

*3rd Clar.* *a tempo* *p*

*poco a poco rall.*

# "French Comedy"

3RD & 4TH Eb Altos.

Overture.

KÉLER-BÉLA.

arr. by V. F. Safranek.

Universal  
Band Pt.

All<sup>o</sup> maestoso.

839.

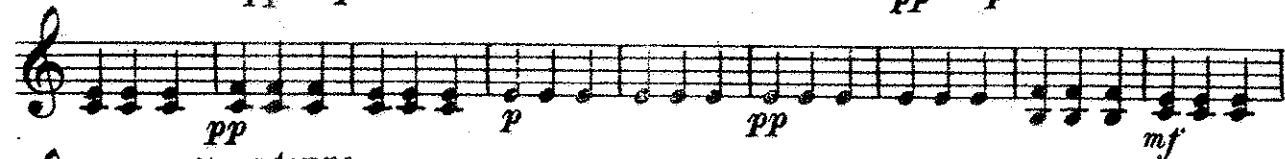
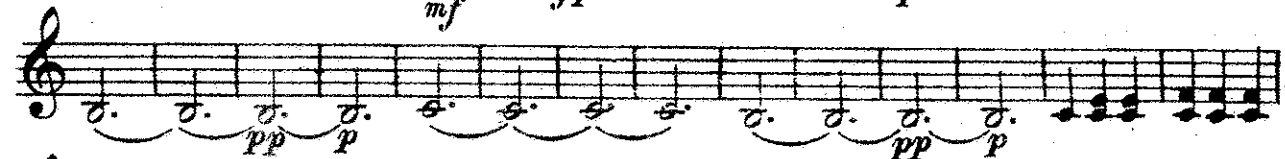
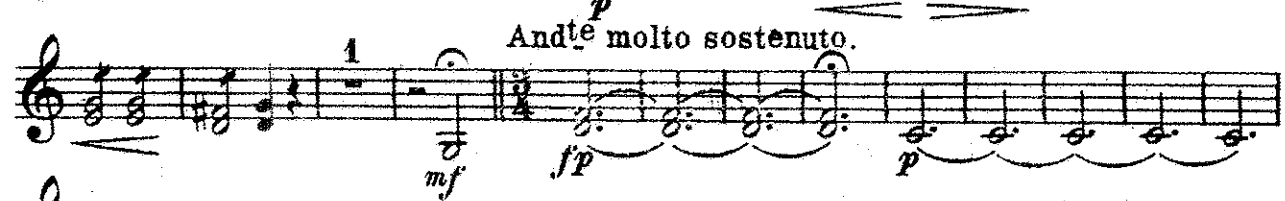

3RD & 4TH Eb Altos.

*a tempo*  
*p*  
*ff*  
*p*  
*p* 2 3 4 *f* *p*  
*ff*  
2 20  
*f* 2 3 4 5 6 7 8 9 10 11 *rit.*  
*a tempo* 1 *p* 2 3 4 5 6 7 8 9 *p* 10 11  
*a tempo* *rit.* *ff* 10  
*a tempo*

# "French Comedy"

1<sup>ST</sup> & 2<sup>ND</sup> Trombones. Overture.

KÉLER-BÉLA.  
arr. by V. F. Safranek.

Universal All<sup>o</sup> maestoso.  
Band J<sup>l</sup>.

839.

*ff*

*Andte molto sostenuto.*

*a tempo*

*All<sup>o</sup> vivace*

1<sup>st</sup> 2<sup>nd</sup>

*f* *rit.* *p* *pp* *p* *p*

12 5 19 20

*ff* *ff* *ff* *ff*

*p* *p* *p* *p* *p* *p*

*rit.*

# "French Comedy"

3<sup>RD</sup> Trombone.

Overture.

KÉLER-BÉLA.

arr. by V. F. Safranek.

Universal  
Band 3<sup>rd</sup>.

All<sup>o</sup> maestoso.

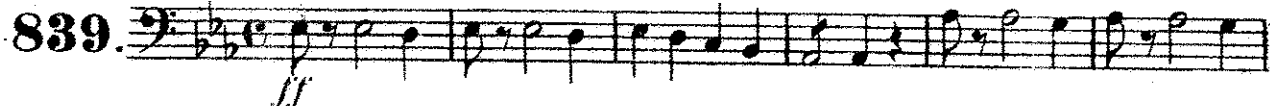
839. 

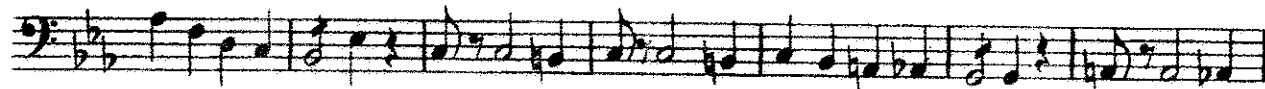

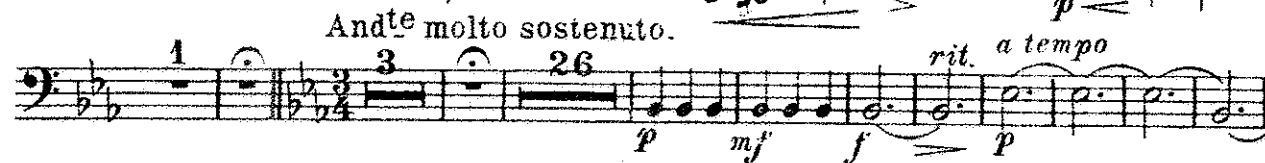
And<sup>te</sup> molto sostenuto. 

All<sup>o</sup> vivace. 

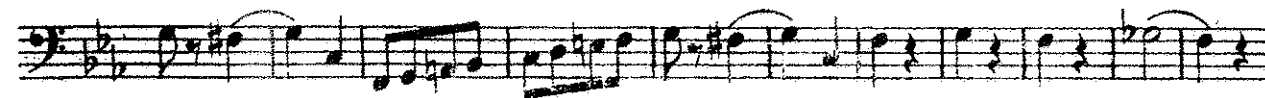
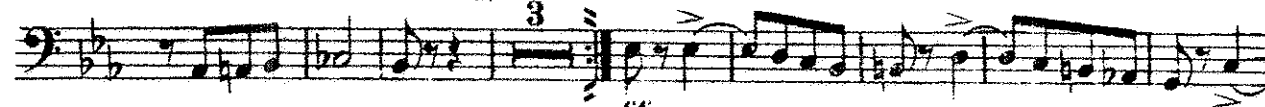

*f*

*a tempo*  
*rit. ff*

9  
*rall.*  
*a tempo 4*

8

*ff*

4  
*ff*

12  
*rit. a tempo 17*

*ff*  
*Più mosso. 7*  
*rit.*

*f*

*ff*  
*p*

2 3 4

*p*

*ff*

# 1ST & 2ND Trombones "French Comedy"

or Tenors 

Overture.

KÉLER-BÉLA.

arr. by V.F. Safranek.

Universal  
Band 77.

All<sup>o</sup> maestoso.

839.

ff

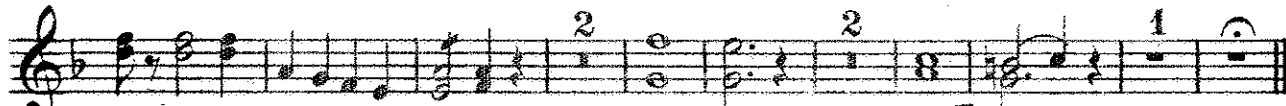

2 2 1

p

And<sup>te</sup> molto sostenuto.

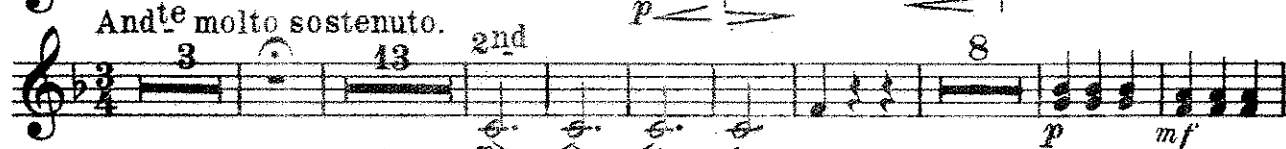

3 13 2<sup>nd</sup> 8

a tempo p mf

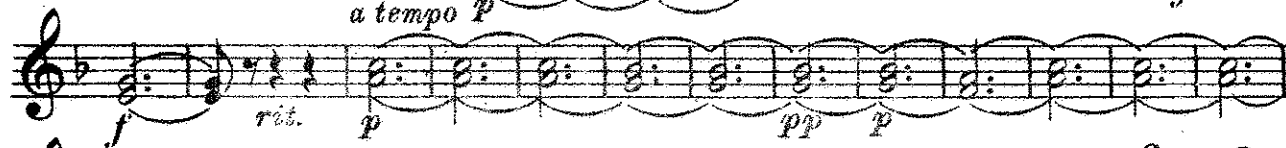

f rit. p pp p

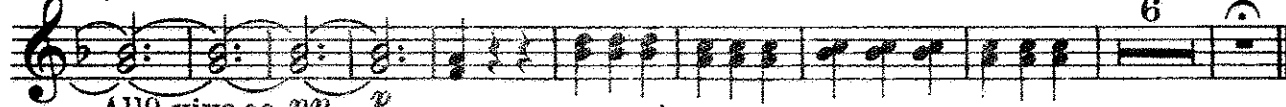

6

p

All<sup>o</sup> vivace.

1<sup>st</sup> 2<sup>nd</sup> 3

f p

12 5 19

ff

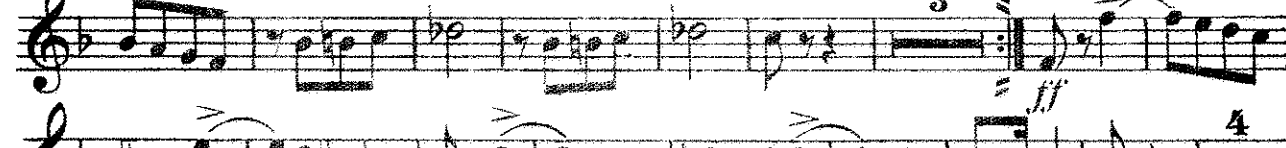

3

ff

p ff

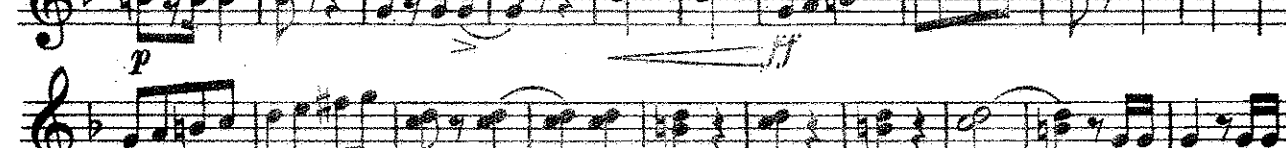

p

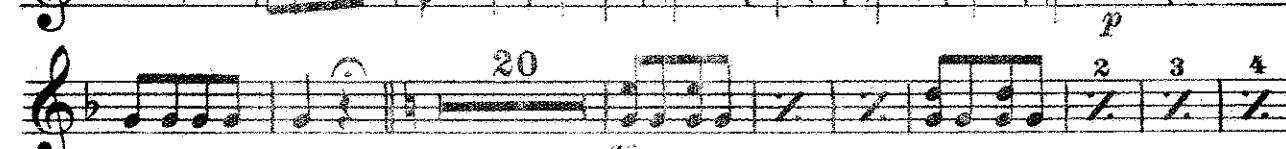

20 2 3 4

p

ff p rit.

2 a tempo 15

*f* *ff* *a tempo* 2 3 4

*rit.* *ff* 3

2 3 4 1 2nd *p*

*a tempo* *poco a poco.* *rall.*

19 *ff* 4

4 *ff*

4 *ff*

14 1 18 *rit.* *ff* *piu mosso.* *rit.* 7

*p* 4 *ff*

*ff*

3<sup>RD</sup> Trombone  
or B $\flat$  Bass 

# "French Comedy"

Overture.

KÉLER-BÉLA  
arr. by V. F. Safranek.

Universal  
Band J'i. *All<sup>o</sup> maestoso.*

839. 

10275-44  $\frac{1}{2}$

Baritone  "French Comedy"  
Overture.

KELER-BÉLA.  
arr. by V. F. Safranek.

Universal  
Band 7<sup>l</sup>. *All<sup>o</sup> maestoso.*

839. 

*And<sup>te</sup> molto sostenuto.*

*All<sup>o</sup> vivace.*

# Baritone

*f* *p* *p* *rall.* *p*

*p*

*p* *ff*

*p*

*p*

*ff* *ff*

*ff*

3 1st *p*

*ff*

*ff*

*a tempo* *rit.* *p*

*p* *f* *ff*

*ff*

*rit.*

*a tempo*  

10 *rall.* *a tempo* *p*  

14 *rit.* *a tempo* *p*  

# Baritone 9: "French Comedy"

## Overture.

KELER-BÉLA.  
arr. by V. F. Safranek.

Universal  
Band No.  
839. *Allo maestoso.*

*sf*

*p*

*Andte molto sostenuto.*

*p*

*mf*

*a tempo*

*p*

*mf*

*f*

*Allo vivace.*

*f*

*p*

Baritone 9:

*a tempo*

Baritone

# "French Comedy"

Basses.

Overture.

KÉLER-BÉLA.

arr. by V. F. Safranek.

Universal  
Band 3<sup>rd</sup>.

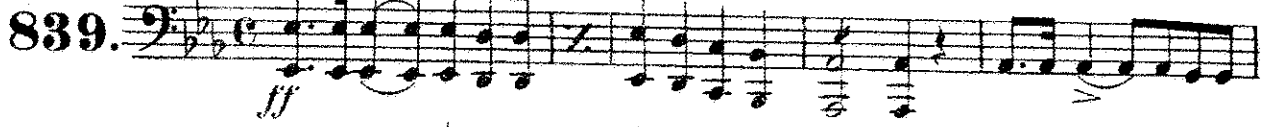

All<sup>o</sup> maestoso.

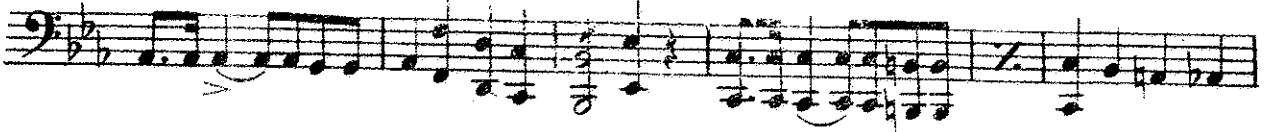
839. 

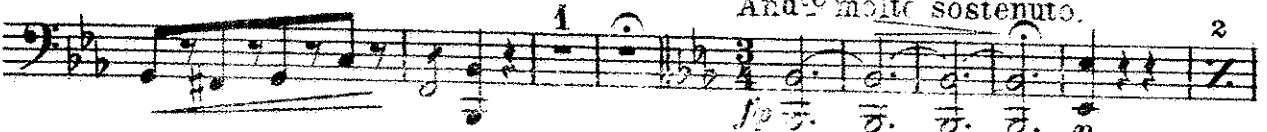

*And<sup>te</sup> molto sostenuto.*

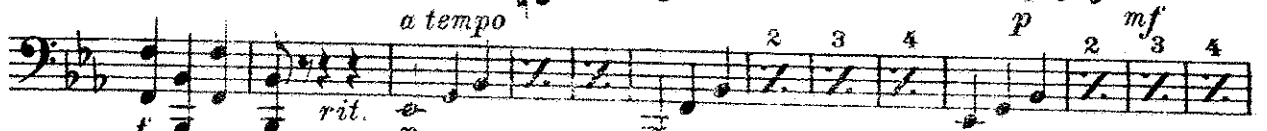
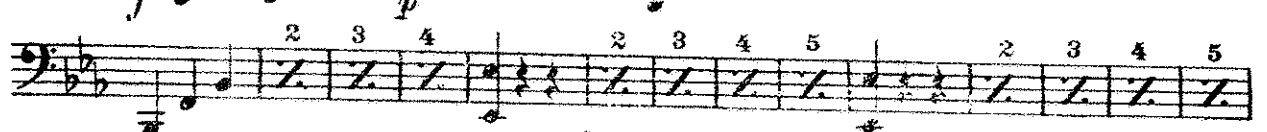

*a tempo*

All<sup>o</sup> vivace.

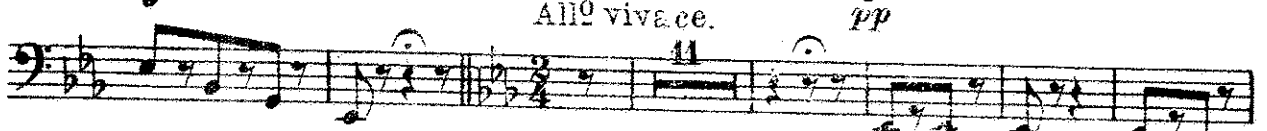

*Tutti.*

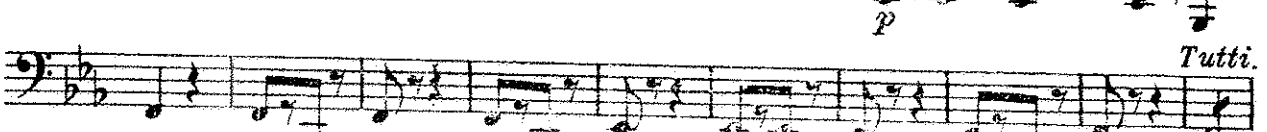

*a tempo*

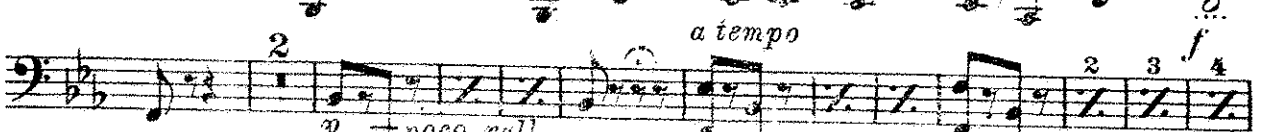

*poco rall.*

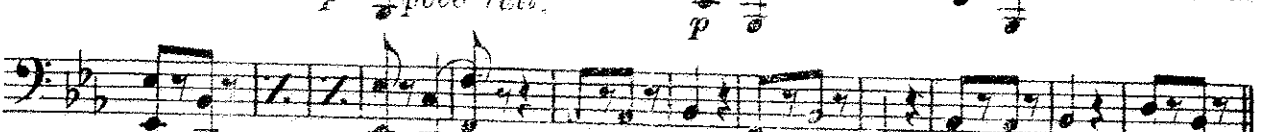

Basses

*ff* *p*

*ff* *p*

*ff* *p*

*ff* *2*

*p* 2 3 4 5 6 7 2 3 4

*ff*

*a tempo* *rit.*

*p* 2 3 4 2 3 4 2 3 4 1

*ff* *a tempo* *rit.*

*ff*

2 3 4

1 1 1 1 1

*poco - a - poco rall.*

Basses.

*a tempo*

*p* *ff* *p* *ff* *p* *ff* *p* *ff* *p* *ff* *p* *ff* *p* *ff* *p* *ff*

*a tempo* *rit.* *Più mosso.*

Handwritten annotations: 1, 2, 3, 4, 5

**Drums.**

# "French Comedy"

Overture.

KELER-BELA.  
arr. by V. F. Safranek.

Universal  
Band Pt.

All<sup>o</sup> maestoso.

839.

ff

And<sup>te</sup> molto sostenuto

2 2

1 3 29 26

p

All<sup>o</sup> vivace.

7 11

5

rall.

stempo

pTrgl.

1 3

Drs.

14

2 4 Trgl.

Trgl.

Dr.

f

atempo

14

S. Dr. Trgl. Dr.

*ff* *rit.* 10

*a tempo*  
*p* Trgl.

1 3

3 8

2 14 1 6

4 2 3 4

5 6 7 8 9 10 11 12 13 14 15 16 17 18

*Piu mosso.* *rit.*

7

6

2 3 4

2 3 4