

THE FREE LANCE MARCH

On to Victory, p. 2

Score

8

Sop. Cor.

Solo Cor.

Rep. Cor.

2/3 Cor.

Flug.

Solo/1st Hn.

2nd Hn.

Bar.

1-2Trb.

B. Trb.

Euph.

E♭ Bass

BB♭ Bass

Drms.  
Cym.

THE FREE LANCE MARCH

On to Victory, p. 3

Score

15

Sop. Cor.

Solo Cor.

Rep. Cor.

2/3 Cor.

Flug.

Solo/1st Hn.

2nd Hn.

Bar.

1-2Trb.

B. Trb.

Euph.

E♭ Bass

BB♭ Bass

Drms.  
Cym.

1.

2.

THE FREE LANCE MARCH

On to Victory, p. 4

Score

**B**

This musical score is for the piece 'The Free Lance March', specifically the section 'On to Victory, p. 4'. It is a full orchestration for a brass band, featuring the following instruments and parts:

- Sop. Cor.** (Soprano Cornet): Treble clef, playing a melodic line with a *ff* dynamic.
- Solo Cor.** (Solo Cornet): Treble clef, playing a melodic line with a *ff* dynamic.
- Rep. Cor.** (Repetitive Cornet): Treble clef, playing a melodic line with a *ff* dynamic.
- 2/3 Cor.** (2nd and 3rd Cornets): Treble clef, playing a rhythmic accompaniment.
- Flug.** (Flugelhorn): Treble clef, playing a melodic line with a *ff* dynamic.
- Solo/1st Hn.** (Solo/1st Horn): Treble clef, playing a rhythmic accompaniment with a *ff* dynamic.
- 2nd Hn.** (2nd Horn): Treble clef, playing a rhythmic accompaniment with a *ff* dynamic.
- Bar.** (Baritone): Treble clef, playing a melodic line with a *ff* dynamic.
- 1-2 Trb.** (1st and 2nd Trumpets): Treble clef, playing a rhythmic accompaniment with a *ff* dynamic.
- B. Trb.** (Baritone Trumpet): Bass clef, playing a rhythmic accompaniment.
- Euph.** (Euphonium): Treble clef, playing a melodic line with a *ff* dynamic.
- E♭ Bass** (E-flat Bass): Treble clef, playing a rhythmic accompaniment with a *ff* dynamic.
- BB♭ Bass** (B-flat Bass): Treble clef, playing a rhythmic accompaniment with a *ff* dynamic.
- Drms. Cym.** (Drums/Cymbals): Percussion staff, playing a rhythmic pattern with a *ff* dynamic.

THE FREE LANCE MARCH

On to Victory, p. 5

Score

29

C

THE FREE LANCE MARCH

On to Victory, p. 6

Score

36

Sop. Cor.

Solo Cor.

Rep. Cor.

2/3 Cor.

Flug.

Solo/1st Hn.

2nd Hn.

Bar.

1-2Trb.

B. Trb.

Euph.

E♭ Bass

BB♭ Bass

Drms.  
Cym.

THE FREE LANCE MARCH

On to Victory, p. 7

Score

43

THE FREE LANCE MARCH

On to Victory, p. 8

Score

50 D TRIO

THE FREE LANCE MARCH

On to Victory, p. 9

Score

57

This musical score page includes the following parts and dynamics:

- Sop. Cor.**: *fz*, *fz*, *p*
- Solo Cor.**: *fz*, *fz*, *p*
- Rep. Cor.**: *fz*, *fz*, *p*
- 2/3 Cor.**: *fz*, *fz*, *p*
- Flug.**: *fz*, *fz*, *p*
- Solo/1st Hn.**: *fz*, *fz*, *p*
- 2nd Hn.**: *fz*, *fz*, *p*
- Bar.**: *fz*, *fz*, *p*
- 1-2 Trb.**: *fz*, *fz*, *p*
- B. Trb.**: *fz*, *fz*, *p*
- Euph.**: *fz*, *fz*, *p*
- E♭ Bass**: *fz*, *fz*, *p*
- BB♭ Bass**: *fz*, *fz*, *p*
- Drms. Cym.**: *fz*, *fz*, *p*

THE FREE LANCE MARCH

On to Victory, p. 10

Score

64

**E**

Sop. Cor. *p*

Solo Cor. *p*

Rep. Cor. *p*

2/3 Cor. *p*

Flug. *p*

Solo/1st Hn. *p*

2nd Hn. *p*

Bar. *p*

1-2Trb. *p*

B. Trb. *p*

Euph. *p*

E♭ Bass *p*

BB♭ Bass *p*

Drms. *p*

Cym. *p*

THE FREE LANCE MARCH

On to Victory, p. 11

Score

71

- Sop. Cor.** (Soprano Cornet): Melodic line with eighth-note patterns.
- Solo Cor.** (Solo Cornet): Melodic line, similar to the Soprano Cornet.
- Rep. Cor.** (Repetitive Cornet): Rhythmic accompaniment with eighth notes.
- 2/3 Cor.** (2nd/3rd Cornet): Rhythmic accompaniment with eighth notes.
- Flug.** (Flugelhorn): Rhythmic accompaniment with eighth notes.
- Solo/1st Hn.** (Solo/1st Horn): Rhythmic accompaniment with eighth notes.
- 2nd Hn.** (2nd Horn): Rhythmic accompaniment with eighth notes.
- Bar.** (Baritone): Melodic line with a long note in the first half of the measure.
- 1-2Trb.** (1st/2nd Trombone): Rhythmic accompaniment with eighth notes.
- B. Trb.** (Bass Trombone): Rhythmic accompaniment with eighth notes.
- Euph.** (Euphonium): Melodic line with a long note in the first half of the measure.
- E♭ Bass** (E-flat Bass): Melodic line with a long note in the first half of the measure.
- BB♭ Bass** (B-flat Bass): Melodic line with a long note in the first half of the measure.
- Drms. Cym.** (Drums/Cymbals): Percussive accompaniment with a steady eighth-note pattern.

THE FREE LANCE MARCH

On to Victory, p. 12

Score

78

This musical score page, numbered 78, is for 'The Free Lance March' and is part of the 'On to Victory' collection, page 12 of the score. The score is arranged for a large band and includes the following parts:

- Sop. Cor. (Soprano Cornet)
- Solo Cor. (Solo Cornet)
- Rep. Cor. (Repetitive Cornet)
- 2/3 Cor. (2/3 Cornet)
- Flug. (Flugelhorn)
- Solo/1st Hn. (Solo/1st Horn)
- 2nd Hn. (2nd Horn)
- Bar. (Baritone)
- 1-2Trb. (1-2 Trumpets)
- B. Trb. (Bass Trombone)
- Euph. (Euphonium)
- E♭ Bass (E-flat Bass)
- BB♭ Bass (B-flat Bass)
- Drms. Cym. (Drums and Cymbals)

THE FREE LANCE MARCH

On to Victory, p. 13

Score

85

- Sop. Cor.** (Soprano Cornet): Treble clef, playing a melodic line with slurs.
- Solo Cor.** (Solo Cornet): Treble clef, playing a melodic line with slurs.
- Rep. Cor.** (Repetitive Cornet): Treble clef, playing a rhythmic accompaniment.
- 2/3 Cor.** (2nd/3rd Cornet): Treble clef, playing a rhythmic accompaniment.
- Flug.** (Flugelhorn): Treble clef, playing a rhythmic accompaniment.
- Solo/1st Hn.** (Solo/1st Horn): Treble clef, playing a rhythmic accompaniment.
- 2nd Hn.** (2nd Horn): Treble clef, playing a rhythmic accompaniment.
- Bar.** (Baritone): Treble clef, playing a melodic line with slurs.
- 1-2 Trb.** (1st/2nd Trumpet): Treble clef, playing a rhythmic accompaniment.
- B. Trb.** (Baritone Trumpet): Bass clef, playing a rhythmic accompaniment.
- Euph.** (Euphonium): Treble clef, playing a melodic line with slurs.
- E♭ Bass** (E-flat Bass): Treble clef, playing a rhythmic accompaniment.
- BB♭ Bass** (B-flat Bass): Bass clef, playing a rhythmic accompaniment.
- Drms. Cym.** (Drums/Cymbals): Percussion line with rhythmic patterns and cymbal accents.

THE FREE LANCE MARCH

On to Victory, p. 14

Score

92

- Sop. Cor. (Soprano Cornet):** Melodic line with accents and slurs.
- Solo Cor. (Solo Cornet):** Melodic line with accents and slurs.
- Rep. Cor. (Repetitive Cornet):** Melodic line with accents and slurs.
- 2/3 Cor. (2/3rd Cornet):** Rhythmic accompaniment with chords.
- Flug. (Flugelhorn):** Melodic line with accents and slurs.
- Solo/1st Hn. (Solo/1st Horn):** Rhythmic accompaniment with chords.
- 2nd Hn. (2nd Horn):** Rhythmic accompaniment with chords.
- Bar. (Baritone):** Melodic line with accents and slurs.
- 1-2Trb. (1-2nd Trombone):** Chordal accompaniment.
- B. Trb. (Bass Trombone):** Bass line with a melodic flourish at the end.
- Euph. (Euphonium):** Melodic line with accents and slurs.
- E♭ Bass (E-flat Bass):** Bass line.
- BB♭ Bass (B-flat Bass):** Bass line.
- Drms. Cym. (Drums and Cymbals):** Percussive accompaniment with a steady rhythm.

THE FREE LANCE MARCH

On to Victory, p. 15

Score

99 **F**

Sop. Cor. *p* *ff* *p*

Solo Cor. *p* *ff* *p*

Rep. Cor. *p* *ff* *p*

2/3 Cor. *p* *ff* *p*

Flug. *p* *ff* *p*

Solo/1st Hn. *p* *ff* *p*

2nd Hn. *p* *ff* *p*

Bar. *p* *ff* *p*

1-2Trb. *p* *ff* *p*

B. Trb. *p* *ff* *p*

Euph. *p* *ff* *p*

E♭ Bass *p* *ff* *p*

BB♭ Bass *p* *ff* *p*

Drms. *p* *ff* *p*

Cym. *p* *ff* *p*

On shell *p* *ff* *p*

On Head. On Shell *p* *ff* *p*

1

THE FREE LANCE MARCH

On to Victory, p. 16

Score

106

THE FREE LANCE MARCH

On to Victory, p. 17

Score

113

Sop. Cor.

Solo Cor.

Rep. Cor.

2/3 Cor.

Flug.

Solo/1st Hn.

2nd Hn.

Bar.

1-2Trb.

B. Trb.

Euph.

E♭ Bass

BB♭ Bass

Drms.  
Cym.

THE FREE LANCE MARCH

On to Victory, p. 18

Score

**G**

*Grandioso*

This musical score is for the 'The Free Lance March', specifically the 'On to Victory' section on page 18. The tempo is marked 'Grandioso'. The score is arranged for a large brass and percussion ensemble. The instruments and their parts are as follows:

- Sop. Cor.** (Soprano Cornet): Treble clef, starts with a whole note G4, then a melodic line.
- Solo Cor.** (Solo Cornet): Treble clef, starts with a whole note G4, then a melodic line.
- Rep. Cor.** (Repetitive Cornet): Treble clef, starts with a whole note G4, then a melodic line.
- 2/3 Cor.** (2nd and 3rd Cornets): Treble clef, rhythmic accompaniment of eighth notes.
- Flug.** (Flugelhorn): Treble clef, starts with a whole note G4, then a melodic line.
- Solo/1st Hn.** (Solo/1st Horn): Treble clef, rhythmic accompaniment of eighth notes.
- 2nd Hn.** (2nd Horn): Treble clef, rhythmic accompaniment of eighth notes.
- Bar.** (Baritone): Treble clef, starts with a whole note G4, then a melodic line.
- 1-2Trb.** (1st and 2nd Trumpets): Treble clef, starts with a whole note G4, then a melodic line.
- B. Trb.** (3rd Trumpet): Bass clef, starts with a whole note G3, then a melodic line.
- Euph.** (Euphonium): Treble clef, starts with a whole note G4, then a melodic line.
- E♭ Bass** (E-flat Bass): Treble clef, starts with a whole note G3, then a melodic line.
- BB♭ Bass** (B-flat Bass): Treble clef, starts with a whole note G2, then a melodic line.
- Drms. Cym.** (Drums and Cymbals): Percussion part with rhythmic patterns and a '5' marking.

THE FREE LANCE MARCH

On to Victory, p. 19

Score

127

Sop. Cor.

Solo Cor.

Rep. Cor.

2/3 Cor.

Flug.

Solo/1st Hn.

2nd Hn.

Bar.

1-2Trb.

B. Trb.

Euph.

E♭ Bass

BB♭ Bass

Drms.  
Cym.

*Sim.*

10

THE FREE LANCE MARCH

On to Victory, p. 20

Score

134

Sop. Cor.

Solo Cor.

Rep. Cor.

2/3 Cor.

Flug.

Solo/1st Hn.

2nd Hn.

Bar.

1-2Trb.

B. Trb.

Euph.

E♭ Bass

BB♭ Bass

Drms.  
Cym.

15

20

THE FREE LANCE MARCH

On to Victory, p. 21

Score

141

Sop. Cor.

Solo Cor.

Rep. Cor.

2/3 Cor.

Flug.

Solo/1st Hn.

2nd Hn.

Bar.

1-2Trb.

B. Trb.

Euph.

E♭ Bass

BB♭ Bass

Drms.  
Cym.

25

THE FREE LANCE MARCH

On to Victory, p. 22

Score

148

- Sop. Cor. (Soprano Cornet)
- Solo Cor. (Solo Cornet)
- Rep. Cor. (Repertoire Cornet)
- 2/3 Cor. (2nd/3rd Cornet)
- Flug. (Flugelhorn)
- Solo/1st Hn. (Solo/1st Trumpet)
- 2nd Hn. (2nd Trumpet)
- Bar. (Baritone)
- 1-2 Trb. (1st/2nd Trombone)
- B. Trb. (Bass Trombone)
- Euph. (Euphonium)
- E♭ Bass (E-flat Bass)
- BB♭ Bass (B-flat Bass)
- Drms. Cym. (Drums/Cymbals)

# THE FREE LANCE MARCH

## On to Victory

E♭ SOPRANO CORNET

JOHN PHILIP SOUSA

BB arr. by Jean Dickinson

THE FREE LANCE MARCH

On to Victory, p. 2

E♭ Crnt.

**E**

*p*

80

90

**F**

*ff p*

107

*f cresc. ff*

**G Grandioso**

118

125

132

139

146

1. 2.

*p*

# THE FREE LANCE MARCH

## On to Victory

SOLO B $\flat$  CORNET

JOHN PHILIP SOUSA

*BB arr. by Jean Dickinson*

THE FREE LANCE MARCH

On to Victory, p. 2

Solo Crnt.

70

81

93

103

111

123

130

142

# THE FREE LANCE MARCH

## On to Victory

REPIANO CORNET

JOHN PHILIP SOUSA

BB arr. by Jean Dickinson

**A**

*ff* *mf*

8

15

1. 2.

**B**

*ff*

27

**C**

*p-f*

43

1. 2.

**D**

TRIO *fz fz* *p*

60

*fz fz* *p*

THE FREE LANCE MARCH

On to Victory, p. 2

Repiano

E

# THE FREE LANCE MARCH

## On to Victory

2nd & 3rd CORNET

JOHN PHILIP SOUSA

BB arr. by Jean Dickinson

**A**

*ff* *mf*

9

**B**

1. 2. *ff*

26

**C**

*p-f*

35

44

1. 2.

**D**

TRIO *fz fz p*

60 *fz fz p*

THE FREE LANCE MARCH

On to Victory, p. 2

2nd & 3rd Crnt.

E

79

88

F

106

115

124

134

144

# THE FREE LANCE MARCH

## On to Victory

FLUGELHORN

JOHN PHILIP SOUSA

*BB arr. by Jean Dickinson*

**A**

*ff* *mf*

*mf*

**B**

*ff*

*ff*

**C**

*p-f*

*p-f*

*p-f*

**D**

TRIO *fz fz p*

*fz fz p*

THE FREE LANCE MARCH

On to Victory, p. 2

Flugel

**E**

*p*

78

88

**F**

*ff p f*

108

*cresc.*

117

**G**

*ff*

128

138

147

*p*

# THE FREE LANCE MARCH

## On to Victory

SOLO & 1st E $\flat$  HORN

JOHN PHILIP SOUSA  
BB arr. by Jean Dickinson

7

13

19

28

39

46

TRIO

**A**

**B**

**C**

**D**

*ff*

*mf*

*ff*

*p-f*

*fz fz*

*p*

THE FREE LANCE MARCH

On to Victory, p. 2

Solo & 1st Horn

# THE FREE LANCE MARCH

## On to Victory

2nd E $\flat$  HORN

JOHN PHILIP SOUSA

BB arr. by Jean Dickinson

**A**

*ff* *mf*

8

15

**B**

30

**C**

38

46

**D**

TRIO

60

THE FREE LANCE MARCH

On to Victory, p. 2

2nd Eb Hrn.

**E**

*p*

76

84

92

*p*

**F**

*ff p f*

108

*cresc.*

**G**

116

*ff*

125

134

144

*p*

1. 2.

# THE FREE LANCE MARCH

## On to Victory

BARITONE

JOHN PHILIP SOUSA

*BB arr. by Jean Dickinson*

**A**

*ff* *mf*

8

16

1. 2.

**B**

*ff*

27

**C**

*p-f*

43

1. 2.

4

**D**

TRIO

*fz fz p fz fz p*

THE FREE LANCE MARCH

On to Victory, p. 2

Baritone

62 E

*p*

72

83

95 F

*p* *ff* *p*

105

*f* *cresc.*

113 G

*ff*

123

134

146

1. 2. *p*

# THE FREE LANCE MARCH

## On to Victory

1st & 2nd TROMBONE

JOHN PHILIP SOUSA

BB arr. by Jean Dickinson

9

*ff* *mf*

9

18

*ff*

28

*p-f*

36

44

*f*

TRIO

*f* *f* *p* *f* *f* *p*

63

*p*

THE FREE LANCE MARCH

On to Victory, p. 2

1-2 Tbn.

73

82

91

**F**

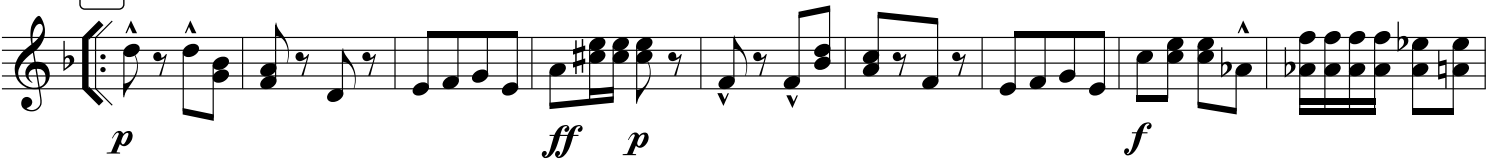

109

**G**

127

136

145

# THE FREE LANCE MARCH

## On to Victory

BASS TROMBONE

JOHN PHILIP SOUSA

*BB arr. by Jean Dickinson*

10

19

28

36

44

TRIO

62

**A**

**B**

**C**

**D**

**E**

*ff*

*mf*

*ff*

*p-f*

*fz fz*

*p*

*fz fz*

*p*

*p*

THE FREE LANCE MARCH

On to Victory, p. 2

Bass Tbn.

73

83

93

103

111

118

127

136

145

# THE FREE LANCE MARCH

## On to Victory

EUPHONIUM

JOHN PHILIP SOUSA

*BB arr. by Jean Dickinson*

**A**

*ff*

10

18

1. 2. **B**

*ff*

23

28

**C**

*p-f*

36

44

1. 2.

**D**

TRIO

*fz fz p fz fz*

THE FREE LANCE MARCH

On to Victory, p. 2

Euph.

61 **E**  
*p* *p*

71

82

94 **F**  
*p* *ff* *p*

104   
*f* *cresc.*

112 **G**  
*ff*

122

133

145   
*p*

# THE FREE LANCE MARCH

## On to Victory

E♭ BASS

JOHN PHILIP SOUSA

BB arr. by Jean Dickinson

8

17

26

43

61

**A**

**B**

**C**

**D**

**E**

*ff*

*mf*

*ff*

*p-f*

*fz fz p fz fz*

*p*

*p*

THE FREE LANCE MARCH

On to Victory, p. 2

E♭ Bass

70

79

88

97

**F**

106

115

**G**

125

133

144

# THE FREE LANCE MARCH

## On to Victory

BB $\flat$  BASS

JOHN PHILIP SOUSA

BB arr. by Jean Dickinson

Dynamic markings include *ff*, *mf*, *ff*, *p-f*, *fz*, *p*, and *p*. The score includes various musical notations such as slurs, accents, and repeat signs.

THE FREE LANCE MARCH

On to Victory, p. 2

Bb Bass

73

83

95

105

113

123

133

144

# THE FREE LANCE MARCH

## On to Victory

DRUMS  
CYMBAL

JOHN PHILIP SOUSA  
BB arr. by Jean Dickinson

© 1890

THE FREE LANCE MARCH

On to Victory, p. 2

Snare & Cym.

69

78

87

96

On shell **F**

*p*

103

On Head. On Shell

On head Drm.

*ff p* *f* *cresc.*

112

**G**

5

*Sim.*

128

10

15

136

20

25

145

29

30

1. On shell *p*

2.
