

SOLO B♭ CORNET

Folks up Willow Creek

MARCH

Carl Carlton

Copyright MCMVII by H. E. McMullin Cleveland, O.

Folks up Willow Creek

MARCH

Carl Carlton

Db PICCOLO

Folks up Willow Creek

OBOE or FLUTE *Sua*

MARCH

Carl Carlton

Folks up Willow Creek

BASSOON

MARCH

Carl Carlton

Folks up Willow Creek

Carl Carlton

E♭ CLARINET

MARCH

ff *mf* *ff* *mf* *f* *ff*

1 2 *Trio* 1 2 1

3

1st. B \flat CLARINET

Folks up Willow Creek

13

MARCH

Carl Carlton

Folks up Willow Creek

2nd. & 3rd. Bb CLARINETS

MARCH

Carl Carlton

Folks up Willow Creek

SOPRANO SAXOPHONE

MARCH

Carl Carlton

ff *mf* *ff* *ff*

Trio *ff* *mf* *f* *ff*

Folks up Willow Creek

ALTO SAXOPHONE

MARCH

Carl Carlton

Folks up Willow Creek

MARCH

Carl Carlton

TENOR SAXOPHONE

Folks up Willow Creek

BARITONE SAXOPHONE

MARCH

Carl Carlton

Folks up Willow Creek

E♭ CORNET

MARCH

Carl Carlton

Folks up Willow Creek

1st. B \flat CORNET

MARCH

Carl Carlton

Folks up Willow Creek

2nd. & 3rd. B♭ CORNETS

MARCH

Carl Carlton

Folks up Willow Creek

1st. & 2nd. ALTOS

MARCH

Carl Carlton

Folks up Willow Creek

3rd. & 4th. ALTOS

MARCH

Carl Carlton

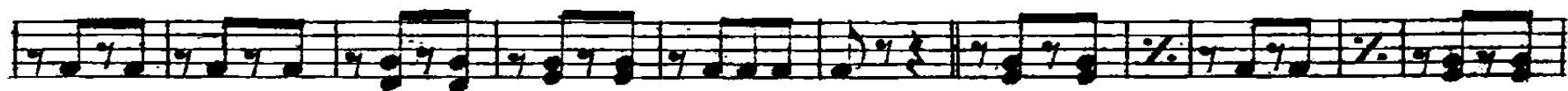

Folks up Willow Creek

1st. & 2nd. TENORS

MARCH

Carl Carlton

Folks up Willow Creek

B♭ BASS

MARCH

Carl Carlton

Folks up Willow Creek

Carl Carlton

1st. & 2nd. TROMBONES

MARCH

Folks up Willow Creek

MARCH

Carl Carlton

3rd TROMBONE

Folks up Willow Creek

MARCH

Carl Carlton

BARITONE

Folks up Willow Creek

BARITONE

MARCH

Carl Carlton

Folks up Willow Creek

TUBA

MARCH

Carl Carlton

Trio

Folks up Willow Creek

MARCH

Carl Carlton

DRUMS
