

Flute 1

Florentiner March

Julius Fučík, Op. 214

arr. by M. L. Lake

Grande marcia Italiana

ed. by Paul Hinkley

Tempo di Marcia ♩ = 120

3 *Picc* *solo* *f* *ff* *+Flts.*

3 *f*

A *mf*

B *f*

C *mf*

D

1. 2.

Florentiner March - Flute 1

Florentiner March - Flute 1

Flute 2

Florentiner March

Julius Fučík, Op. 214

arr. by M. L. Lake

Grande marcia Italiana

ed. by Paul Hinkley

Tempo di Marcia $\text{♩} = 120$

Florentiner March - Flute 2

TRIO

G

16

H

16

I

16

J

15

K

pp

Florentiner March - Flute 2

- Staff 2:** Features first and second endings. Dynamics include *f* and *ff*.
- Staff 4:** Starts with a boxed letter **M** and the instruction "a tempo". Dynamics include *fff*. Includes a trill (*tr*).

Oboe

Florentiner March

Julius Fučík, Op. 214

arr. by M. L. Lake

Grande marcia Italiana

ed. by Paul Hinkley

Tempo di Marcia ♩ = 120

6

ff

f

A

13

mf

(2) (3)

20

(2) (3)

28

(2) (3)

36

f

1. 2. C

44

mf

52

59

D

66

73

Florentiner March - Oboe

81 **E** *f* (2) (3)

89 (2) (3)

97 **F**

104

110

TRIO 3 *p* 2

114 **G**

124 *mf* **H**

136 **H**

148 **I** 3 *pp*

161

172 **J**

Florentiner March - Oboe

184 **3** **K**
pp

192

199

1. 2.

205 **L**
f ff

211

217 **M** a tempo
rit fff

227

238 **N**

247

Bassoon

Florentiner March

Julius Fučík, Op. 214

arr. by M. L. Lake

Grande marcia Italiana

ed. by Paul Hinkley

Tempo di Marcia ♩ = 120

6 *ff* 6 *f*

A (2) (3) (4) (5) (6) *mf*

B (2) (3) (4) (5) (6) (7) *f*

1. *f*

2. *soli* **C** *ff*

D

E *f*

Florentiner March - Bassoon

TRIO

Florentiner March - Bassoon

1.

2.

f

L

rit

M a tempo

fff

N

Clarinet (E♭)

Florentiner March

Julius Fučík, Op. 214

arr. by M. L. Lake

Grande marcia Italiana

ed. by Paul Hinkley

Tempo di Marcia ♩ = 120

Florentiner March - Clarinet (Eb)

E

f

F

TRIO

3

H

16

p

I

16

J

15

G

2

16

pp

K

Picc

(In absence of Piccolo play small notes)

Picc

L

f

Florentiner March - Clarinet (Eb)

Clarinet (B \flat) 1

Florentiner March

Julius Fučík, Op. 214

arr. by M. L. Lake

Grande marcia Italiana

ed. by Paul Hinkley

Tempo di Marcia $\text{♩} = 120$ solo

Florentiner March - Clarinet (Bb) 1

TRIO

Florentiner March - Clarinet (Bb) 1

J

K

pp

1.

2.

L

f *ff*

tr

rit

M *a tempo*

f *fff*

N

N

Clarinet (B \flat) 2

Florentiner March

Julius Fučík, Op. 214

arr. by M. L. Lake

Grande marcia Italiana

ed. by Paul Hinkley

Tempo di Marcia $\text{♩} = 120$

3 *Picc* *solo* *f* *ff* **3**

f *mf* **A**

B

C *mf* 1. 2.

D

Florentiner March - Clarinet (Bb) 2

TRIO

Florentiner March - Clarinet (Bb) 2

J

K

pp

1.

L

f *ff*

M a tempo

fr *rit* *fff*

N

Clarinet (B \flat) 3

Florentiner March

Julius Fučík, Op. 214

arr. by M. L. Lake

Grande marcia Italiana

ed. by Paul Hinkley

Tempo di Marcia $\text{♩} = 120$

Florentiner March - Clarinet (Bb) 3

Florentiner March - Clarinet (Bb) 3

- Staff 2:** Continues the melodic line.
- Staff 3:** Features a first ending bracket labeled **1.**
- Staff 5:** Continues the melodic line with accents (^) and slurs.
- Staff 7:** Continues the melodic line.
- Staff 9:** Ends with accents (^) and slurs.

Clarinet (B \flat) 4

Florentiner March

Julius Fučík, Op. 214

arr. by M. L. Lake

Grande marcia Italiana

ed. by Paul Hinkley

Tempo di Marcia $\text{♩} = 120$

6

3

A

mf

B

f

1.

2.

C

mf

D

Florentiner March - Clarinet (Bb) 4

E

f

(2) (3)

F

(3) (2)

ff

TRIO

f *p*

G

2 *mf*

H

I

pp

J

Florentiner March - Clarinet (Bb) 4

K

pp

L

M a tempo

rit **fff**

N

Bass Clarinet

Florentiner March

Grande marcia Italiana

Julius Fučík, Op. 214
arr. by M. L. Lake
ed. by Paul Hinkley

Tempo di Marcia ♩ = 120

Florentiner March - Bass Clarinet

F

(2) (3) (4)

(5) (6) *ff*

TRIO

f *p*

G (2) (3) (4) *mf*

H (1) *pp*

(2) (3) (4)

(2) (3) (4) *pp*

(4)

J (2) (3) (4) *pp*

(2) (3) (4)

Florentiner March - Bass Clarinet

K

pp

(2) (3) (4)

1.

2.

L

f

M a tempo

rit *fff*

N

Soprano Saxophone

Florentiner March

Grande marcia Italiana

Julius Fučík, Op. 214
arr. by M. L. Lake
ed. by Paul Hinkley

Tempo di Marcia ♩ = 120

Florentiner March - Soprano Saxophone

D

E

F

ff

TRIO

3 **2** **G** **16**

p

Florentiner March - Soprano Saxophone

H **I** **J** **K**

16 16 16 11

1. 2.

pp *f*

L

M a tempo

rit *fff*

N

Alto Saxophone

Florentiner March

Grande marcia Italiana

Julius Fučík, Op. 214
arr. by M. L. Lake
ed. by Paul Hinkley

Tempo di Marcia ♩ = 120

Florentiner March - Alto Saxophone

TRIO

The TRIO section of the Florentiner March for Alto Saxophone consists of five staves of music. The first staff begins with a treble clef and a key signature of one flat (Bb). It features a melodic line with eighth and sixteenth notes, including accents (>) above the notes. A dynamic marking of *f* (forte) is placed below the staff, followed by a dynamic marking of *p* (piano). The second staff begins with a double bar line and a dynamic marking of *mf* (mezzo-forte). It includes a boxed letter 'G' above the staff. The third staff includes a boxed letter 'H' above the staff. The fourth staff includes a boxed letter 'I' above the staff and ends with a dynamic marking of *pp* (pianissimo). The fifth staff continues the melodic line with eighth and sixteenth notes.

Florentiner March - Alto Saxophone

J

K 12 *pp*

1. 2. **L** *f*

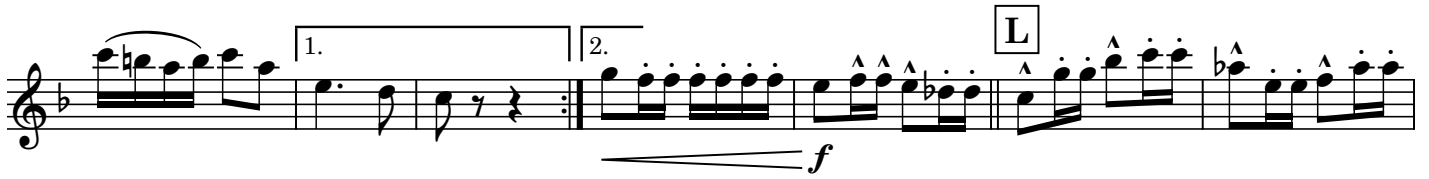

M a tempo *rit* *fff*

N

Tenor Saxophone

Florentiner March

Grande marcia Italiana

Julius Fučík, Op. 214
arr. by M. L. Lake
ed. by Paul Hinkley

Tempo di Marcia ♩ = 120

Florentiner March - Tenor Saxophone

TRIO

Florentiner March - Tenor Saxophone

K **12** *pp* 1. 2.

L **3** *f* *ff*

rit

M *a tempo* *fff*

N

Baritone Saxophone

Florentiner March

Grande marcia Italiana

Julius Fučík, Op. 214
arr. by M. L. Lake
ed. by Paul Hinkley

Tempo di Marcia ♩ = 120

Florentiner March - Baritone Saxophone

TRIO

Florentiner March - Baritone Saxophone

K 12

pp *f*

L 3

ff

M a tempo

rit *fff*

N

Solo Cornet

Florentiner March

Julius Fučík, Op. 214

arr. by M. L. Lake

Grande marcia Italiana

ed. by Paul Hinkley

Tempo di Marcia ♩ = 120

Picc
solo

Florentiner March - Solo Cornet

D

E

F

TRIO

Bar.

G

16

H

16

I

16

J

16

K

2x only

Florentiner March - Solo Cornet

Cornet 1

Florentiner March

Julius Fučík, Op. 214

arr. by M. L. Lake

Grande marcia Italiana

ed. by Paul Hinkley

Tempo di Marcia ♩ = 120

Florentiner March - Cornet 1

Florentiner March - Cornet 1

J

K

2x only

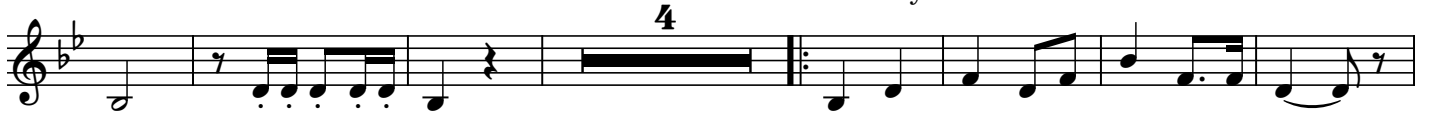

1.

2

2.

L

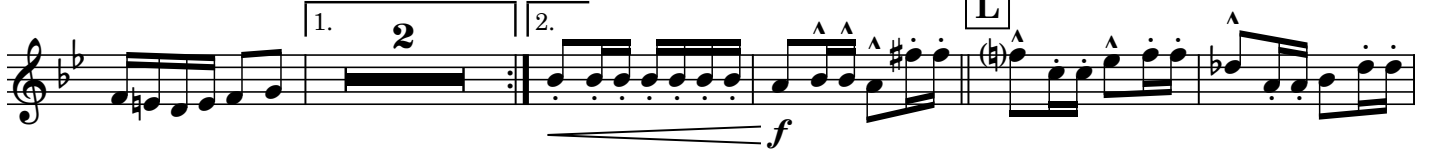

rit

M

a tempo

N

Cornet 2

Florentiner March

Julius Fučík, Op. 214

arr. by M. L. Lake

Grande marcia Italiana

ed. by Paul Hinkley

Tempo di Marcia ♩ = 120

soli
f

soli
f

A
mf

B

f

C
mf

Florentiner March - Cornet 2

D

E

soli

F

TRIO

10

G

9

H

Florentiner March - Cornet 2

Cornet 3

Florentiner March

Julius Fučík, Op. 214

arr. by M. L. Lake

Grande marcia Italiana

ed. by Paul Hinkley

Tempo di Marcia ♩ = 120

Florentiner March - Cornet 3

D

E

sol

F

Florentiner March - Cornet 3

TRIO 10 G 16 H 16 I 16

J 16 K 14 1. 2. 2.

L 4

M a tempo *fff*

N

French Horn (F) 1

Florentiner March

Julius Fučík, Op. 214

arr. by M. L. Lake

Grande marcia Italiana

ed. by Paul Hinkley

Tempo di Marcia ♩ = 120

6

ff

f

A

(2) (3) (4) (5) (6)

mf

(2) (3) (4) (5) (6) (7)

B

(2) (3) (4) (5) (6) (7)

f

(2) (3) (4) (5) (6)

1. 2. **C**

mf

D

E

(2) (3) (4)

f

Florentiner March - French Horn (F) 1

(5) (6) (2) (3) (4)

(5) (6) (7) **F** (2) (3) (4)

(5) (6) (7) *ff*

TRIO

f (2) (3) (4) *p*

G *mf*

H

I (1) *pp*

(2) (3) (4)

J *pp*

Florentiner March - French Horn (F) 1

Section K: The first two staves. The first staff contains a sequence of eighth notes. The second staff begins with a repeat sign and includes dynamics *pp* and measures (2), (3), and (4).

Section L: The third, fourth, and fifth staves. The third staff includes measures (5) and (6), first and second endings, and dynamics *f*. The fourth and fifth staves feature sixteenth-note patterns with accents.

Section M: The sixth staff, marked *M* *a tempo* and *fff*, contains a series of eighth-note chords.

Section N: The seventh, eighth, and ninth staves, marked *N*, continue the eighth-note chordal pattern.

French Horn (F) 2

Florentiner March

Grande marcia Italiana

Julius Fučík, Op. 214
arr. by M. L. Lake
ed. by Paul Hinkley

Tempo di Marcia ♩ = 120

Florentiner March - French Horn (F) 2

- Staff 1: *f* (forte), *ff* (fortissimo), and a box labeled **F**.
- Staff 2: *f* (forte), *ff* (fortissimo), and a box labeled **F**.
- Staff 3: *ff* (fortissimo).
- Staff 4: *ff* (fortissimo).
- Staff 5: **TRIO**, *f* (forte), *p* (piano), and a box labeled **G**.
- Staff 6: *mf* (mezzo-forte).
- Staff 7: *mf* (mezzo-forte), and a box labeled **H**.
- Staff 8: *mf* (mezzo-forte), and a box labeled **I**.
- Staff 9: *pp* (pianissimo), and a box labeled **I**.
- Staff 10: *pp* (pianissimo), and a box labeled **J**.

Florentiner March - French Horn (F) 2

French Horn (F) 3

Florentiner March

Julius Fučík, Op. 214

arr. by M. L. Lake

Grande marcia Italiana

ed. by Paul Hinkley

Tempo di Marcia ♩ = 120

A

ff

f

mf

B

f

C

1. 2.

mf

D

E

f

Florentiner March - French Horn (F) 3

f **F** *ff*

TRIO

f **G** *mf*

p **H**

pp **I**

pp **J**

pp **J**

Florentiner March - French Horn (F) 3

French Horn (F) 4

Florentiner March

Julius Fučík, Op. 214

arr. by M. L. Lake

Grande marcia Italiana

ed. by Paul Hinkley

Tempo di Marcia ♩ = 120

A

B

C

D

E

ff

f

mf

f

mf

f

f

Florentiner March - French Horn (F) 4

Florentiner March - French Horn (F) 4

K

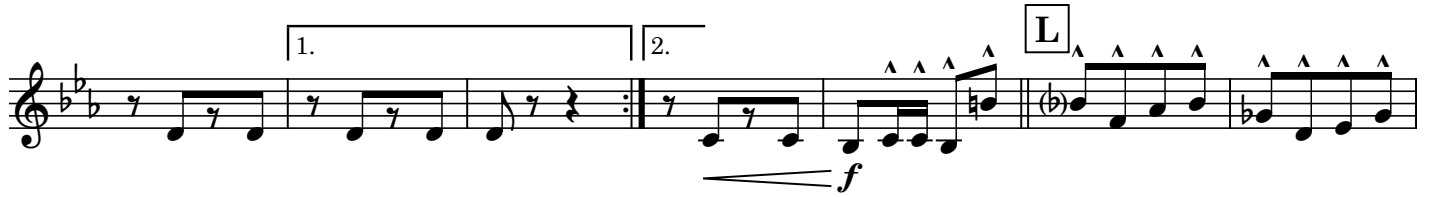

N

Trombone 1

Florentiner March

Julius Fučík, Op. 214

arr. by M. L. Lake

Grande marcia Italiana

ed. by Paul Hinkley

Tempo di Marcia ♩ = 120

Florentiner March - Trombone 1

Florentiner March - Trombone 1

pp

L

rit

M a tempo
fff

rit

N

rit

Trombone 2

Florentiner March

Grande marcia Italiana

Julius Fučík, Op. 214
arr. by M. L. Lake
ed. by Paul Hinkley

Tempo di Marcia ♩ = 120

Florentiner March - Trombone 2

E

f

F

f

ff

ff

TRIO

F. Hn 3

f *p*

G 12 **H** 8

pp *pp*

I 2 12

pp

J 8 **K** 2 4

pp

Florentiner March - Trombone 2

Trombone 3

Florentiner March

Julius Fučík, Op. 214

arr. by M. L. Lake

Grande marcia Italiana

ed. by Paul Hinkley

Tempo di Marcia ♩ = 120

6

ff

f

A

(2) (3) (4) (5) (6)

mf

B

(2) (3) (4) (5) (6) (7)

f

(2) (3) (4) (5) (6)

1. 2. *soli* **C**

ff

D

E

(2) (3) (4)

f

(5) (6)

Florentiner March - Trombone 3

TRIO

Florentiner March - Trombone 3

K (2) (3) (4)
pp

This block contains the first line of music for section K. It begins with a box labeled 'K'. The music starts with a quarter rest followed by a quarter note, then a repeat sign. The first measure of the repeat contains a quarter note, and the next three measures contain eighth notes beamed in pairs, labeled (2), (3), and (4). The section concludes with a half note and a quarter rest. The dynamic marking *pp* is centered below the staff.

1.

This block contains the second line of music for section K. It begins with a box labeled '1.'. The music consists of a sequence of eighth notes, with the first measure being a quarter rest followed by a quarter note. The section ends with a repeat sign. A hairpin dynamic marking is centered below the staff.

2. **L**
f ff

This block contains the first line of music for section L. It begins with a box labeled '2.' followed by a box labeled 'L'. The music starts with a quarter rest followed by a quarter note, then a sequence of eighth notes with accents (^). The first measure of the sequence is marked *f*, and the second measure is marked *ff*. The section ends with a repeat sign.

This block contains the second line of music for section L. It continues the sequence of eighth notes with accents (^) from the previous line. The first measure is marked with a flat (b) and an accent (^). The section ends with a repeat sign.

M a tempo
rit fff

This block contains the first line of music for section M. It begins with a box labeled 'M' and the tempo marking 'a tempo'. The music starts with a quarter rest followed by a quarter note, then a sequence of eighth notes with accents (^). The first measure of the sequence is marked *rit*, and the second measure is marked *fff*. The section ends with a repeat sign.

This block contains the second line of music for section M. It continues the sequence of eighth notes with accents (^) from the previous line. The first measure is marked with a flat (b) and an accent (^). The section ends with a repeat sign.

N

This block contains the first line of music for section N. It begins with a box labeled 'N'. The music consists of a sequence of eighth notes with accents (^). The first measure is marked with a flat (b) and an accent (^). The section ends with a repeat sign.

This block contains the second line of music for section N. It continues the sequence of eighth notes with accents (^) from the previous line. The first measure is marked with a flat (b) and an accent (^). The section ends with a repeat sign.

This block contains the third line of music for section N. It continues the sequence of eighth notes with accents (^) from the previous line. The first measure is marked with a flat (b) and an accent (^). The section ends with a repeat sign.

Baritone TC

Florentiner March

Julius Fučík, Op. 214

arr. by M. L. Lake

Grande marcia Italiana

ed. by Paul Hinkley

Tempo di Marcia ♩ = 120

Florentiner March - Baritone TC

TRIO

Florentiner March - Baritone TC

1. 2. **L**

f

M a tempo

rit *fff*

N

Baritone BC

Florentiner March

Julius Fučík, Op. 214

arr. by M. L. Lake

Grande marcia Italiana

ed. by Paul Hinkley

Tempo di Marcia $\text{♩} = 120$

6

ff

A

f *mf*

B

f

1. 2. *soli* **C**

ff

D

E

f

F

Florentiner March - Baritone BC

TRIO

Florentiner March - Baritone BC

(4)

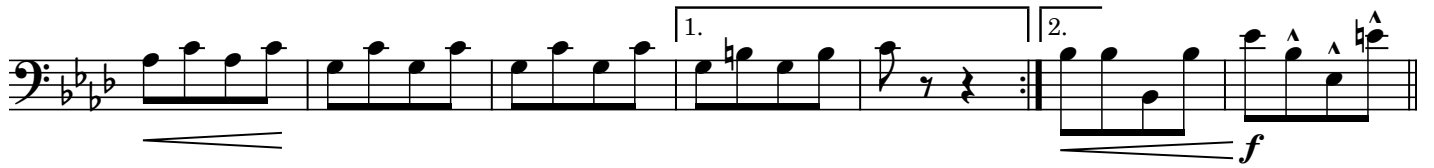

L

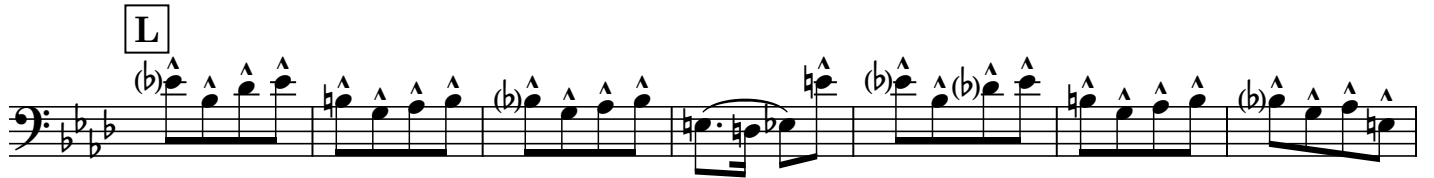

M a tempo

rit *fff*

N

Tuba

Florentiner March

Julius Fučík, Op. 214

arr. by M. L. Lake

Grande marcia Italiana

ed. by Paul Hinkley

Tempo di Marcia ♩ = 120

6

A

mf (2) (3) *ff* (4) (5) (6) *f*

B

(2) (3) (4) (5) (6) (7)

(2) (3) (4) (5) (6)

f

C

1. 2.

ff D

E

(2) (3) (4)

(5) (6)

Florentiner March - Tuba

Florentiner March - Tuba

(4) **K** (2) (3) (4)
pp

1. 2. **L** 3

M a tempo
rit *fff*

N

Percussion

Florentiner March

Julius Fučík, Op. 214

arr. by M. L. Lake

Grande marcia Italiana

ed. by Paul Hinkley

Tempo di Marcia ♩ = 120

Cymbals
Snare Drum
Bass Drum

Florentiner March - Percussion

F

(2) (3) (4) (5) (6) (7)

f

TRIO

G 6 16

H 16 **I** 16 **J** 16 **K** (glockenspiel) 14 1. 2.

L

f

M a tempo *fff* 2 2 2 2

N

ff rit

Glockenspiel

Florentiner March

Julius Fučík, Op. 214

arr. by M. L. Lake

Grande marcia Italiana

ed. by Paul Hinkley

Tempo di Marcia ♩ = 120

7 8 16 15

1. 2. C 16 D 16 E 16 F 16

TRIO 10 G 16 H 16 I 16

J 16 K

pp

1. 2. L 14 2 *f* rit

M a tempo 16 N 16