

# Five Favorite Yule-Tide Songs.

**D $\flat$  Piccolo.**

arr. by G. H. REEVES.

## Cantique de Noël.

(Christmas Song.)

Universal  
Band J'l.

Andte maestoso.

A. ADAM.

1339. 

## O Faithful Pine.

(O Tannebaum.)

**D $\flat$  Piccolo.**

**O, Sanctissima.**

*Andte modto*

*p*

*f*

*p*

**Sacred Night, Holy Night.**

FRANZ GRUBER.

*Andte*

*p*

*p*

**Adeste Fideles.**

M. PORTOGALLO.

*Andte modto*

*p*

*f*

*p*

*f*

# Five Favorite Yule-Tide Songs.

Flute.

arr. by G. H. REEVES.

## Cantique de Noël.

(Christmas Song.)

A. ADAM.

Universal  
Band No. 1339.

And<sup>te</sup> maestoso.  
10

*p*

*mf*

*f*

*rall.* *ff* *a tempo*

## O Faithful Pine.

(O Tannebaum.)

Mod<sup>to</sup>

*mf*

*f*

13

Flute.

O, Sanctissima.

Andte mod<sup>to</sup>

*p* *f* *p*

Sacred Night, Holy Night.

FRANZ GRUBER.

Andte

*p* *p*

14

Adeste Fideles.

M. PORTOGALLO.

Andte mod<sup>to</sup>

*p* *f* *p* *f*

# Five Favorite Yule-Tide Songs.

Oboe.

arr. by G. H. REEVES.

## Cantique de Noël.

(Christmas Song.)

Universal  
Band 5<sup>l</sup>.

1339.

And<sup>te</sup> maestoso.

A. ADAM.

## O Faithful Pine.

(O Tannebaum.)

Oboe.

O, Sanctissima.

Andte modto

*p* *f* *p*

Sacred Night, Holy Night.

FRANZ GRUBER.

Andte

*p* *p*

Adeste Fideles.

M. PORTOGALLO.

Andte modto

*p* *f* *p*

# Five Favorite Yule-Tide Songs.

Bassoon.

arr. by G. H. REEVES.

## Cantique de Noël.

(Christmas Song.)

A. ADAM.

Universal  
Band 1<sup>st</sup>.

*Andte maestoso.*

1339.

## O Faithful Pine.

(O Tannebaum.)

*Modto*

**Bassoon.**

**O, Sanctissima.**

*Andte modto*

*p*

*f*

*p*

**Sacred Night, Holy Night.**

FRANZ GRUBER.

*Andte*

*p*

*p*

**Adeste Fideles.**

M. PORTOGALLO.

*Andte modto*

*p*

*f*

*p*

*f*

# Five Favorite Yule-Tide Songs.

E♭ Clarinet.

arr. by G. H. REEVES.

## Cantique de Noël.

(Christmas Song.)

A. ADAM.

Universal  
Band 1<sup>st</sup>.

1339.

Andte maestoso.

10

## O Faithful Pine.

(O Tannebaum.)

**E♭ Clarinet.**

**O, Sanctissima.**

*Andte modto*

*p*

*f*

*p*

**Sacred Night, Holy Night.**

FRANZ GRUBER.

*Andte*

*p*

*p*

**Adeste Fideles.**

M. PORTOGALLO.

*Andte modto*

*p*

*f*

*p*

*f*

# Five Favorite Yule-Tide Songs.

1<sup>ST</sup> B $\flat$  Clarinet.

arr. by G. H. REEVES.

## Cantique de Noël.

(Christmas Song.)

Universal  
Band J'l.

And<sup>te</sup> maestoso.

A. ADAM.

1339.

## O Faithful Pine.

(O Tannebaum.)

Mod<sup>to</sup>

1<sup>ST</sup> B $\flat$  Clarinet.

13

O, Sanctissima.

Andte modto

15

Sacred Night, Holy Night.

FRANZ GRUBER.

Andte

14

Adeste Fideles.

M. PORTOGALLO.

Andte modto

# Five Favorite Yule-Tide Songs.

2<sup>ND</sup> & 3<sup>RD</sup> B $\flat$  Clarinets.

arr. by G. H. REEVES.

## Cantique de Noël.

(Christmas Song.)

A. ADAM.

Universal  
Band 1<sup>st</sup>.

1339. *And<sup>te</sup> maestoso.*

2<sup>ND</sup> & 3<sup>RD</sup> B $\flat$  Clarinets.

O Faithful Pine.

(O Tannebaum.)

Mod<sup>to</sup>

mf p

f

O, Sanctissima.

And<sup>te</sup> mod<sup>to</sup>

p

p

f

p

Sacred Night, Holy Night.

FRANZ GRUBER.

And<sup>te</sup>

p

p

Adeste Fideles.

M. PORTOGALLO.

And<sup>te</sup> mod<sup>to</sup>

p

f

p

f

# Five Favorite Yule-Tide Songs.

Soprano Saxophone.

arr. by G. H. REEVES.

## Cantique de Noël.

(Christmas Song.)

A. ADAM.

Universal  
Band No. 1339.

Andte maestoso.

## O Faithful Pine.

(O Tannebaum.)

# Soprano Saxophone.

## O, Sanctissima.

*Andte molto*

*p* *f* *p*

## Sacred Night, Holy Night.

FRANZ GRUBER.

*Andte*

*p* *p*

## Adeste Fideles.

M. PORTOGALLO.

*Andte molto*

*p* *f* *p* *f*

# Five Favorite Yule-Tide Songs.

Alto Saxophone.

arr. by G. H. REEVES.

## Cantique de Noël.

(Christmas Song.)

Universal  
Band J'l.

Andte maestoso.

A. ADAM.

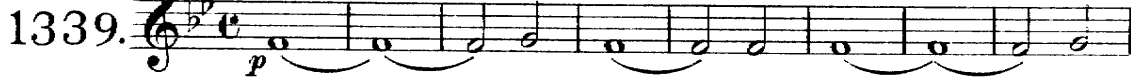

## O Faithful Pine.

(O Tannebaum.)

Alto Saxophone.

O, Sanctissima.

And<sup>te</sup> mod<sup>to</sup>

Sacred Night, Holy Night.

FRANZ GRUBER.

And<sup>te</sup>

Adeste Fideles.

M. PORTOGALLO.

And<sup>te</sup> mod<sup>to</sup>

# Five Favorite Yule-Tide Songs.

Tenor Saxophone.

arr. by G. H. REEVES.

## Cantique de Noël.

(Christmas Song.)

A. ADAM.

Universal  
Band J'l.

1339.

*And<sup>te</sup> maestoso.*

## O Faithful Pine.

(O Tannebaum.)

*Modto*

**Tenor Saxophone.**

**O, Sanctissima.**

*Andte modto*

*p* *f* *p*

**Sacred Night, Holy Night.**

FRANZ GRUBER.

*Andte*

*p* *p*

**Adeste Fideles.**

M. PORTOGALLO.

*Andte modto*

*p* *f* *p* *f*

# Five Favorite Yule-Tide Songs.

Baritone Saxophone.

arr. by G. H. REEVES.

## Cantique de Noël.

(Christmas Song.)

A. ADAM.

Universal  
Band No.

1339.

*Andte maestoso.*

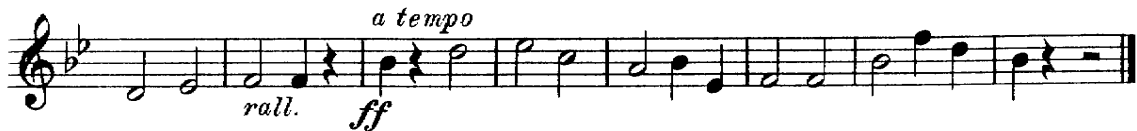

## O Faithful Pine.

(O Tannebaum.)

**Baritone Saxophone.**

**O, Sanctissima.**

*Andte mod<sup>to</sup>*

**Sacred Night, Holy Night.**

FRANZ GRUBER.

*Andte*

**Adeste Fideles.**

M. PORTOGALLO.

*Andte mod<sup>to</sup>*

# Five Favorite Yule-Tide Songs.

Full Band \$1.00.

Solo B $\flat$  Cornet.

arr. by G. H. REEVES.

## Cantique de Noël.

(Christmas Song.)

A. ADAM.

Universal  
Band J'l.

1339.

*Andte maestoso.*

## O Faithful Pine.

(O Tannebaum.)

*Modto*

Solo B $\flat$  Cornet.

O, Sanctissima.

And $\grave{e}$  mod $\grave{t}$ o

*p* *f* *p*

Sacred Night, Holy Night.

FRANZ GRUBER.

And $\grave{e}$

*p* *p*

Adeste Fideles.

M. PORTOGALLO.

And $\grave{e}$  mod $\grave{t}$ o

*p* *f* *p* *f*

# Five Favorite Yule-Tide Songs.

1<sup>ST</sup> B $\flat$  Cornet.

arr. by G. H. REEVES.

## Cantique de Noël.

(Christmas Song.)

Universal  
Band 1<sup>st</sup>.

And<sup>te</sup> maestoso.

A. ADAM.

1339.

## O Faithful Pine.

(O Tannebaum.)

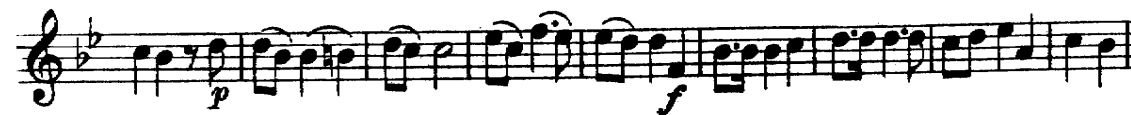

15001-24 $\frac{1}{2}$

Carl Fischer, New York.

1<sup>ST</sup> B $\flat$  Cornet.

O, Sanctissima.

Andte modto

*p* *f* *p*

Sacred Night, Holy Night.

FRANZ GRUBER.

Andte

*p* *p*

Adeste Fideles.

M. PORTOGALLO.

Andte modto

*p* *f* *p*

# Five Favorite Yule-Tide Songs.

2<sup>ND</sup> & 3<sup>RD</sup> B $\flat$  Cornets.

arr. by G. H. REEVES.

## Cantique de Noël.

(Christmas Song.)

A. ADAM.

Universal  
Band 17.

1339.

*Andte maestoso.*

## O Faithful Pine.

(O Tannebaum.)

2<sup>ND</sup> & 3<sup>RD</sup> B $\flat$  Cornets.

O, Sanctissima.

Andte *modto*

*p*

*f*

*p*

Sacred Night, Holy Night.

FRANZ GRUBER.

Andte

*p*

*p*

Adeste Fideles.

M. PORTOGALLO.

Andte *modto*

*p*

*f*

*p*

*f*

# Five Favorite Yule-Tide Songs.

1ST & 2ND E♭ Horns.  
(E♭ Altos.)

arr. by G. H. REEVES.

## Cantique de Noël. (Christmas Song.)

A. ADAM.

Universal  
Band No.

1339.

Andte sostenuto.

1<sup>ST</sup> & 2<sup>ND</sup> E $\flat$  Horns.

O Faithful Pine.

(O Tannebaum.)

Modto

mf

p

f

O, Sanctissima.

Andte modto

p

f

p

Sacred Night, Holy Night.

FRANZ GRUBER.

Andte

p

p

Adeste Fideles.

M PORTOGALLO.

Andte modto

p

f

p

# Five Favorite Yule-Tide Songs.

3<sup>RD</sup> & 4<sup>TH</sup> E<sup>b</sup> Horns.  
(E<sup>b</sup> Altos.)

arr. by G. H. REEVES.

## Cantique de Noël. (Christmas Song.)

A. ADAM.

Universal  
Band J'i.

1339.

*Andte maestoso.*

## O Faithful Pine. (O Tannebaum.)

3<sup>RD</sup> & 4<sup>TH</sup> E $\flat$  Horns.

O, Sanctissima.

Andte modto

Sacred Night, Holy Night.

FRANZ GRUBER

Andte

Adeste Fideles.

M. PORTOGALLO.

Andte modto

# Five Favorite Yule-Tide Songs.

1ST & 2ND Tenors.

(Trombones )

arr. by G. H. REEVES.

## Cantique de Noël.

(Christmas Song.)

A. ADAM.

Universal  
Band No.

1339.

*Andte maestoso.*

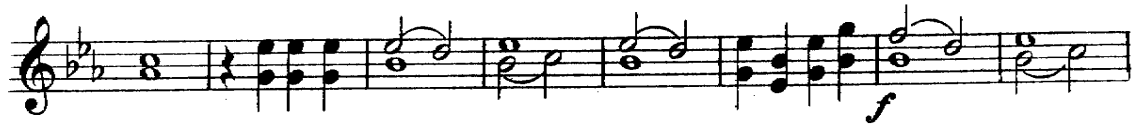

## O Faithful Pine.

(O Tannebaum.)

*Modto*

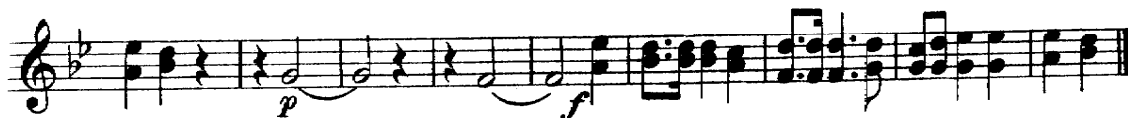

1<sup>ST</sup> & 2<sup>ND</sup> Tenors.

O, Sanctissima.

Andte modto

*p*

*f*

*p*

Sacred Night, Holy Night.

FRANZ GRUBER.

Andte

*p*

*p*

Adeste Fideles.

M. PORTOGALLO.

Andte modto

*p*

*f*

*p*

# Five Favorite Yule-Tide Songs.

**B $\flat$  Bass.**  
(3rd Trombone )

arr. by G. H. REEVES.

## Cantique de Noël. (Christmas Song.)

A. ADAM.

Universal  
Band 11.  
1339.

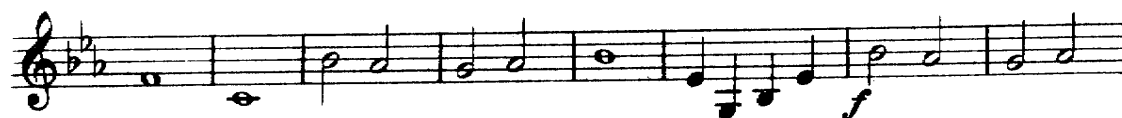

## O Faithful Pine. (O Tannebaum.)

**B $\flat$  Bass.**

O, Sanctissima.

Andte modto

*p* *f* *p*

Sacred Night, Holy Night.

FRANZ GRUBER.

Andte

*p* *p*

Adeste Fideles.

M. PORTOGALLO.

Andte modto

*p* *f* *p*

# Five Favorite Yule-Tide Songs.

1ST & 2ND Trombones.

(B $\flat$  Tenors  $\text{9:}$ )

arr. by G.H. REEVES.

## Cantique de Noël.

(Christmas Song.)

A. ADAM.

Universal  
Band No.

1339.

Andte maestoso.

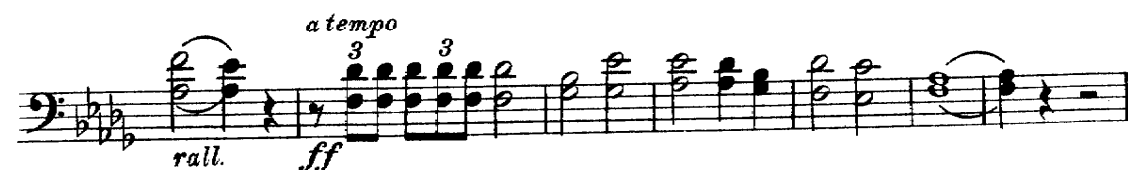

## O Faithful Pine.

(O Tannebaum.)

Modto

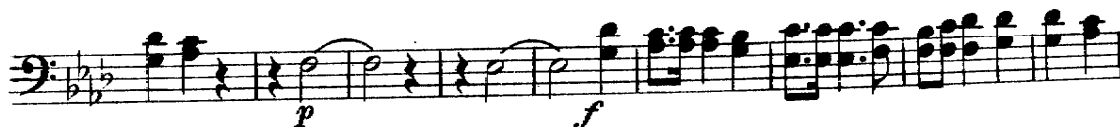

1<sup>ST</sup> & 2<sup>ND</sup> Trombones.

O, Sanctissima.

Andte modto

*p*

*f*

*p*

Sacred Night, Holy Night.

FRANZ GRUBER.

Andte

*p*

*p*

Adeste Fideles.

M. PORTOGALLO.

Andte modto

*p*

*f*

*p*

# Five Favorite Yule-Tide Songs.

3<sup>RD</sup> Trombone.  
(B♭ Bass ♫)

arr. by G. H. REEVES.

## Cantique de Noël. (Christmas Song.)

A. ADAM.

Universal  
Band 1<sup>st</sup>.

*Andte maestoso.*

1339.

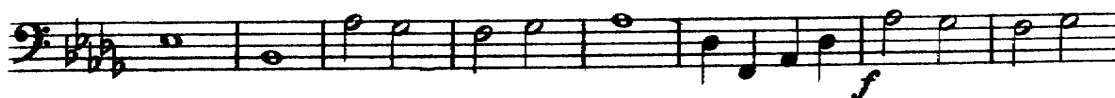

## O Faithful Pine. (O Tannebaum.)

3<sup>RD</sup> Trombone.

O, Sanctissima.

Andte modto

*p* *f* *p*

Sacred Night, Holy Night.

FRANZ GRUBER.

Andte

*p* *p*

Adeste Fideles.

M. PORTOGALLO.

Andte modto

*p* *f* *p*

# Five Favorite Yule-Tide Songs.

Baritone 

arr. by G. H. REEVES.

## Cantique de Noël.

(Christmas Song.)

A. ADAM.

Universal  
Band 3<sup>rd</sup>.

Andte maestoso.

1339.

**Baritone**   
**O Faithful Pine.**  
(*O Tannebaum.*)

*Modto*  
*mf*

*p* *f*

**O, Sanctissima.**

*Andte modto*  
*p*

*p* *f* *p*

**Sacred Night, Holy Night.**

FRANZ GRUBER.

*Andte*  
*p*

*p*

**Adeste Fideles.**

M. PORTOGALLO.

*Andte modto*  
*p*

*f* *p* *f*

# Five Favorite Yule-Tide Songs.

Baritone 9:

arr. by G. H. REEVES.

## Cantique de Noël. (Christmas Song.)

A. ADAM.

Universal  
Band #7.

Andte maestoso.

1339.

*p*

*mf*

*f* *rall.*

*a tempo*

*ff*

**Baritone 2:**  
**O Faithful Pine.**  
(O Tannebaum.)

Mod<sup>to</sup>

mf

p

f

13

**O, Sanctissima.**

And<sup>te</sup> mod<sup>to</sup>

p

f

p

13

**Sacred Night, Holy Night.**

FRANZ GRUBER.

And<sup>te</sup>

p

p

14

**Adeste Fideles.**

M. PORTOGALLO.

And<sup>te</sup> mod<sup>to</sup>

p

f

p

f

# Five Favorite Yule-Tide Songs.

Basses.

arr. by G. H. REEVES.

## Cantique de Noël.

(Christmas Song.)

A. ADAM.

Universal  
Band No. 1339.

*Andte maestoso.*

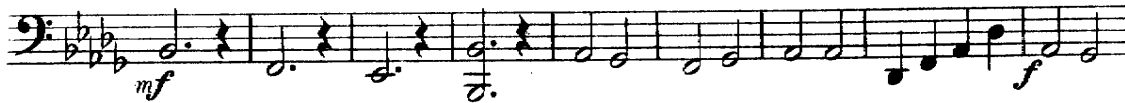
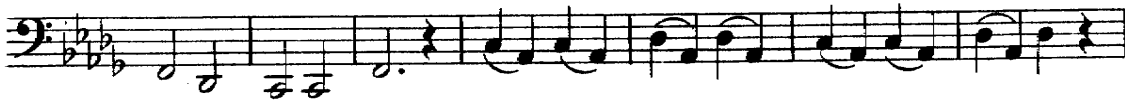

## O Faithful Pine.

(O Tannebaum.)

*Modto*

Basses.

13

O, Sanctissima.

Andte modto

15

Sacred Night, Holy Night.

FRANZ GRUBER.

Andte

14

Adeste Fideles.

M. PORTOGALLO.

Andte modto

# Five Favorite Yule-Tide Songs.

Drums.

arr. by G. H. REEVES.

## Cantique de Noël.

(Christmas Song.)

Universal  
Band 1/1.  
1339.

Andte maestoso.

19

A. ADAM.

## O Faithful Pine.

(O Tannebaum.)

## O, Sanctissima.

## Sacred Night, Holy Night.

Tacet.

## Adeste Fideles.

M. PORTOGALLO.

15001-24 $\frac{1}{2}$

Carl Fischer, New York.